

AREA DIA FOR SECOND FLOOR PLAN

SCALE 1:100

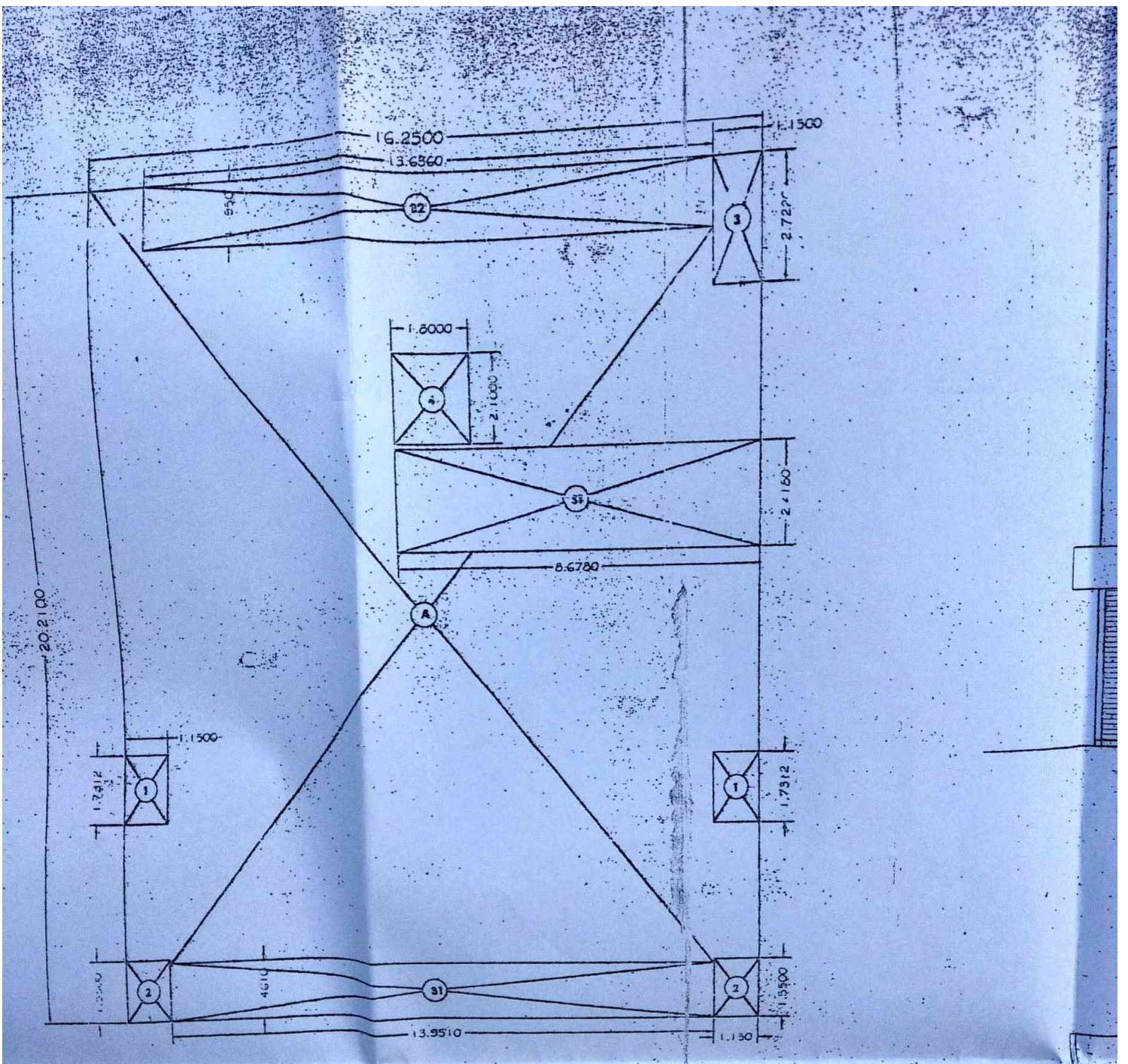

AREA DIA OF THIRD FLOOR PLAN

SCALE 1:100

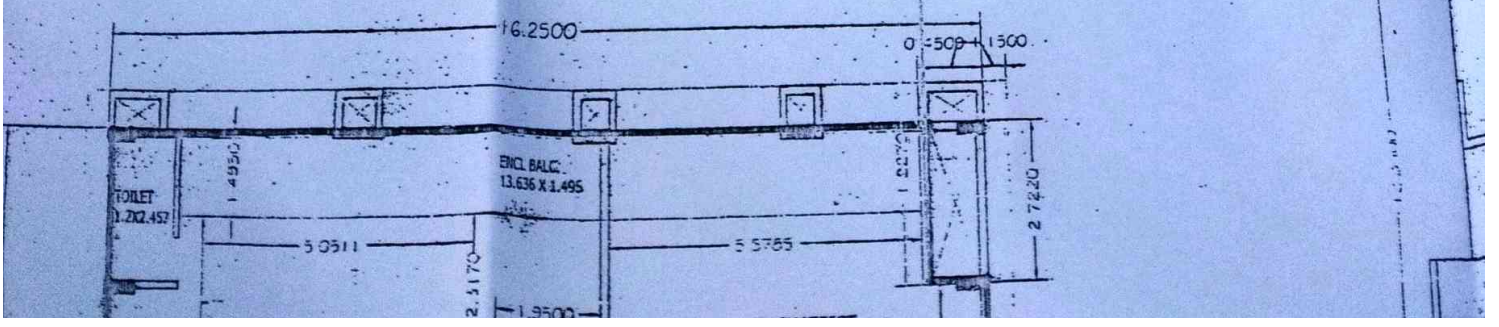

SECOND FLOOR AREA CALCULATION.

A) 15.250 X 20.210 = 328.412 sq.m.

TOTAL = 328.412 sq.m. (1)

DEDUCTION

- 1) 1.00 X 9.285 X 2 = 18.57 sq.m.
- 2) 1.00 X 8.639 X 1 = 8.639 sq.m.
- 3) 1.00 X 3.453 X 1 = 3.453 sq.m.
- 4) 1.00 X 2.10 X 1 = 2.10 sq.m.

TOTAL = 34.765 sq.m. (2)

CHINA AREA = 34.765

PERIMETRIC AREA

233.578 X 15 / 115 = 38.345 sq.m.

PROPOSED BALCONY AREA

B1) 13.931 X 1.374 X 1 = 19.165 sq.m.

B2) 13.836 X 1.406 X 1 = 19.472 sq.m.

TOTAL = 38.637 sq.m. (3)

STAIRCASE AREA

ST1) 8.678 X 2.4180 X 1 = 20.983 sq.m.

TOTAL = 20.983 sq.m. (4)

NET TYPICAL FLOOR AREA (1ST & 2ND) 1-(2+3+4)
 328.412 - (34.765 + 38.637 + 20.983) = 234.656 sq.m.

FRONT ELEVATION

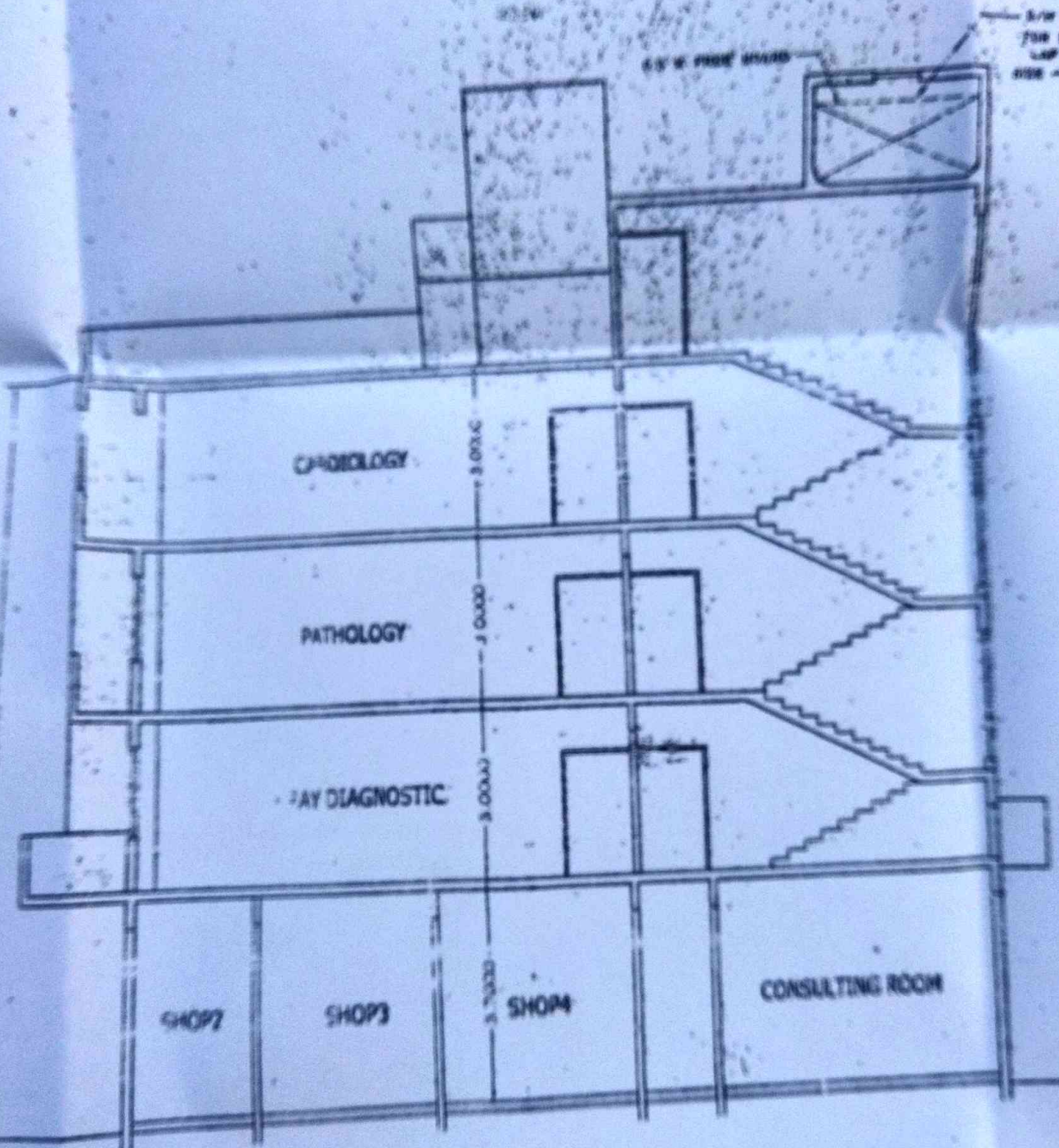

SECTION AA

FLOOR AREA CALCULATION

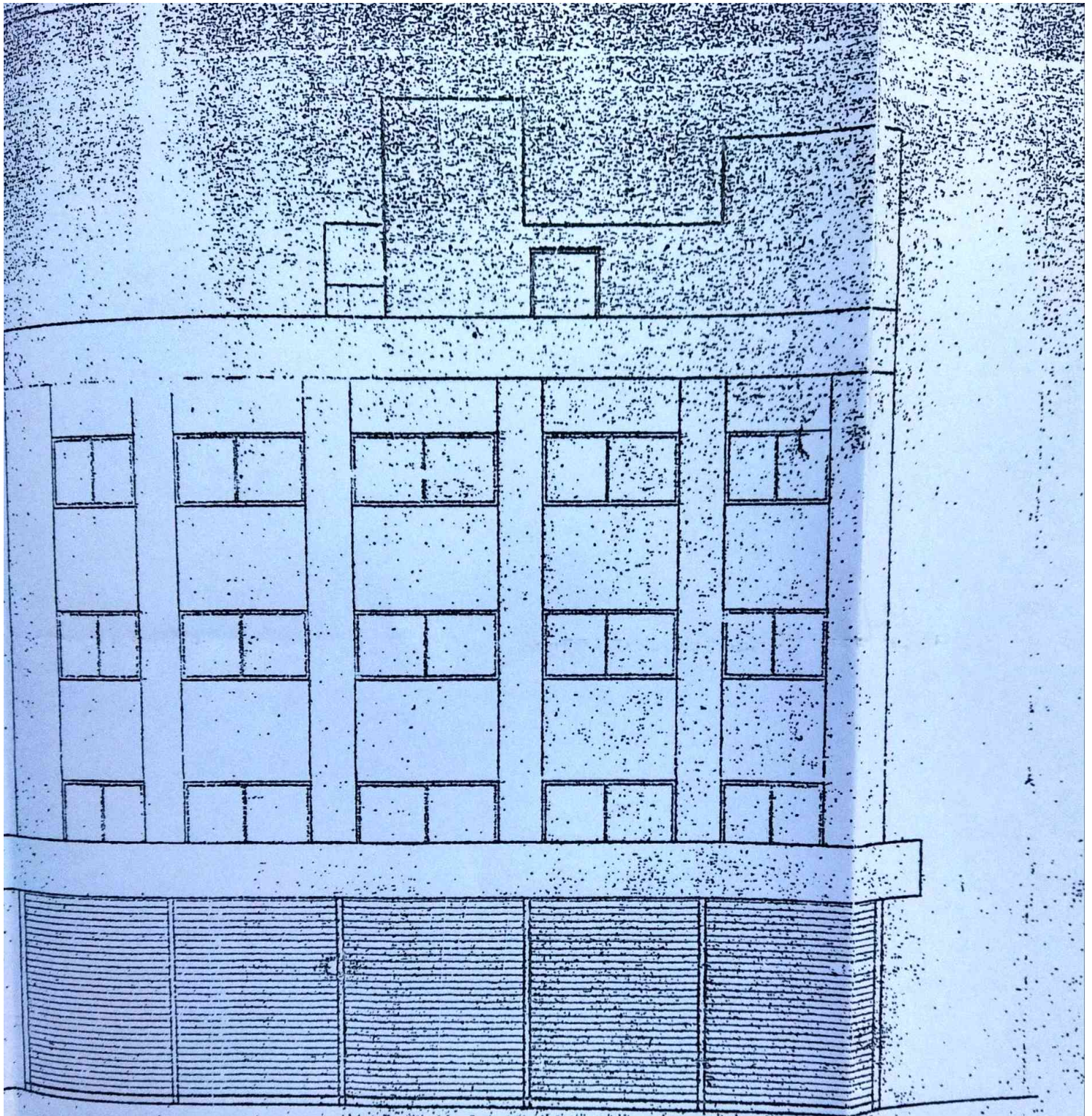

FRONT ELEVATION

0.3 M FREE BOARD

O/H WATER TANK
FOR DOMESTIC USE
CAP - 5000 LTS
SIZE - 2.75x2.10x1.65

THIRD FLOOR AREA CALCULATION

$$A) 16.250 \times 20.210 = 328.412 \text{ sq.m.}$$

$$\text{TOTAL} = 328.412 \text{ sq.m.} \quad (1)$$

DEDUCTION

$$1) 1.150 \times 1.731 \times 2 = 3.933 \text{ sq.m.}$$

$$2) 1.150 \times 1.550 \times 2 = 3.565 \text{ sq.m.}$$

$$3) 1.150 \times 1.550 \times 2 = 3.565 \text{ sq.m.}$$

$$4) 1.150 \times 1.550 \times 2 = 3.565 \text{ sq.m.}$$

$$\text{TOTAL} = 15.668 \text{ sq.m.} \quad (2)$$

$$\text{GROSS AREA} = 1-2$$

$$328.412 - 15.668 = 312.744 \text{ sq.m.}$$

PERM BALCONY AREA

$$312.744 \times 15 / 115 = 40.792 \text{ sq.m.}$$

PROPOSED BALCONY AREA

$$B1) 13.951 \times 1.481 \times 1 = 20.352 \text{ sq.m.}$$

$$B2) 13.636 \times 1.495 \times 1 = 20.385 \text{ sq.m.}$$

$$\text{TOTAL} = 40.737 \text{ sq.m.} \quad (3)$$

STAIRCASE AREA

$$ST1) 8.678 \times 2.4180 \times 2 = 20.983 \text{ sq.m.}$$

$$\text{TOTAL} = 20.983 \text{ sq.m.} \quad (4)$$

$$\text{NET TYPICAL FLOOR AREA (1ST \& 2ND)}$$

$$328.412 - (15.668 + 40.767 + 20.983) = 250.994 \text{ sq.m.}$$

BALCONY AREA STATEMENT

PERMISSIBLE BALCONY AREA 15

PROPOSED BALCONY AREA 15

EXCESS BALCONY NIL

AREA OF FLOOR = 48.904 M²

TOTAL HEIGHT OF THE BUILDING 12.85

FIRE FIGHTING REQUIREMENTS

NO. OF LIFTS PROVIDED 1

NOTE

BOUNDARY OF THE PLOT SHOWN IN THICK BLACK

PROPOSED WORK SHOWN IN RED

PROPOSED DRAINAGE WORK SHOWN IN RED DOTTED

PROPOSED WATER LINE SHOWN IN BLACK DOTTED

EXISTING STREETS SHOWN IN GREEN

ALL EXTERIOR WALLS ARE 150mm THK. STEEL CONCRETE COMPOSITE

ALL INTERNAL WALLS ARE 115mm THK. BRICK PARTITION

DESCRIPTION OF PROPOSAL & PROPERTY

OCCUPANCY PERMISSION FOR HEALTH USE & COMM. BLDG ON

PLOT NO. 65 SECTOR 40

NEERAY NAVI INDUSTRIAL

NAME ADDRESS AND SIGN OF THE OWNER

Debuta

DATE: _____ DRAWING NO: _____

SCALE: _____

DRAWN BY: _____ DATE: _____

DIMENSIONS
ARCHITECTS INTERIOR DESIGNERS

821 THE GREAT EASTERN
SECTOR 4 NEERAY
NEW BOMBAY, 400 7
TEL. 2789 5143 . 2771



APPROVAL

नों के तहत/पो.प/बी- 9502/3526/07

दिनांक 25/09/07 /2008

गा.क.स.लगाकडोल नं.प्रा.प्र.क. 824/07-190/07

मधील तसेच दि. 29/12/2002 च्या मनाचा च्या धोरणात्मक

परिपत्रकाचे अधीन राहून नासिगाडोस वापरासाठी

प्रयत्नात असताना नकल प्रचालित केल्याने जन्मोत्पत्तिके

क वाढिष्ठ

सहाय्यक मुख्यालय नगरचना,

नवी मुंबई महानगरपालिका

4

ION AA

THIRD FLOOR AREA CALCULATION

$$A) 16.250 \times 20.210 = 328.412 \text{ sq.m.}$$

$$\text{TOTAL} = 328.412 \text{ sq.m.} \quad (1)$$

DEDUCTION

- 1) 1.150 X 1.731 X 2 = 7.832 sq.m.
- 2) 1.150 X 1.650 X 2 = 7.575 sq.m.
- 3) 1.150 X 1.722 X 2 = 7.832 sq.m.
- 4) 1.150 X 1.711 X 2 = 7.781 sq.m.

$$\text{TOTAL} = 30.020 \text{ sq.m.} \quad (2)$$

GRASS AREA 1-2

$$328.412 - 15.000 = 313.412 \text{ sq.m.}$$

PERIMETER BALCONY AREA

$$313.412 \times 15 / 115 = 40.792 \text{ sq.m.}$$

PROPOSED BALCONY AREA

$$B1) 13.951 \times 1.481 \times 1 = 20.652 \text{ sq.m.}$$

$$B2) 13.636 \times 1.495 \times 1 = 20.385 \text{ sq.m.}$$

$$\text{TOTAL} = 41.037 \text{ sq.m.} \quad (3)$$

STAIRCASE AREA

$$ST1) 8.678 \times 2.4180 \times 2 = 41.966 \text{ sq.m.}$$

$$\text{TOTAL} = 41.966 \text{ sq.m.} \quad (4)$$

NET TYPICAL FLOOR AREA (1ST & 2ND), 1-(2+3+4)

$$328.412 - (15.000 + 41.037 + 41.966) = 230.409 \text{ sq.m.}$$

AREA OF
TOTAL HEIK
FIRE FIGHT
NO. OF LIFE
NOTE
BOUNDARY
PROPOSED
PROPOSED
PROPOSED
EXISTING S
ALL EXTERNA
ALL INTERN
DESCRIP
OCCUPA
HEALTH
PLOT NO
NAME
JOB NO
CAN RY
CHKD B