

NET BWP AREA = 4712.11 SQ. M = 35,850 SQ. FT.

TOTAL DEDUCTION = 1800 SQ. M  
NET BWP AREA = 1138.11 SQ. M = 9414 SQ. FT.

TOTAL EUP AREA ON G.F. = 35,850 SQ. FT.  
35,850 SQ. FT. x 0.25 = 8962.5 SQ. FT.  
8962.5 SQ. FT. x 0.25 = 2240.625 SQ. FT.

LOCATION STATEMENT

NO.	DESCRIPTION	AREA (SQ. M)
1	LAND	1138.11
2	ROAD	1000
3	WATER	1000
4	PLANTATION	1000
5	OTHER	1000
6	TOTAL	5138.11



PARKING AREA STATEMENT

NO. OF TREATMENT	NO. OF TREATMENT	NO. OF TREATMENT	NO. OF TREATMENT
1	2	3	4
5	6	7	8
9	10	11	12

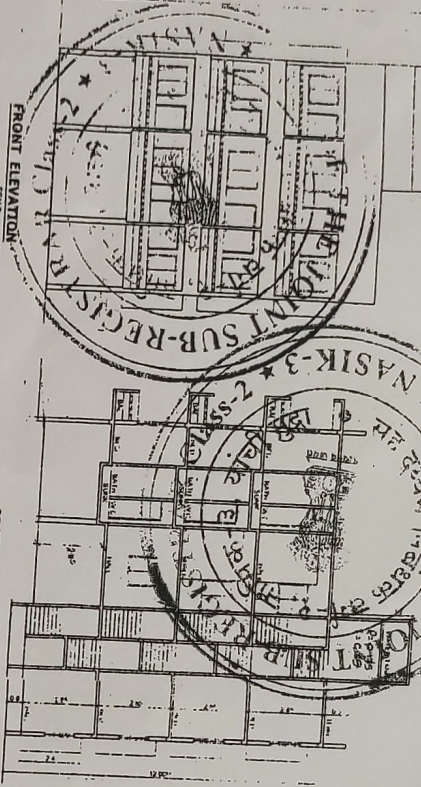

SECTION AT AA

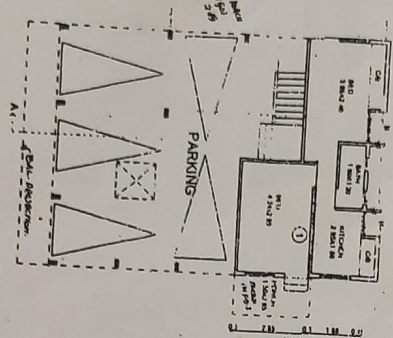
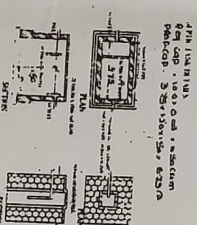

GROUND FLOOR PLAN



FIRST FLOOR PLAN

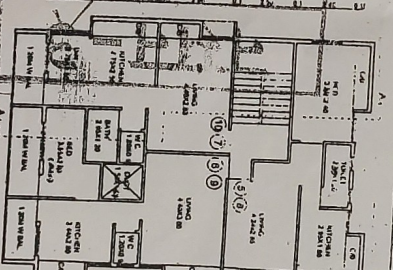

SECOND & THIRD FLOOR PLAN

The Firm intended in...  
As per the conditions mentioned in the accompanying government in Commission No. CD/44/2000/1019

*B. J. Jayasingh*  
B. Jayasingh  
Head of Civil Planning  
Municipal Corporation

*[Signature]*  
B. Jayasingh  
Head of Civil Planning  
Municipal Corporation

1. TO BE CONSIDERED AS A...  
2. TO BE CONSIDERED AS A...  
3. TO BE CONSIDERED AS A...  
4. TO BE CONSIDERED AS A...  
5. TO BE CONSIDERED AS A...  
6. TO BE CONSIDERED AS A...  
7. TO BE CONSIDERED AS A...  
8. TO BE CONSIDERED AS A...  
9. TO BE CONSIDERED AS A...  
10. TO BE CONSIDERED AS A...  
11. TO BE CONSIDERED AS A...  
12. TO BE CONSIDERED AS A...  
13. TO BE CONSIDERED AS A...  
14. TO BE CONSIDERED AS A...  
15. TO BE CONSIDERED AS A...  
16. TO BE CONSIDERED AS A...  
17. TO BE CONSIDERED AS A...  
18. TO BE CONSIDERED AS A...  
19. TO BE CONSIDERED AS A...  
20. TO BE CONSIDERED AS A...  
21. TO BE CONSIDERED AS A...  
22. TO BE CONSIDERED AS A...  
23. TO BE CONSIDERED AS A...  
24. TO BE CONSIDERED AS A...  
25. TO BE CONSIDERED AS A...  
26. TO BE CONSIDERED AS A...  
27. TO BE CONSIDERED AS A...  
28. TO BE CONSIDERED AS A...  
29. TO BE CONSIDERED AS A...  
30. TO BE CONSIDERED AS A...  
31. TO BE CONSIDERED AS A...  
32. TO BE CONSIDERED AS A...  
33. TO BE CONSIDERED AS A...  
34. TO BE CONSIDERED AS A...  
35. TO BE CONSIDERED AS A...  
36. TO BE CONSIDERED AS A...  
37. TO BE CONSIDERED AS A...  
38. TO BE CONSIDERED AS A...  
39. TO BE CONSIDERED AS A...  
40. TO BE CONSIDERED AS A...  
41. TO BE CONSIDERED AS A...  
42. TO BE CONSIDERED AS A...  
43. TO BE CONSIDERED AS A...  
44. TO BE CONSIDERED AS A...  
45. TO BE CONSIDERED AS A...  
46. TO BE CONSIDERED AS A...  
47. TO BE CONSIDERED AS A...  
48. TO BE CONSIDERED AS A...  
49. TO BE CONSIDERED AS A...  
50. TO BE CONSIDERED AS A...  
51. TO BE CONSIDERED AS A...  
52. TO BE CONSIDERED AS A...  
53. TO BE CONSIDERED AS A...  
54. TO BE CONSIDERED AS A...  
55. TO BE CONSIDERED AS A...  
56. TO BE CONSIDERED AS A...  
57. TO BE CONSIDERED AS A...  
58. TO BE CONSIDERED AS A...  
59. TO BE CONSIDERED AS A...  
60. TO BE CONSIDERED AS A...  
61. TO BE CONSIDERED AS A...  
62. TO BE CONSIDERED AS A...  
63. TO BE CONSIDERED AS A...  
64. TO BE CONSIDERED AS A...  
65. TO BE CONSIDERED AS A...  
66. TO BE CONSIDERED AS A...  
67. TO BE CONSIDERED AS A...  
68. TO BE CONSIDERED AS A...  
69. TO BE CONSIDERED AS A...  
70. TO BE CONSIDERED AS A...  
71. TO BE CONSIDERED AS A...  
72. TO BE CONSIDERED AS A...  
73. TO BE CONSIDERED AS A...  
74. TO BE CONSIDERED AS A...  
75. TO BE CONSIDERED AS A...  
76. TO BE CONSIDERED AS A...  
77. TO BE CONSIDERED AS A...  
78. TO BE CONSIDERED AS A...  
79. TO BE CONSIDERED AS A...  
80. TO BE CONSIDERED AS A...  
81. TO BE CONSIDERED AS A...  
82. TO BE CONSIDERED AS A...  
83. TO BE CONSIDERED AS A...  
84. TO BE CONSIDERED AS A...  
85. TO BE CONSIDERED AS A...  
86. TO BE CONSIDERED AS A...  
87. TO BE CONSIDERED AS A...  
88. TO BE CONSIDERED AS A...  
89. TO BE CONSIDERED AS A...  
90. TO BE CONSIDERED AS A...  
91. TO BE CONSIDERED AS A...  
92. TO BE CONSIDERED AS A...  
93. TO BE CONSIDERED AS A...  
94. TO BE CONSIDERED AS A...  
95. TO BE CONSIDERED AS A...  
96. TO BE CONSIDERED AS A...  
97. TO BE CONSIDERED AS A...  
98. TO BE CONSIDERED AS A...  
99. TO BE CONSIDERED AS A...  
100. TO BE CONSIDERED AS A...

26  
25  
24  
23  
22  
21  
20  
19  
18  
17  
16  
15  
14  
13  
12  
11  
10  
9  
8  
7  
6  
5  
4  
3  
2  
1