

SECTION A-A

AREA

PROPOSED	
PROPOSED	
PROPOSED	
TOTAL	

SCHEDULE

TYPE	
RS 1	6
RS 2	30
DI	30
D2	20
W	20
V	20

FUTURE EXTENSION
20 x 40

PHASE 2



APP
APPR
DATE
BY
A J A

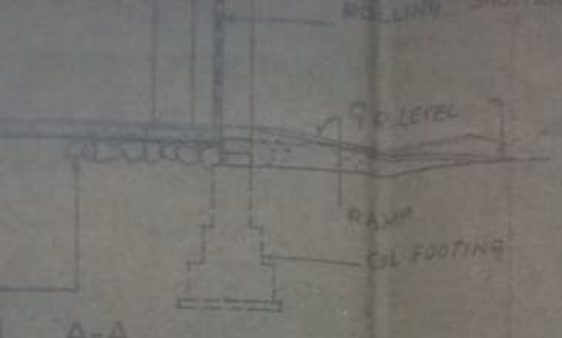

TYPE	SIZE	DESCRIPTION	NO.
RS1	6'0" x 8'0"	M.S. ROLLING SHUTTER	1
RS2	3'0" x 6'0"	M.S. ROLLING SHUTTER	1
D1	6'0" x 6'6"	M.S. PANELLED DOOR	2
D2	3'6" x 6'6"	M.S. PANELLED DOOR	1
W	4'0" x 4'0"	M.S. WINDOW	3
V	2'0" x 3'0"	GLASS LOUVERS	



APPROVED
 Additional Collector Town's order
 No. 274/2558-1 / HAD-VIII / IND / SR-11/57
 dated 22/11/87
 for industrial purpose
 23/11/87
 Additional Collector Thane

या कार्यसमवेत पत्र हस्तगत झालेला/
 कोरबाजान नवनी / काळवड / जैरु गड /
 250x3 दिनांक 20/12/87 मधील शिर्षिका
 अर्थात शिर्षिका दिनांक 20/12/87 मधील
 मुख्यविभागातूनही कोरबाजान (नवनी)
 एकत्रित करून घेतली जाणार्या
 23/11/87
 याच स्वतःचर, जो
 उदाहरण केवळ नवनी कोरबाजान
 हाच आहे अर्थातच

A.C. ROOF

PROJECT: PROPOSED PLOT LAYOUT
 PLAN OF S. NO. 37, 38 &
 39 VILLAGE NAYAU &
 S. NO. 441 OF VILLAGE
 BANIM TAL. PALGHAR

CLIENT: P.L.D. C. YASAI

TITLE: SUBMISSION PLAN

JOB NO.	266	REVISION
DRG. NO.	2	
SCALE	1/4" = 1'	
DATE	21/11/87	
DRN.	CHKD	
P. Chaudhari		

BIDCO ENGINEERING DIVISION
 DEPARTMENT
 PALGHAR
 TAL. YASAI
 PHONE

TRUE COPY



P. Anand
 P. Anand
 Special & Joint Magistrate,
 MUNICIPAL CONCILIAR,
 YASAI, Dist. Thane

DIST. THANE
 PIN-422 508

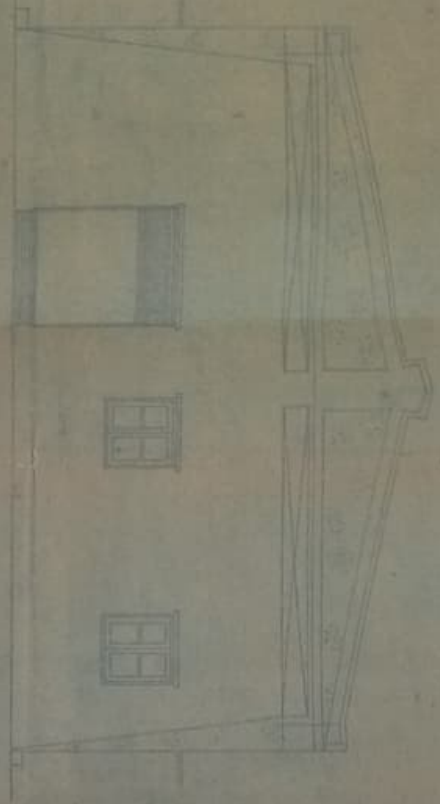

ELEVATION

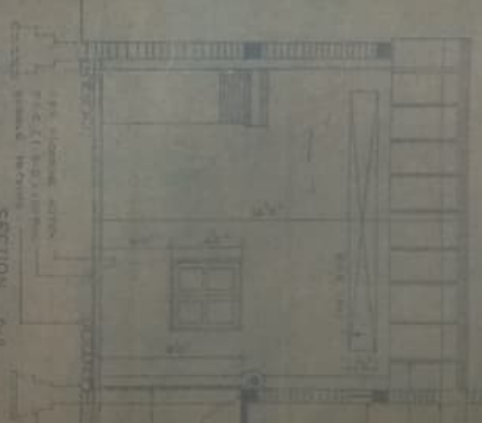

SECTION

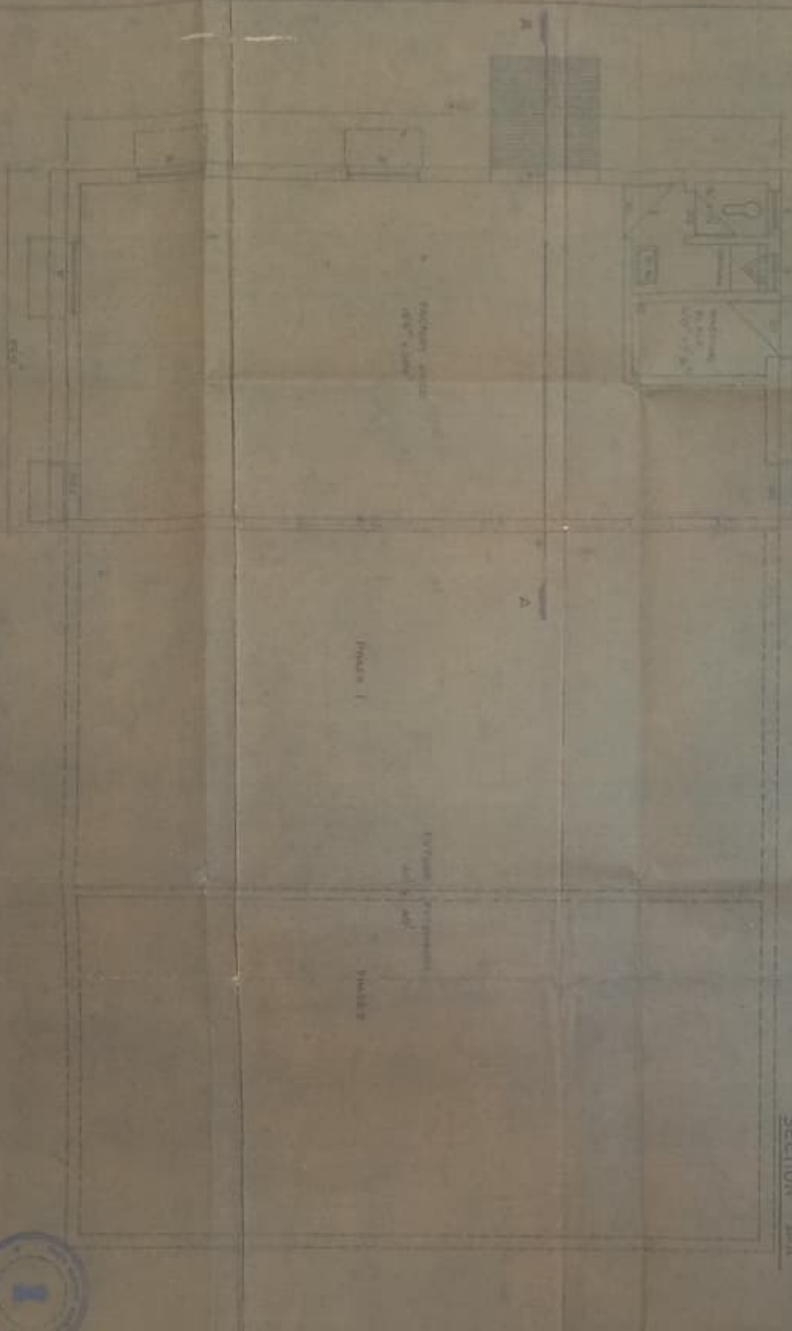

PLAN

AREA STATISTICS

Overall Area	1000 sq. ft.
Living Area	750 sq. ft.
Bedroom	150 sq. ft.
Bath	50 sq. ft.
Kitchen	100 sq. ft.
Hall	50 sq. ft.

SCHEMATIC OF PARTS

NO.	DESCRIPTION	QTY.	UNIT	PRICE	TOTAL
1	Foundation	1	sq. ft.	100	100
2	Walls	100	sq. ft.	5	500
3	Floors	100	sq. ft.	5	500
4	Roof	1	sq. ft.	100	100
5	Windows	3	units	100	300
6	Doors	1	unit	100	100
7	Staircase	1	unit	100	100
8	Bath	1	unit	100	100
9	Kitchen	1	unit	100	100
10	Hall	1	unit	100	100



TRUE COPY

[Signature]

BIDDO

PROJECT: *[Faded text]*

CLIENT: *[Faded text]*

TITLE: *[Faded text]*

JOB NO.: *[Faded text]*

DRD NO.: *[Faded text]*

SCALE: *[Faded text]*

DATE: *[Faded text]*

DPI: *[Faded text]*

REVISION: