

Vastukala Consultants (I) Pvt. Ltd.

Structural Stability Report / SBI / SPL PBB Fort / Ms. Amruta Rajendra Ganjave (013483/2309930) Page 1 of 4

www.vastukala.co.in

Vastu/Mumbai/01/2024/013483/2309930
04/14-49-SK
Date: 27.12.2024

Structural Stability Report

Structural Observation Report of Residential Duplex Flat No. 604 & 704, 6th Floor, Building No. C-1, "Mrudung Lok Puram Co-Op. Hsg. Soc. Ltd.", Village – Majiwade, Pokhran Road No. 2, Thane (West), Tal & Dist. – Thane, PIN – 400 610, Maharashtra, India.

Name of Owner: **Mr. Atul Babubhai Dave & Mrs. Sunita Atul Dave.**

Name of Proposed Purchaser: **Ms. Amruta Rajendra Ganjave & Mr. Omkar Sanjay Kelkar**

This is to certify that on visual inspection, it appears that the structure of the at "Mrudung Lok Puram Co-Op. Hsg. Soc. Ltd. ", is in normal condition and the future life can be reasonably taken under normal condition and with proper periodic repairs & maintenance is about 25 years.

General Information:

A.	Introduction	
1	Name of Building	Mrudung Lok Puram Co-Op. Hsg. Soc. Ltd.
2	Property Address	Residential Duplex Flat No. 604 & 704, 6th & 7th Floor, Building No. C-1, "Mrudung Lok Puram Co-Op. Hsg. Soc. Ltd.", Village – Majiwade, Pokhran Road No. 2, Thane (West), Tal & Dist. – Thane, PIN – 400 610 Maharashtra, India.
3	Type of Building	Residential used
4	No. of Floors	Ground + 7 th Upper Floors
5	Whether stilt / podium / open parking provided	Open Car Parking Space
6	Type of Construction	R.C.C. Framed Structure
7	Type of Foundation	R.C.C. Footing
8	Thickness of the External Walls	9" thick brick walls both sides plastered
9	Type of Compound	Brick Masonry Walls
10	Year of Construction	1989 (As Per Occupancy Certificate)
11	Present age of building	35 years
12	Residual age of the building	25 years Subject to proper, preventive periodic maintenance & structural repairs.
13	No. of flats (Per Floor)	Residential Duplex Flat No. 604 & 704
14	Methodology adopted	As per visual site inspection

B.	External Observation of the Building	
1	Plaster	Not Found
2	Chajjas	Not Found
3	Plumbing	Not Found
4	Cracks on the external walls	Not Found



Our Pan India Presence at :

-  Nanded
-  Thane
-  Ahmedabad
-  Delhi NCR
-  Mumbai
-  Nashik
-  Rajkot
-  Raipur
-  Aurangabad
-  Pune
-  Indore
-  Jaipur

Regd. Office

BI-001, U/B Floor, BOOMERANG, Chandivali Farm Road, Powai, Andheri East, Mumbai: 400072, (M.S.), India

+91 2247495919

mumbai@vastukala.co.in

www.vastukala.co.in



5	Filling cracks on the external walls	Not Found
6	Cracks on columns & beams	Not Found
7	Vegetation	Not Found
8	Leakages of water in the drainage pipes or water pipes	Not Found
9	Dampness external in the wall due to leakages	Not Found
10	Any other observation about the condition of external side of the building	Structural Stability Report from licensed structural engineers not provided for our verification.
C	Internal Observation of the common areas of the building and captioned premises	
1	Beams (Cracks & Leakages)	Not Found
2	Columns (Cracks & Leakages)	Not Found
3	Ceiling (Cracks & Leakages)	Not Found
4	Leakages inside the property	Not Found
5	Painting inside the property	Normal Condition
6	Maintenance of staircase & cracks	Normal

D	Common Observation	
1	Structural Audit of the Building Under Bye – Laws No. 77 of the Model Bye Laws (Co-Operative Societies Act / Rules)	As per bye Laws No. 77 of Co-Op. Societies bye Laws under the Act the society shall conduct a Structural Audit of the building of the society as follows
2	Remark	No Structural Audit Report is furnished for the perusal.

E	Conclusion
<p>The captioned building is having Ground + 7th Upper Floors which are constructed in year 1989 (As Per Occupancy Certificate) Estimated future life under present circumstances is about 25 years subject to proper, preventive periodic maintenance & structural repairs.</p> <p>The inspection dated 14.12.2024 of building. The building is well as the property is maintained in normal condition & will stand future life subject to proper, preventive periodic maintenance & normal structural repairs. Our Observations about the structure are given above.</p> <p>The above assessment is based on visual inspection only. Separate structural audit from licensed structural engineers is advised to assess exact balance life of structure.</p>	

For VASTUKALA CONSULTANTS (I) PVT. LTD.

Director

Auth. Sign.

Sharadkumar B. Chalikwar

Structural Engineer Licence No. STATE/R/2022/APL/01785

Govt. Reg. Valuer

Chartered Engineer (India)

Reg No. (N) CCIT/1-14/52/2008-09

SBI Panelment No.: SME / TCC / 2021 – 22 / 85 / 13



Since 1989

Vastukala Consultants (I) Pvt. Ltd.

An ISO 9001 : 2015 Certified Company



Actual site Photographs

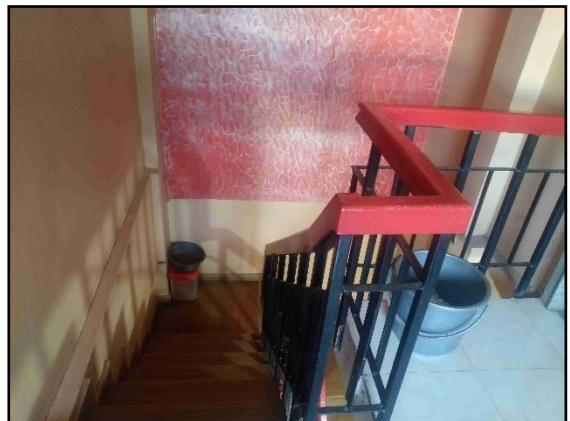

Actual site Photographs

