

Valuation Report of the Immovable Property



Details of the property under consideration:

Name of Owner : **Mr. Chintaman Balaram Mhatre & Mr. Rohan Chintaman Mhatre**

Residential Flat No. 302, 3rd Floor, "New Asha Co-op. Hsg. Soc. Ltd.", Opp. Vastu Anand, Parsik Nagar, Village - Parsik, Kharegaon, Taluka - Thane, District - Thane, Kalwa (West), PIN - 400 605, State - Maharashtra, India.

Latitude Longitude : 19°12'28.5"N 73°0'40.1"E

Intended User:

Cosmos Bank

Ghatkopar (West) Branch

S. No. 73, Plot No. 958, P.T. 4, Mira Sagar Building, Nauroji Lane, Ghatkopar (West), Mumbai - 400 086, State - Maharashtra, Country - India.

Our Pan India Presence at :

- | | | | |
|--|--|---|---|
|  Nanded |  Thane |  Ahmedabad |  Delhi NCR |
|  Mumbai |  Nashik |  Rajkot |  Raipur |
|  Aurangabad |  Pune |  Indore |  Jaipur |

Regd. Office

BI-001, U/B Floor, BOOMERANG, Chandivali Farm Road, Powai, Andheri East, **Mumbai**: 400072, (M.S), India

 +91 2247495919

 mumbai@vastukala.co.in

 www.vastukala.co.in



VALUATION OPINION REPORT

This is to certify that the property bearing Residential Flat No. 302, 3rd Floor, "**New Asha Co-op. Hsg. Soc. Ltd.**", Opp. Vastu Anand, Parsik Nagar, Village - Parsik, Kharegaon, Taluka - Thane, District - Thane, Kalwa (West), PIN - 400 605, State - Maharashtra, India belongs to **Mr. Chintaman Baram Mhatre & Mr. Rohan Chintaman Mhatre**.

Boundaries of the property

North : Shree Gopinath Sublime Tower / Mindseed Preschool Road
South : Mumbai Pune Highway
East : Mindseed Preschool Road
West : Moreshwar Apartment

Considering various parameters recorded, existing economic scenario, and the information that is available with reference to the development of neighbourhood and method selected for valuation, we are of the opinion that, the property premises can be assessed for this particular purpose at **₹ 71,40,965.00 (Rupees Seventy One Lakhs Forty Thousands Nine Hundred And Sixty Five Only)**.

The valuation of the property is based on the documents produced by the concern. Legal aspects have not been taken into considerations while preparing this report.

Hence certified

For **VASTUKALA CONSULTANTS (I) PVT. LTD.**

Director

Auth. Sign.



Manoj Chalikwar

Govt. Reg. Valuer

Chartered Engineer (India)

Reg. No. IBBI/RV/07/2018/10366

Cosmos Bank Empanelment No.: HO/Credit/87/2022-23

Encl.: Valuation report

Our Pan India Presence at :



- Nanded
- Mumbai
- Aurangabad
- Thane
- Nashik
- Pune
- Ahmedabad
- Rajkot
- Indore
- Delhi NCR
- Raipur
- Jaipur

Regd. Office

BI-001, U/B Floor, BOOMERANG, Chandivali Farm Road, Powai, Andheri East, **Mumbai**: 400072, (M.S), India

+91 2247495919

mumbai@vastukala.co.in

www.vastukala.co.in

Residential Flat No. 302, 3rd Floor, "New Asha Co-op. Hsg. Soc. Ltd.", Opp. Vastu Anand, Parsik Nagar, Village - Parsik, Kharegaon, Taluka - Thane, District - Thane, Kalwa (West), PIN - 400 605, State - Maharashtra, India

Form 0-1

(See Rule 8 D)

REPORT OF VALUATION OF IMMOVABLE PROPERTY (OTHER THAN AGRICULTURAL LANDS, PLANTATIONS, FORESTS, MINES AND QUARRIES)

GENERAL:

1	Purpose for which the valuation is made	To assess Fair Market Value as on 08.02.2025 for Housing Loan Purpose.
1	Date of inspection	30.01.2025
3	Name of the owner / owners	Mr. Chintaman Balam Mhatre & Mr. Rohan Chintaman Mhatre
4	If the property is under joint ownership / co-ownership, share of each such owner. Are the shares undivided?	Joint Ownership Details of ownership share is not available
5	Brief description of the property	Address: Residential Flat No. 302, 3 rd Floor, "New Asha Co-op. Hsg. Soc. Ltd.", Opp. Vastu Anand, Parsik Nagar, Village - Parsik, Kharegaon, Taluka - Thane, District - Thane, Kalwa (West), PIN - 400 605, State - Maharashtra, India. Contact Person : Mr. Chintaman Balam Mhatre (Owner) Contact No. 9967685105
6	Location, Street, ward no	Opp. Vastu Anand Village - Parsik, Kharegaon District - Thane
7	Survey / Plot No. of land	Village - Parsik New Survey No - 120
8	Is the property situated in residential/ commercial/ mixed area/ Residential area?	Residential Area
9	Classification of locality-high class/ middle class/poor class	Middle Class
10	Proximity to civic amenities like schools, Hospitals, Units, market, cinemas etc.	All the amenities are available in the vicinity
11	Means and proximity to surface communication by which the locality is served	Served by Buses, Taxies, Auto and Private Cars
	LAND	
12	Area of Unit supported by documentary proof. Shape, dimension and physical features	Carpet Area in Sq. Ft. = 480.31 (Area as per Site measurement) Built Up Area in Sq. Ft. = 610.00 (Area As Per Agreement for sale)
13	Roads, Streets or lanes on which the land is abutting	Village - Parsik, Kharegaon Taluka - Thane, District - Thane, Pin - PIN - 400 605



Since 1989

Vastukala Consultants (I) Pvt. Ltd.

An ISO 9001 : 2015 Certified Company



14	If freehold or leasehold land	Free Hold.
15	If leasehold, the name of Lessor/lessee, nature of lease, date of commencement and termination of lease and terms of renewal of lease. (i) Initial Premium (ii) Ground Rent payable per annum (iii) Unearned increased payable to the Lessor in the event of sale or transfer	N.A.
16	Is there any restriction covenant in regard to use of land? If so, attach a copy of the covenant.	As per documents
17	Are there any agreements of easements? If so, attach a copy of the covenant	Information not available
18	Does the land fall in an area included in any Town Planning Scheme or any Development Plan of Government or any statutory body? If so, give Particulars.	Information not available
19	Has any contribution been made towards development or is any demand for such contribution still outstanding?	Information not available
20	Has the whole or part of the land been notified for acquisition by government or any statutory body? Give date of the notification.	No
	Attach a dimensioned site plan	N.A.
	IMPROVEMENTS	
22	Attach plans and elevations of all structures standing on the land and a lay-out plan.	Information not available
23	Furnish technical details of the building on a separate sheet (The Annexure to this form may be used)	Attached
24	Is the building owner occupied/ tenanted/ both?	Owner Occupied - Mr. Chintaman Balaram Mhatre
	If the property owner occupied, specify portion and extent of area under owner-occupation	Fully Owner Occupied
25	What is the Floor Space Index permissible and Percentage actually utilized?	Floor Space Index permissible - As per TMC norms Percentage actually utilized – Details not available
26	RENTS	
	(i) Names of tenants/ lessees/ licensees, etc	Owner Occupied - Mr. Chintaman Balaram Mhatre
	(ii) Portions in their occupation	Fully Owner Occupied
	(iii) Monthly or annual rent/compensation/license fee, etc. paid by each	15,900.00 (Expected rental income per month)
	(iv) Gross amount received for the whole property	N.A.

27	Are any of the occupants related to, or close to business associates of the owner?	Information not available
28	Is separate amount being recovered for the use of fixtures, like fans, geysers, refrigerators, cooking ranges, built-in wardrobes, etc. or for services charges? If so, give details	N. A.
29	Give details of the water and electricity charges, If any, to be borne by the owner	N. A.
30	Has the tenant to bear the whole or part of the cost repairs and maintenance? Give particulars	N. A.
31	If a lift is installed, who is to bear the cost of maintenance and operation- owner or tenant?	N. A.
32	If a pump is installed, who is to bear the cost of maintenance and operation- owner or tenant?	N. A.
33	Who has to bear the cost of electricity charges for lighting of common space like entrance hall, stairs, passage, compound, etc. owner or tenant?	N. A.
34	What is the amount of property tax? Who is to bear it? Give details with documentary proof	Information not available
35	Is the building insured? If so, give the policy no., amount for which it is insured and the annual premium	Information not available
36	Is any dispute between landlord and tenant regarding rent pending in a court of rent?	N. A.
37	Has any standard rent been fixed for the premises under any law relating to the control of rent?	N. A.
26	SALES	
37	Give instances of sales of immovable property in the locality on a separate sheet, indicating the Name and address of the property, registration No., sale price and area of land sold.	As per sub registrar of assurance records
38	Land rate adopted in this valuation	N. A. as the property under consideration is a Residential in a building. The rate is considered as composite rate.
39	If sale instances are not available or not relied up on, the basis of arriving at the land rate	N. A.
40	COST OF CONSTRUCTION	
41	Year of commencement of construction and year of completion	Year of Completion – 2002 (As per occupancy certificate)
42	What was the method of construction, by contract/By employing Labour directly/ both?	N. A.
43	For items of work done on contract, produce copies of agreements	N. A.

44	For items of work done by engaging Labour directly, give basic rates of materials and Labour supported by documentary proof.	N. A.
	Remark:	

PART II- VALUATION

GENERAL:

Under the instruction of Cosmos Bank, Ghatkopar (West) Branch Branch to assess Fair Market Value as on 08.02.2025 for Residential Flat No. 302, 3rd Floor, "**New Asha Co-op. Hsg. Soc. Ltd.**", Opp. Vastu Anand, Parsik Nagar, Village - Parsik, Kharegaon, Taluka - Thane, District - Thane, Kalwa (West), PIN - 400 605, State - Maharashtra, India belongs to **Mr. Chintaman Balaram Mhatre**.

We are in receipt of the following documents:

1)	Copy of Agreement for sale Registration No. 12251/2021 Dated 26.08.2021 between Smt. Vijaya Tukaram Kekane & Mr. Prashant Tukaram Kekane(The Transferor) And Mr. Chintaman Balaram Mhatre & Mr. Rohan Chintaman Mhatre(The Transferee).
2)	Copy of Occupancy Certificate No. 2000/48/TMC/TDD/2888 Dated 09.11.2002 issued by Thane Municipal Corporation.
3)	Copy of Commencement Certificate No. 2000/48/TMC/TDD/421 Dated 05.06.2000 issued by Thane Municipal Corporation.

Location

The said building is located at Village - Parsik, Kharegaon, Taluka - Thane, District - Thane, PIN - 400 605. The property falls in Residential Zone. It is at a traveling distance 2.6 km. from Kalwa Railway Station.

Building

The building under reference is having Ground + 4 Upper Floors. It is a R.C.C. Framed Structure with 9" thick external walls and 6" Thk. Brick Masonry walls. The external condition of building is Normal. The building is used for Residential purpose. 3rd Floor is having 3 Residential Flat. The building is without lift.

Residential Flat:

The Residential Flat under reference is situated on the 3rd Floor The composition of Residential Flat is 1 Bedroom + Living Room + Kitchen + Passage + Toilet + Bathroom + Balcony.(i.e. 1 BHK) This Residential Flat is Vitrified tiles flooring, Teak wood door frame with flush shutters, Powder coated Aluminum sliding windows, Concealed plumbing with C.P. fittings. Electrical wiring with concealed etc.

Valuation as on 8th February 2025

The Built Up Area of the Residential Flat	:	610.00 Sq. Ft.
---	---	----------------

Deduct Depreciation:



Since 1989

Vastukala Consultants (I) Pvt. Ltd.

An ISO 9001 : 2015 Certified Company



Year of Construction of the building	: 2002 (As per occupancy certificate)
Expected total life of building	: 60 Years
Age of the building as on 2024	: 23 Years
Cost of Construction	: 610.00 Sq. Ft. X ₹ 2,300.00 = ₹ 14,03,000.00
Depreciation $\{(100 - 10) \times (23 / 60)\}$: 34.50%
Amount of depreciation	: ₹ 4,84,035.00
Guideline rate obtained from the Stamp Duty Ready Reckoner for new property	: ₹ 80,410/- per Sq. M. i.e. ₹ 7,470/- per Sq. Ft.
Guideline rate (after depreciate)	: ₹ 68,540/- per Sq. M. i.e. ₹ 6,368/- per Sq. Ft.
Value of property	: 610.00 Sq. Ft. X ₹ 12,500 = ₹76,25,000
Total Value of property as on 8th February 2025	: ₹76,25,000.00

(Area of property x market rate of developed land & Residential premises as on 2025 - 2026 published in The Indian Valuer's Directory and Reference Book for purpose of valuation. – Depreciation)

Fair value of the property as on 8th February 2025	: ₹ 76,25,000.00 - ₹ 4,84,035.00 = ₹ 71,40,965.00
Total Value of the property	: ₹ 71,40,965.00
The realizable value of the property	: ₹64,26,869.00
Distress value of the property	: ₹57,12,772.00
Insurable value of the property (610.00 X 2,300.00)	: ₹14,03,000.00
Guideline value of the property (610.00 X 6368.00)	: ₹38,84,480.00

Taking into consideration above said facts, we can evaluate the value of Valuation Report of Residential Flat No. 302, 3rd Floor, "New Asha Co-op. Hsg. Soc. Ltd.", Opp. Vastu Anand, Parsik Nagar, Village - Parsik, Kharegaon, Taluka - Thane, District - Thane, Kalwa (West), PIN - 400 605, State - Maharashtra, India for this particular purpose at **₹ 71,40,965.00 (Rupees Seventy One Lakhs Forty Thousands Nine Hundred And Sixty Five Only)** as on 8th February 2025

NOTES

1. I, Manoj Chalikwar with my experience and ability to judgment I am of the considered opinion that the fair market value of the property as on **8th February 2025** is **₹ 71,40,965.00 (Rupees Seventy One Lakhs Forty Thousands Nine Hundred And Sixty Five Only)** Value varies with time and purpose and hence this value should not be referred for any purpose other than mentioned in this report.
2. This valuation is done on the basis of information, which the valuer has obtained by information provided by the client about the premises and location of the surrounding area and also prevailing rates in the surrounding area, and further subject to document as mentioned in valuation report.
3. This valuer should not be held responsible for authentication of documents, clear title and other such related matters. For that purpose Latest Legal Opinion should be sought.



Since 1989

Vastukala Consultants (I) Pvt. Ltd.

An ISO 9001 : 2015 Certified Company



PART III- VALUATION

I, hereby declare that

- a. The information furnished in part I is true and correct to the best of my knowledge and belief;
 b. I have no direct or indirect interest in the property valued:

ANNEXURE TO FORM 0-1

Technical details		Main Building				
1	No. of floors and height of each floor	: Ground + 4 Upper Floors				
2	Plinth area floor wise as per IS 3361-1966	: N.A. as the said property is a Residential Flat Situated on 3 rd Floor				
3	Year of construction	: 2002 (As per occupancy certificate)				
4	Estimated future life	: 37 Years Subject to proper, preventive periodic maintenance & structural repairs				
5	Type of construction- load bearing walls/RCC frame/ steel frame	: R.C.C. Framed Structure				
6	Type of foundations	: R.C.C. Foundation				
7	Walls	: All external walls are 9" thick and partition walls are 6" Thk. Brick Masonery.				
8	Partitions	: 6" Thk. Brick Masonery.				
9	Doors and Windows	: Teak wood door frame with flush shutters, Powder coated Aluminum sliding windows, .				
10	Flooring	: Vitrified tiles flooring.				
11	Finishing	: Cement Plastering.				
12	Roofing and terracing	: R.C.C. slab.				
13	Special architectural or decorative features, if any	: No				
14	<table border="1"> <tr> <td>(i)</td> <td>Internal wiring – surface or conduit</td> </tr> <tr> <td>(ii)</td> <td>Class of fittings: Superior/Ordinary/Poor.</td> </tr> </table>	(i)	Internal wiring – surface or conduit	(ii)	Class of fittings: Superior/Ordinary/Poor.	: Concealed plumbing with C.P. fittings. Electrical wiring with concealed
(i)	Internal wiring – surface or conduit					
(ii)	Class of fittings: Superior/Ordinary/Poor.					

Technical details**Main Building**

15	Sanitary installations		:	As per Requirement
	(i)	No. of water closets		
	(ii)	No. of lavatory basins		
	(iii)	No. of urinals		
	(iv)	No. of sink		
16	Class of fittings: Superior colored / superior white/ordinary.		:	Superior White
17	Compound wall Height and length Type of construction		:	
18	No. of lifts and capacity		:	Not Provided
19	Underground sump – capacity and type of construction		:	RCC Tank
20	Over-head tank Location, capacity Type of construction		:	RCC Tank on Terrace
21	Pumps- no. and their horse power		:	May be provided as per requirement
22	Roads and paving within the compound approximate area and type of paving		:	Chequered tiles in open spaces, etc.
23	Sewage disposal – whereas connected to public sewers, if septic tanks provided, no. and capacity		:	Connected to Municipal Sewerage System

Actual Site Photographs

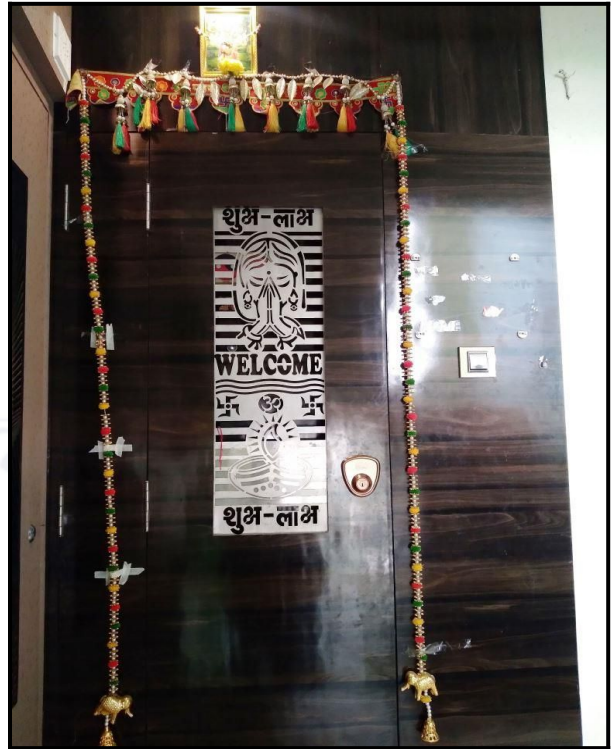

Route Map of the property

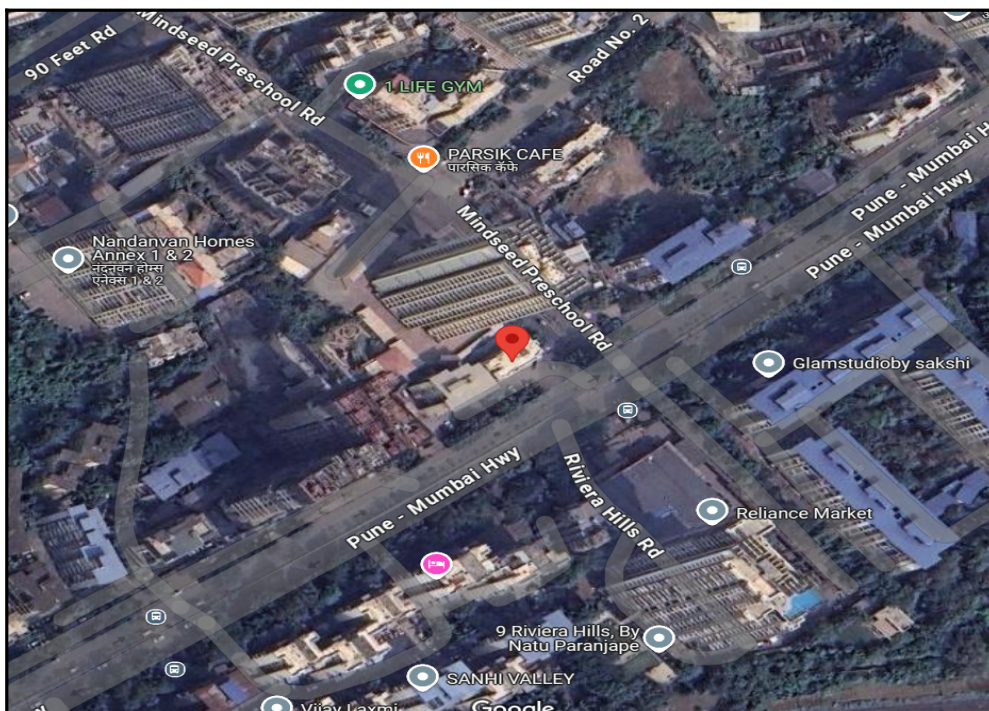

Note: Red Place mark shows the exact location of the property



Longitude Latitude: 19°12'28.5"N 73°0'40.1"E

Note: The Blue line shows the route to site distance from nearest Railway Station (Kalwa - 2.6 km.).

Ready Reckoner Rate



Department of Registration and Stamp
Government of Maharashtra

नोंदणी व मुद्रांक विभाग
महाराष्ट्र शासन



Annual Statement of Rates Ver. 2.0 (बाजारमूल्य दर पत्रक आवृत्ती 2.0)

[Home](#)
[Valuation Guidelines | User Manual](#)

Year Language

Selected District

Select Taluka

Select Village

Search By Survey No. SubZones

Enter Survey No

उपविभाग	खुली जमीन	निवासी सदनिका	ऑफिस दुकाने	औद्योगिक	एकक (Rs./)	Attribute
16/63-12अ) मुंबई-पुणे महामार्गावर दर्शनी असलेले सर्व नंबर	28800	94600	98000 118200	98000	चौ. मीटर	सर्वेक्षण नंबर

Stamp Duty Ready Reckoner Market Value Rate for Flat	94600			
Decrease by 15% on Flat Located on 3 rd Floor	14190			
Stamp Duty Ready Reckoner Market Value Rate (After Increase/Decrease) (A)	80,410.00	Sq. Mtr.	7,470.00	Sq. Ft.
Stamp Duty Ready Reckoner Market value Rate for Land (B)	28800			
The difference between land rate and building rate(A-B=C)	51,610.00			
Percentage after Depreciation as per table(D)	23%			
Rate to be adopted after considering depreciation [B + (C X D)]	68,540.00	Sq. Mtr.	6,368.00	Sq. Ft.

Building not having lift

The following table gives the valuation of residential building / flat / commercial unit / office in such building on above floor where there is no lift. Depending upon the floor, ready reckoner rates will be reduced.

	Floor on which flat is Located	Rate to be adopted
a)	Ground Floor / Stilt / Floor	100%
b)	First Floor	95%
c)	Second Floor	90%
d)	Third Floor	85%

e)	Fourth Floor and above	80%
----	------------------------	-----

Depreciation Percentage Table

Completed Age of Building in Years	Value in percent after depreciation	
	R.C.C Structure / other Pukka Structure	Cessed Building, Half or Semi-Pukka Structure & Kaccha Structure.
0 to 2 Years	100%	100%
Above 2 & up to 5 Years	95%	95%
Above 5 Years	After initial 5 year for every year 1% depreciation is to be considered. However maximum deduction available as per this shall be 70% of Market Value rate	After initial 5 year for every year 1.5% depreciation is to be considered. However maximum deduction available as per this shall be 85% of Market Value rate



Price Indicators

Property	Parsik Nagar, Kalwa		
Source	https://www.99acres.com/		
Floor	6th		
	Carpet	Built Up	Saleable
Area	425.00	510.00	-
Percentage	-	20%	-
Rate Per Sq. Ft.	₹13,882.00	₹11,569.00	-

magicbricks
Buy ▾ Rent ▾ Sell ▾ Home Loans ▾

Home > Property In Thane > Kalwa > Apartment In Kalwa > 1 BHK > 590 Sq-ft

₹59.0 Lac EMI - ₹27k | [How much loan can I get?](#)

[Validate Market Price with PropWorth](#)

1 BHK Flat For Sale in Vastu Anand Apartment, Kalwa, Thane

🛏 1 Bed | 🚿 1 Bath | 🏠 Unfurnished

<p><small>Carpet Area</small> 425 sqft ▾ <small>₹13,882/sqft</small></p>	<p><small>Project</small> Vastu Anand Apartment</p>	<p><small>Floor</small> 6(Out of 7 Floors)</p>
<p><small>Transaction Type</small> Resale</p>	<p><small>Status</small> Ready to Move</p>	<p><small>Furnished Status</small> Unfurnished</p>
<p><small>Age Of Construction</small> Above 20 years</p>		

Contact Owner

Get Phone No.

👤 Last contact made 3 days ago

More Details

<small>Price Breakup</small>	₹ 59 Lac
<small>Address</small>	Parsik Nagar, Kalwa, Thane., Kalwa, Thane, Maharashtra

Price Indicators

Property	Parsik Nagar, Kalwa		
Source	https://www.99acres.com/		
Floor	Ground		
	Carpet	Built Up	Saleable
Area	456.00	547.20	-
Percentage	-	20%	-
Rate Per Sq. Ft.	₹17,544.00	₹14,620.00	-



99acres

[Buy](#) |

Post property FREE

Home > Property in Thane > Flats for sale in Thane > Flats for sale in Kalwa > Flats for sale in Parsik Nagar > 1 BHK Flats for sale in Parsik Nagar
Posted on Jan 18, 2025 | Ready to move

₹80 Lac

@ 17,543 per sq.ft.

Estimated EMI ₹ 63,896

1BHK 1Bath

Flat/Apartment for Sale

in Kirpal Bagh Society, Parsik Nagar , Kalwa, Thane

Contact Owner FREE

Shortlist

RERA STATUS NOT AVAILABLE | Website: <https://maharera.maharashtra.gov.in/>

Overview
Owner Details
Price Trends
Explore Locality
Recommendations
Article >

Property (10)



Photos (1/10)

Area

Carpet area: 456 sq.ft. (42.36 sq.m.)

Configuration

1 Bedroom , 1 Bathroom, No Balcony

Price

₹ 80 Lac+ Govt Charges & Tax @ 17,543 per sq.ft. (Negotiable)

Address

Kirpal Bagh Society
Parsik Nagar , Kalwa, Thane

Floor Number

Ground of 3 Floors

Facing

North

Overlooking

Park/Garden, Main Road

Property Age

10+ Year Old

Places nearby

Parsik Nagar , Kalwa, Thane View All (35)

Gaondevi Mandir Temple
 Sbi ATM
 Icici ATM
 Gp parsik sahakari bank ATM
 Hdfc bank ATM
 Axis bank ATM →

Sale Instances

Property	Parsik Nagar, Kalwa		
Source	Index no.2		
Floor	5th		
	Carpet	Built Up	Saleable
Area	457.50	549.00	-
Percentage	-	20%	-
Rate Per Sq. Ft.	₹13,443.00	₹11,202.00	-

30/01/2025, 11:27

igr_8671

867173

16-12-2024

Note:-Generated Through eSearch Module,For original report please contact concern SRO office.

सूची क्र.2

दुय्यम निबंधक : दु.नि. ठाणे 1

दस्त क्रमांक : 8671/2024

नोदणी :

Regn:63m

गावाचे नाव : पारसिक

(1)विलेखाचा प्रकार	करारनामा
(2)मोबदला	6150000
(3) बाजारभाव(भाडेपट्ट्याच्या बाबतितपट्टाकार आकारणी देतो की पट्टेदार ते नमुद करावे)	5066157.789
(4) भू.मापन,पोटहिस्सा व घरक्रमांक(असल्यास)	1) पालिकेचे नाव:ठाणे म.न.पा.इतर वर्णन : इतर माहिती: सदनिका क्र.501,5 वा मजला,ए विंग,चंद्रभागा दर्शन को ऑप हौ सो लि मुंबई पुणे रोड,प्रेम नगर समोर,शंकर मंदिर जवळ,पारसिक नगर,खारेगाव,कळवा प ठाणे,सदनिकेचे क्षेत्रफळ 549 चौ फुट बिल्टअप((GAT NUMBER : 158 ;))
(5) क्षेत्रफळ	549 चौ.फूट
(6)आकारणी किंवा जुडी देण्यात असेल तेव्हा.	
(7) दस्तऐवज करुन देणा-या/लिहून ठेवणा-या पक्षकाराचे नाव किंवा दिवाणी न्यायालयाचा हुकुमनामा किंवा आदेश असल्यास,प्रतिवादिचे नाव व पत्ता.	1): नाव:-नारायण विष्णु केळूसकर . वय:-60 पत्ता:-प्लॉट नं: 2/7, माळा नं: . इमारतीचे नाव: राजेश चाळ, निकॉलेस तिक्षेरा कॉलनी , ब्लॉक नं: चर्च समोर , रोड नं: कांजुर व्हिलेज रोड, कांजुर मार्ग पूर्व मुंबई , महाराष्ट्र, मुम्बई. पिन कोड:-400042 पॅन नं:-AEPPK8132E
(8)दस्तऐवज करुन घेणा-या पक्षकाराचे व किंवा दिवाणी न्यायालयाचा हुकुमनामा किंवा आदेश असल्यास,प्रतिवादिचे नाव व पत्ता	1): नाव:-तेजश्री दिनेश ठाकरे वय:-29; पत्ता:-प्लॉट नं: ए/7, माळा नं: . इमारतीचे नाव: . ब्लॉक नं: गोकुळ नगर, भगवती नगर, रोड नं: तुळजा भवानी मंदिर, हिरावाडी, पंचवटी, नाशिक , महाराष्ट्र, नास:ईक्र. पिन कोड:-422003 पॅन नं:-CPFPP6990C
(9) दस्तऐवज करुन दिल्याचा दिनांक	29/11/2024
(10)दस्त नोदणी केल्याचा दिनांक	29/11/2024
(11)अनुक्रमांक,खंड व पृष्ठ	8671/2024
(12)बाजारभावाप्रमाणे मुद्रांक शुल्क	369000
(13)बाजारभावाप्रमाणे नोदणी शुल्क	30000

Sale Instances

Property	Parsik Nagar, Kalwa		
Source	Index no.2		
Floor	Ground		
	Carpet	Built Up	Saleable
Area	458.33	550.00	-
Percentage	-	20%	-
Rate Per Sq. Ft.	₹12,546.00	₹10,455.00	-

30/01/2025, 11:24		igr_22753	
22753335	सूची क्र.2		दुय्यम निबंधक : सह दु.नि.ठाणे 5
22-12-2024			दस्त क्रमांक : 22753/2024
Note:-Generated Through eSearch Module,For original report please contact concern SRO office.			नोंदणी : Regn:63m
गावाचे नाव : पारसिक			
(1)विलेखाचा प्रकार	करारनामा		
(2)मोबदला	5750000		
(3) बाजारभाव(भाडेपट्ट्याच्या बाबतितपट्टाकार आकारणी देतो की पट्टेदार ते नमुद करावे)	3935470		
(4) मू.मापन,पोटहिसा व घरक्रमांक(असल्यास)	1) पालिकेचे नाव:ठाणे म.न.पा.इतर वर्णन ; इतर माहिती: मौजे-पारसिक,ता.जि. ठाणे येथील झोन नं.- 16/64-12ब)...सदनिका क्र-002,तळमजला,विंग 2-,बिल्डिंग नं- ए,चावंडाई रेसीडेंसी "ए" कौ-ऑप.हौसिंग सोसायटी लि.,मुंबई पुणे रोड,वास्तुआनंद सोसायटी समोर,पारसिक नगर,कळवा(प),ठाणे 400605...क्षेत्रफळ 550 चौ.फु.म्हणजेच 51.11 चौ.मी.बांधीव...((GAT NUMBER : 107, 108(1pt) & 108 (2pt) ;))		
(5) क्षेत्रफळ	51.11 चौ.मीटर		
(6)आकारणी किंवा जुडी देण्यात असेल तेव्हा.			
(7) दस्तऐवज करून देणा-या/लिहून ठेवणा-या पक्षकाराचे नाव किंवा दिवाणी न्यायालयाचा हुकुमनामा किंवा आदेश असल्यास,प्रतिवादिचे नाव व पत्ता.	1): नाव:-वनिता सुधाकर हांडे वय:-50 पत्ता:-प्लॉट नं: 002, माळा नं: तळमजला, इमारतीचे नाव: विंग-2,बिल्डिंग नं- ए, चावंडाई रेसीडेंसी ए कौ-ऑप.हौसिंग सोसायटी लि., ब्लॉक नं: वास्तुआनंद सोसायटी समोर,पारसिक नगर, कळवा(प), ठाणे, रोड नं: मुंबई पुणे रोड, महाराष्ट्र, ठाणे. पिन कोड:-400605 पॅन नं:-AAUPH4707R 2): नाव:-सुधाकर लक्ष्मण हांडे वय:-54 पत्ता:-प्लॉट नं: 002, माळा नं: तळमजला, इमारतीचे नाव: विंग-2,बिल्डिंग नं- ए, चावंडाई रेसीडेंसी ए कौ-ऑप.हौसिंग सोसायटी लि., ब्लॉक नं: वास्तुआनंद सोसायटी समोर,पारसिक नगर, कळवा(प), ठाणे, रोड नं: मुंबई पुणे रोड, महाराष्ट्र, ठाणे. पिन कोड:-400605 पॅन नं:-ACQPHS436F		
(8)दस्तऐवज करून घेणा-या पक्षकाराचे व किंवा दिवाणी न्यायालयाचा हुकुमनामा किंवा आदेश असल्यास,प्रतिवादिचे नाव व पत्ता	1): नाव:-अवधूत जगन्नाथ पाटील वय:-43; पत्ता:-प्लॉट नं: ए1/1003, माळा नं: ..., इमारतीचे नाव: नंदनवन होम्स, ब्लॉक नं: वास्तुआनंद सीएचएस समोर, एनेक्स 1, कळवा(प), ठाणे, रोड नं: ..., महाराष्ट्र, ठाणे. पिन कोड:-400605 पॅन नं:-AYHPP0245R 2): नाव:-अस्मि अवधूत पाटील वय:-41; पत्ता:-प्लॉट नं: ए1/1003, माळा नं: ..., इमारतीचे नाव: नंदनवन होम्स, ब्लॉक नं: वास्तुआनंद सीएचएस समोर, एनेक्स 1, कळवा(प), ठाणे, रोड नं: ..., महाराष्ट्र, ठाणे. पिन कोड:-400605 पॅन नं:-ADXPL8309B		
(9) दस्तऐवज करून दिल्याचा दिनांक	21/12/2024		
(10)दस्त नोंदणी केल्याचा दिनांक	21/12/2024		
(11)अनुक्रमांक,खंड व पृष्ठ	22753/2024		
(12)बाजारभावाप्रमाणे मुद्रांक शुल्क	402500		
(13)बाजारभावाप्रमाणे नोंदणी शुल्क	30000		

DEFINITION OF VALUE FOR THIS SPECIFIC PURPOSE

This exercise is to assess **Fair Market Value** of the property under reference as on **8th February 2025**

The term Value is defined as:

“The most probable price, as of a specified date, in cash, terms equivalent to cash, or in other precisely revealed terms for which the specified property rights would sell after reasonable exposure in a competitive market under all conditions requisite to a fair sale, with the buyer and seller each acting prudently knowledgeable and for self interest assuming that neither is under undue duress”.

Fundamental assumptions and conditions presumed in this definition are:

1. Buyer and seller are motivated by self-interest.
2. Buyer and seller are well informed and are acting prudently.
3. The property is exposed for a reasonable time on the open market.
4. Payment is made in cash or equivalent or in specified financing terms.

UNDER LYING ASSUMPTIONS

1. We assume no responsibility for matters of legal nature affecting the property appraised or the title thereto, nor do we render our opinion as to the title, which is assumed to be good and marketable.
2. The property is valued as though under responsible ownership.
3. It is assumed that there are no hidden or unapparent conditions of the subsoil or structure that would render it more or less valuable. No responsibility is assumed for such conditions or for engineering that might be required to discover such factors.
4. There is no direct/ indirect interest in the property valued.
5. The rates for valuation of the property are in accordance with the Govt. approved rates and prevailing market rates.



Since 1989

Vastukala Consultants (I) Pvt. Ltd.

An ISO 9001 : 2015 Certified Company



DECLARATION OF PROFESSIONAL FEES CHARGED

We hereby declare that, our professional fees are not contingent upon the valuation findings. However, if the statute AND/OR clients demands that, the fees should be charged on the percentage of assessed value then, with the full knowledge of the AND/OR end user, it is being charged accordingly.

VALUATION OF THE PROPERTY PREMISES

Considering various parameters recorded herein above, existing economic scenario, and the information that is available with reference to the development of neighborhood and method selected for valuation, we are of the opinion that, the property premises can be assessed and valued for banking purpose as on day for **₹ 71,40,965.00 (Rupees Seventy One Lakhs Forty Thousands Nine Hundred And Sixty Five Only)**.

For VASTUKALA CONSULTANTS (I) PVT. LTD.

Director

Auth. Sign.

Manoj Chalikwar

Govt. Reg. Valuer

Chartered Engineer (India)

Reg. No. IBBI/RV/07/2018/10366

Cosmos Bank Empanelment No.: HO/Credit/87/2022-23



Since 1989

Vastukala Consultants (I) Pvt. Ltd.

An ISO 9001 : 2015 Certified Company

