



VASTUKALA
Unlocking Excellence

www.vastukala.co.in

MSME Reg No: UDYAM-MH-18-0083617
An ISO 9001 : 2015 Certified Company
CIN: U74120MH2010PTC207869

Vastukala Consultants (I) Pvt. Ltd.

Valuation Report of the Immovable Property



Details of the property under consideration:

Name of Owner : **Mr. Deepak Kalyanji Chande**

Commercial Shop No. 7, Upper Ground Floor, +Mezzanine Floor, Opp. to Kalika Mandir, Mumbai Naka, Old Agra Road, Plot No. 82, New/Current Survey No. 547 / B/ 2B/ 3/ 1+2+3, CTS No. 7063 1A+7063/ 1B+7063/ 1C, Village - Nashik, District - Nashik, Nashik, 422 001, State - Maharashtra, India.

Latitude Longitude : 19°59'30.4"N 73°46'59.6"E

Intended User:

**Bank of India
Indira Nagar Branch**

Bungalow No 23, Shree Samartha Kripa, Gurukrinar Rathachakara Chowk, Indira Nagar, Nashik-422 009, State - Maharashtra, Country - India

Nashik: 4, 1st Floor, Madhusa Elite, Vrundavan Nagar, Jatra Nandu Naka Link Road, Adgaon, Nashik-422003 (M.S.), INDIA
Email: nashik@vastukala.co.in | Tel : +91 253 4068262/98903 80564

Our Pan India Presence at :

📍 Nanded 📍 Thane 📍 Ahmedabad 📍 Delhi NCR
📍 Mumbai 📍 Nashik 📍 Rajkot 📍 Raipur
📍 Aurangabad 📍 Pune 📍 Indore 📍 Jaipur

Regd. Office

B1-001, U/B Floor, BOOMERANG, Chandivali Farm Road, Powai, Andheri East, **Mumbai**:400072, (M.S), India

☎️ **+91 22 47495919**

✉️ mumbai@vastukala.co.in

🌐 www.vastukala.co.in



VALUATION OPINION REPORT

This is to certify that the property bearing Commercial Shop No. 7, Upper Ground Floor, +Mezzanine Floor, Opp. to Kalika Mandir, Mumbai Naka, Old Agra Road, Plot No. 82, New/Current Survey No. 547 / B/ 2B/ 3/ 1+2+3, CTS No. 7063 1A+7063/ 1B+7063/ 1C, Village - Nashik, District - Nashik, Nashik, 422 001, State - Maharashtra, India belongs to **Mr. Deepak Kalyanji Chande**.

Boundaries	:	Building	Shop
North	:	S.No. 547(P)	Side Margin & Entry
South	:	1.50 M Wide Space For Plantation	Side Margin & Entry
East	:	18.00 M. Wide Road	Shop No.8
West	:	18.00 M. Wide Road	Lift, Passage & Staircase

Considering various parameters recorded, existing economic scenario, and the information that is available with reference to the development of neighbourhood and method selected for valuation, we are of the opinion that, the property premises can be assessed for this particular purpose at **₹ 7,44,04,000.00 (Rupees Seven Crore Forty Four Lakh Four Thousand Only)**.

The valuation of the property is based on the documents produced by the concern. Legal aspects have not been taken into considerations while preparing this report.

Hence certified

For **VASTUKALA CONSULTANTS (I) PVT. LTD.**

Director

Auth. Sign.



Manoj Chalikwar

Govt. Reg. Valuer

Chartered Engineer (India)

Reg. No. IBBI/RV/07/2018/10366

Bank of India Empanelment No.: NZO/CR/22-23/39

Encl.: Valuation report

Nashik: 4, 1st Floor, Madhusa Elite, Vrundavan Nagar, Jatra Nandu Naka Link Road, Adgaon, Nashik-422003 (M.S.), INDIA
Email: nashik@vastukala.co.in | Tel : +91 253 4068262/98903 80564

Our Pan India Presence at :

📍 Nanded 📍 Thane 📍 Ahmedabad 📍 Delhi NCR
📍 Mumbai 📍 Nashik 📍 Rajkot 📍 Raipur
📍 Aurangabad 📍 Pune 📍 Indore 📍 Jaipur

Regd. Office

B1-001, U/B Floor, BOOMERANG, Chandivali Farm Road, Powai, Andheri East, **Mumbai**:400072, (M.S), India

☎️ **+91 22 47495919**

✉️ mumbai@vastukala.co.in

🌐 www.vastukala.co.in



Vastukala Consultants India Pvt. Ltd.

4, 1st Floor, Madhusa Elite, Vrundavan Nagar, Jatra - Nandur Naka Link Road, Adgaon, Nashik - 422003

To,
The Branch Manager,
Bank of India
Indira Nagar Branch

Bungalow No 23, Shree Samartha Kripa, Gurukrinear
Rathachakara Chowk, Indira Nagar, Nashik-422 009, State -
Maharashtra, Country - India

VALUATION REPORT (IN RESPECT OF SHOP)

General	
1	Purpose for which the valuation is made : To assess Fair Market Value of the property for Bank Loan Purpose.
2	a) Date of inspection : 22.10.2024
	b) Date of which the valuation is made : 25.10.2024
3	List of documents produced for perusal: I) Copy of Mortgage Deed Dated 20.05.2023. II) Copy of Approved Building Plan Document No.A1/ OC/ 31689 Dated 05.01.2024 issued by Nashik Municipal Corporation. III) Copy of Commencement Certificate Document No.LND/ BP/ A1/ 42 Dated 30.06.2022 issued by Nashik Municipal Corporation. IV) Copy of Sale Deed Document No.3377/ 2022 Dated 29.03.2022 between Shri. Shabbir Zainuddin Merchant(The Owner) And M/s. Deepak Builders & Developers(The purchaser). V) Copy of RERA Certificate Document No.P51600023610 Dated 02.11.2022 issued by Maharashtra Real Estate Regulatory Authority.
4	Name of the owner(s) and his / their address (es) with Phone no. (details of share of each owner in case of joint ownership) : Mr. Deepak Kalyanji Chande Commercial Shop No. 7, Upper Ground Floor, +Mezzanine Floor, Opp. to Kalika Mandir, Mumbai Naka, Old Agra Road, Plot No. 82, New/Current Survey No. 547 / B/ 2B/ 3/ 1+2+3, CTS No. 7063 1A+7063/ 1B+7063/ 1C, Village - Nashik, District - Nashik, Nashik, 422 001, State - Maharashtra, India. <u>Contact Person :</u> Deepak Chande (Owner) Mobile No. 9172272999 Sole Ownership
5	Brief description of the property (Including Leasehold / freehold etc.) : The property is a Commercial Shop located on Upper Ground Floor. (Single Unit) The property is at 10 distance from Nashik Road Railway Station.
6	Location of property



Since 1989

Vastukala Consultants (I) Pvt. Ltd.

An ISO 9001 : 2015 Certified Company



a)	Plot No. / Survey No.	:	Plot No - 82New Survey No - 547 / B/ 2B/ 3/ 1+2+3	
b)	Door No.	:	Commercial Shop No. 7	
c)	C.T.S. No. / Village	:	CTS No - 7063 1A+7063/ 1B+7063/ 1C, Village - Nashik	
d)	Ward / Taluka	:		
e)	Mandal / District	:	District - Nashik	
f)	Date of issue and validity of layout of approved map / plan	:	Copy of Approved Building Plan Accompanying Occupancy Certificate No. Nashik/ A1/ OC/ 31689 dated.05.01.2024 issued by Executive Engineer Town Planning Nashik	
g)	Approved map / plan issuing authority	:	Municipal Corporation, Nashik.	
h)	Whether genuineness or authenticity of approved map/ plan is verified	:	Yes	
i)	Any other comments by our empanelled valuers on authentic of approved plan	:	No	
7	Postal address of the property	:	Commercial Shop No. 7, Upper Ground Floor, +Mezzanine Floor, Opp. to Kalika Mandir, Mumbai Naka, Old Agra Road, Plot No. 82, New/Current Survey No. 547 / B/ 2B/ 3/ 1+2+3, CTS No. 7063 1A+7063/ 1B+7063/ 1C, Village - Nashik, District - Nashik, Nashik, 422 001, State - Maharashtra, India.	
8	City / Town	:	City - Nashik	
	Residential area	:	No	
	Commercial area	:	Yes	
	Industrial area	:	No	
9	Classification of the area	:		
	i) High / Middle / Poor	:	Middle Class	
	ii) Urban / Semi Urban / Rura	:	Urban	
10	Coming under Corporation limit / Village Panchayat / Municipality	:	Village - Nashik Nashik Municipal Corporation	
11	Whether covered under any State / Central Govt. enactments (e.g., Urban Land Ceiling Act) or notified under agency area/ scheduled area / cantonment area	:	No	
12	Boundaries of the property	:	As per site	As per Document
	North	:	S.No. 547(P)	S.No. 547(P)
	South	:	1.50 M Wide Space For Plantation	1.50 M Wide Space For Plantation
	East	:	18.00 M. Wide Road	18.00 M. Wide Road
	West	:	18.00 M. Wide Road	18.00 M. Wide Road

13	Dimensions of the site	:	N. A. as property under consideration is a Commercial Shop in a building.
		:	As per the Deed
		:	As per Actuals
	North	:	Side Margin & Entry
	South	:	Side Margin & Entry
	East	:	Shop No.8
	West	:	Lift, Passage & Staricase
14	Extent of the site	:	Carpet Area in Sq. Ft. = 3439.93 (Area as per Site measurement) Carpet Area in Sq. Ft. = 3382.00 (Area As Per Sale Deed) Built Up Area in Sq. Ft. = 3720.20 (Carpet Area + 10%)
14.1	Latitude, Longitude & Co-ordinates of Shop	:	19°59'30.4"N 73°46'59.6"E
15	Extent of the site considered for Valuation	:	Carpet Area in Sq. Ft. = 3382.00 (Area As Per Sale Deed)
16	Whether occupied by the owner / tenant? If occupied by tenant since how long? Rent received per month.	:	Vacant
II	APARTMENT BUILDING		
1.	Nature of the Apartment	:	Commercial
2.	Location		
	C.T.S. No.	:	CTS No - 7063 1A+7063/ 1B+7063/ 1C
	Block No.	:	-
	Ward No.	:	-
	Village / Municipality / Corporation		Village - Nashik, Nashik Municipal Corporation
	Door No., Street or Road (Pin Code)	:	Commercial Shop No. 7, Upper Ground Floor, +Mezzanine Floor, Opp. to Kalika Mandir, Mumbai Naka, Old Agra Road, Plot No. 82, New/Current Survey No. 547 / B/ 2B/ 3/ 1+2+3, CTS No. 7063 1A+7063/ 1B+7063/ 1C, Village - Nashik, District - Nashik, Nashik, 422 001, State - Maharashtra, India
3.	Description of the locality Residential / Commercial / Mixed	:	Commercial
4.	Year of Construction	:	2021 (As per site information)
5.	Number of Floors	:	Upper Ground Floor + 12 Upper Floors
6.	Type of Structure	:	R.C.C. Framed Structure

7.	Number of Dwelling units in the building	:	Upper Ground Floor is having 10 Shops
8.	Quality of Construction	:	Good
9.	Appearance of the Building	:	Good
10.	Maintenance of the Building	:	Good
11.	Facilities Available		
	Lift	:	1Lift
	Protected Water Supply	:	Municipal Water Supply
	Underground Sewerage	:	Connected to Municipal Sewerage System
	Car parking - Open / Covered	:	Open Car Parking
	Is Compound wall existing?	:	Yes
	Is pavement laid around the Building	:	Yes
III	Commercial Shop		
1.	The floor in which the Shop is situated	:	Upper Ground Floor
2.	Door No. of the Shop	:	Commercial Shop No. 7
3.	Specifications of the Shop		
	Roof	:	R. C. C. Slab
	Flooring	:	Vitrified Tile Flooring
	Doors	:	MS Rolling Shutter
	Windows	:	N.A.
	Fittings	:	Concealed plumbing with C.P. fittings. Casting Capping Electrical wiring
	Finishing	:	Cement Plastering
4.	House Tax		
	Assessment No.	:	NA
	Tax paid in the name of	:	NA
	Tax amount	:	NA
5.	Electricity Service connection No.	:	NA
	Meter Card is in the name of	:	NA
6.	How is the maintenance of the Shop?	:	Good
7.	Sale Deed executed in the name of	:	Mr. Deepak Kalyanji Chande
8.	What is the undivided area of land as per Sale Deed?	:	NA
9.	What is the plinth area of the Shop?	:	Built Up Area in Sq. Ft. = 3720.00 (Carpet Area + 10%)

10.	What is the floor space index (app.)	:	As per NMC Norms
11.	What is the Carpet area of the Shop?	:	Carpet Area in Sq. Ft. = 3439.93 (Area As per actual site measurement) Carpet Area in Sq. Ft. = 3382.00 (Area As Per Sale Deed)
12.	Is it Posh / I Class / Medium / Ordinary?	:	Medium
13.	Is it being used for Residential or Commercial purpose?	:	Commercial use
14.	Is it Owner-occupied or let out?	:	Vacant
15.	If rented, what is the monthly rent?	:	₹ 270560/-
IV	MARKETABILITY		
1.	How is the marketability?	:	Average
2.	What are the factors favoring for an extra Potential Value?	:	NA
3.	Any negative factors are observed which affect the market value in general?	:	NA
V	Rate		
1.	After analyzing the comparable sale instances, what is the composite rate for a similar Shop with same specifications in the adjoining locality? - (Along with details / reference of at - least two latest deals / transactions with respect to adjacent properties in the areas)	:	₹ 14932/- to ₹ 25921/- per Sq. Ft. on Carpet Area ₹ 12444/- to ₹ 21601/- per Sq. Ft. on Built Up Area
2.	Assuming it is a new construction, what is the adopted basic composite rate of the Shop under valuation after comparing with the specifications and other factors with the Shop under comparison (give details).	:	₹ 22,000/- per Sq. Ft. on Carpet Area
3.	Break – up for the rate	:	
	I. Building + Services	:	₹ 2,000/- per Sq. Ft.
	II. Land + others	:	₹ 20,000/- per Sq. Ft.
4.	Guideline rate obtained from the Registrar's Office for new property (an evidence thereof to be enclosed)	:	₹ 97,900/- per Sq. M. i.e. ₹ 9,095/- per Sq. Ft.
	Guideline rate(an evidence thereof to be enclosed)	:	N.A. Age of Property below 5 year

5.	In case of variation of 20% or more in the valuation proposed by the Valuer and the Guideline value provided in the State Govt. notification or Income Tax Gazette justification on variation has to be given	:	It is a foregone conclusion that market value is always more than the RR price. As the RR Rates are Fixed by respective State Government for computing Stamp Duty / Rgstrn. Fees. Thus it differs from place to place and Location, Amenities per se as evident from the fact that even RR Rates Decided by Government Differ.
VI	COMPOSITE RATE ADOPTED AFTER DEPRECIATION		
a	Depreciated building rate		
	Replacement cost of Shop with Services (v(3)i)	:	₹ 2,000/- per Sq. Ft.
	Age of the building	:	3 years
	Life of the building estimated	:	57 years Subject to proper, preventive periodic maintenance & structural repairs.
	Depreciation percentage assuming the salvage value as 10%	:	N.A. Age of Property below 5 year
	Depreciation Ratio of the building		-
b	Total composite rate arrived for Valuation		
	Depreciated building rate VI (a)	:	₹ 2,000/- per Sq. Ft.
	Rate for Land & other V (3) ii	:	₹ 20,000/- per Sq. Ft.
	Total Composite Rate	:	₹ 22,000/- per Sq. Ft.
	Remarks	:	As per site inspection Shop No. 07 & Shop No. 08 are internally amalgamated at Site. The valuation report pertaining to shop No. 7 only.

Details of Valuation:

No.	Description	Qty.	Rate per unit (₹)	Estimated Value (₹)
1	Present value of the Shop	3382.00 Sq. Ft.	22,000.00	7,44,04,000.00
2	Wardrobes			
3	Showcases			
4	Kitchen arrangements			
5	Superfine finish			
6	Interior Decorations			
7	Electricity deposits / electrical fittings, etc.			
8	Extra collapsible gates / grill works, etc.			
9	Potential value, if any			
10	Others / Car Parking			
	Total value of the property			7,44,04,000.00



Since 1989

Vastukala Consultants (I) Pvt. Ltd.

An ISO 9001 : 2015 Certified Company



	Realizable value of the property	7,06,83,800.00
	Distress value of the property	5,95,23,200.00
	Insurable value of the property (3720.20 X 2,000.00)	74,40,400.00
	Guideline value of the property (3720.20 X 8,892.00)	3,30,80,018.00

Justification for Price / Rate

The Market Value of the property is based on facts of markets discovered by us during our enquiries, however the government rate value in this case is less than the market value arrived by us. We are of the opinion that the value arrive by us will prove to be correct if an Auction of the subject property is carried out. As far as Market Value in Index II is concerned, it is not possible to comment on same, may be government rates are fixed by sampling during same point of time in part and whereas, Market values change every month.

In most of the cases the actual deal amount or Transaction value is not reflected in Index II because of various Market practices. As Valuer, we always try to give a value which is correct reflection of actual transaction value irrespective of any factors in market.

Method of Valuation / Approach

The sales comparison approach uses the market data of sale prices to estimate the value of a real estate property. Property valuation in this method is done by comparing a property to other similar properties that have been recently sold. Comparable properties, also known as comparables, or comps, must share certain features with the property in question. Some of these include physical features such as square footage, number of rooms, condition, and age of the building; however, the most important factor is no doubt the location of the property. Adjustments are usually needed to account for differences as no two properties are exactly the same. To make proper adjustments when comparing properties, real estate appraisers must know the differences between the comparable properties and how to value these differences. The sales comparison approach is commonly used for Commercial Shop, where there are typically many comparables available to analyze. As the property is a Commercial Shop, we have adopted Sale Comparison Approach Method for the purpose of valuation .The Price for similar type of property in the nearby vicinity is in the range of ₹ 14932.00 to ₹ 25921.00 per Sq. Ft. on Carpet Area / ₹ 12444.00 to ₹ 21601.00 per Sq. Ft. on BuiltUp Area. Considering the rate with attached report , current market conditions , demand and supply position, Shop size, location, upswing in real estate prices , sustained demand for Commercial Shop, all round development of Residential and Commercial application in the locality etc. We estimate ₹22,000.00 per Sq. Ft. on Carpet Area for valuation.

Impending threat of acquisition by government for road widening / publics service purposes, sub merging & applicability of CRZ provisions (Distance from sea-cost / tidal level must be incorporated) and their effect on	
Saleability	Average
Likely rental values in future	₹ 270560/-
Any likely income it may generate	Rental Income

Actual Site Photographs

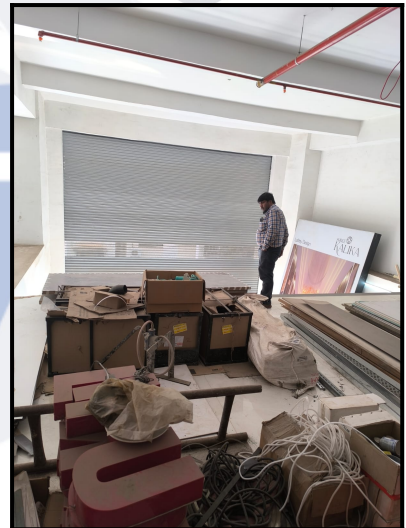

Actual Site Photographs



Route Map of the property

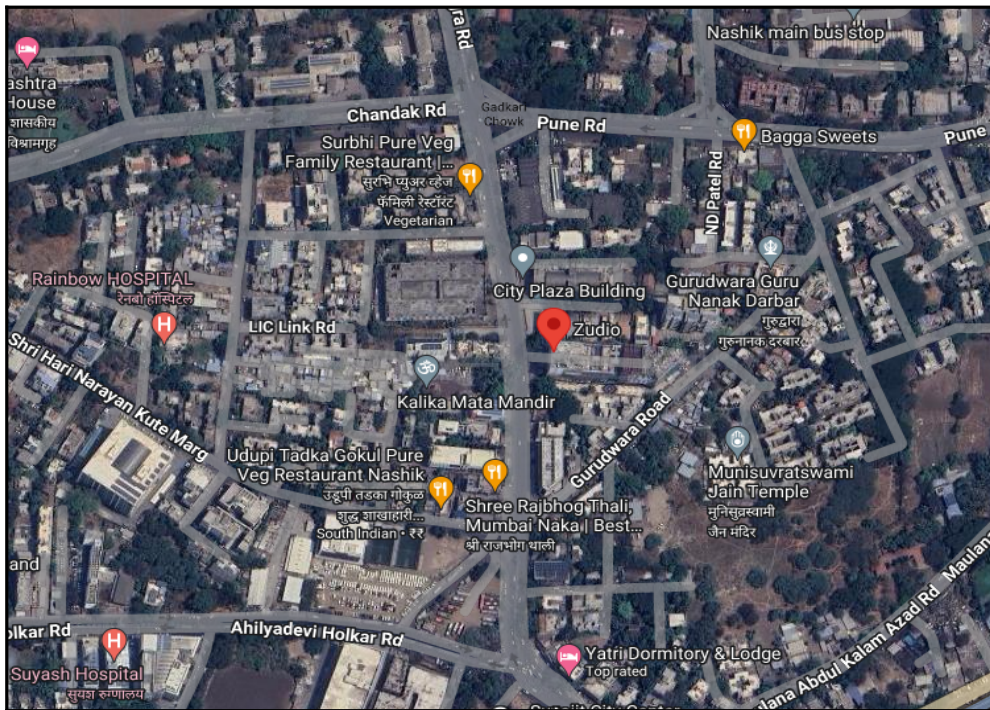

Note: Red Place mark shows the exact location of the property

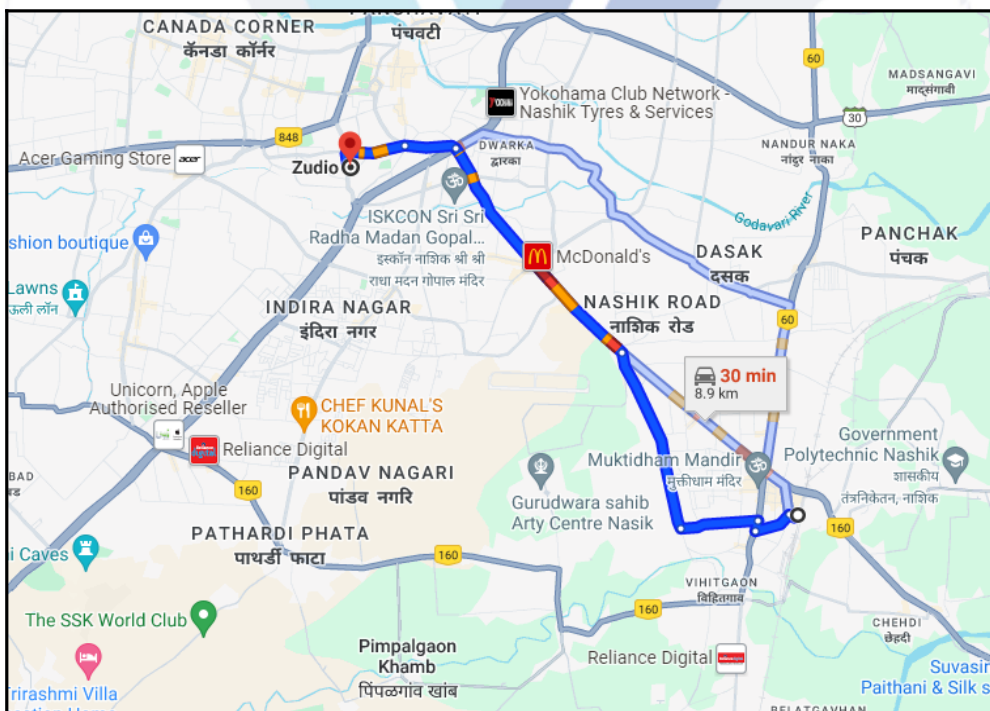

Longitude Latitude: 19°59'30.4"N 73°46'59.6"E

Note: The Blue line shows the route to site distance from nearest Railway Station (Nashik Road - 10).

Ready Reckoner Rate

Department of Registration & Stamps
 Government of Maharashtra

नोंदणी व मुद्रांक विभाग
 महाराष्ट्र शासन

नोंदणी व मुद्रांक विभाग, महाराष्ट्र शासन
 वाजारमूल्य दर पत्रक

Home
Valuation Rules
User Manual
Close
Feedback

Year: 20242025
Language: English

Selected District: नाशिक
 Select Taluka: नाशिक
 Select Village: मौजे नाशिक - नगररचना योजना क्र-2
 Search By: Survey No Location

Select	उपविभाग	सुपी वर्ग	निवासी सरनिफा	ऑफिस रुकने	औद्योगिक	एकक (Rsq./)
Survey/No	1.2.10-रस्ता- श्रंबक रस्ता ते कोलेज रस्ता यामशील (1.2.4च्या पश्चिमेकडील) सर्वे पूर्वे पश्चिम व दक्षिणोत्तर दि.यो. रस्त्यावरील मिळकती 1. महात्मा नगर रस्त्यास समांतर दक्षिणोत्तर रस्ता 2 एचपीटी कोलेजच्या पूर्वेकडील दक्षिणोत्तर रस्ता 3. बाईन टाउन स्कूलच्या पश्चिमेकडील दक्षिणोत्तर रस्ता (हॉटेल पंचवटी इलाहउच्या पूर्वे कडील दक्षिणोत्तर रस्ता 4. बाईन टाउन स्कूलच्या उत्तरेकडील पूर्वे पश्चिम रस्ता 6. केनाल लगतचा पूर्वेपश्चिम रस्ता 6. केनाल कॉर्नर कडून पश्चिमेकडे जाणारा व कोलेज रस्त्यास मिळणारा रस्ता.	49000	60800	70700	83000	0 चौ. मीटर
Survey/No	1.2.11-रस्ता- श्रंबक रस्ता ते गंगापूर रस्ता यामशील जुना मुंबई आग्रा मार्गाच्या पश्चिमे कडील व 1.2.4 च्या पूर्वेकडील सर्वे पूर्वे पश्चिम व दक्षिणोत्तर दि.यो. रस्त्यावरील मिळकती 1. होलाराम कोलनीतून जाणारा दक्षिणोत्तर रस्ता गंगापूर रस्त्यापर्यंत 2. अरणपूर गावठाणाच्या दक्षिणे कडील पूर्वेपश्चिम रस्ता ठिळकवाडीस जोडणारा पूर्वेपश्चिम रस्ता व राका कॉलनीतील दक्षिणोत्तर रस्ते 3. वलतरण तलावाच्या पूर्वेकडील दक्षिणोत्तर रस्ता (गंगापूर रस्त्यापर्यंत) 4. जुनी मनशा इमारतीच्या पूर्वेकडील दक्षिणोत्तर रस्ता रहिवास व तत्सम विभागातील मिळकती	50000	60800	70700	83000	0 चौ. मीटर
Survey/No	1.2.12-नविन मुंबई आग्रा मार्ग रहिवास व तत्सम विभागातील मिळकती (मुंबई नाका ते द्वारका कडे जाणारा रस्ता न.र.यो. क्र.2 ह्रदवीपर्यंत रस्ता.)	26000	47500	54620	67400	0 चौ. मीटर
Survey/No	1.2.13-जुना मुंबई आग्रा मार्ग रहिवास व तत्सम विभागातील मिळकती (मुंबई नाका ते गडकरी चौक)	54100	71900	83400	97900	0 चौ. मीटर
Survey/No	1.2.14 - गडकरी चौक ते मायको सर्कल या रस्त्यावरील रहिवास व तत्सम विभागातील मिळकती	35000	50500	58070	63120	0 चौ. मीटर

Stamp Duty Ready Reckoner Market Value Rate for Shop	97900			
Increase by 80% on Shop Located on Upper Ground Floor	19580			
Stamp Duty Ready Reckoner Market Value Rate (After Increase/Decrease) (A)	78,320.00	Sq. Mtr.	7,276.00	Sq. Ft.
Stamp Duty Ready Reckoner Market value Rate for Land (B)	54100			
The difference between land rate and building rate(A-B=C)	24,220.00			
Percentage after Depreciation as per table(D)	5%			
Rate to be adopted after considering depreciation [B + (C X D)]	95,710.00	Sq. Mtr.	8,892.00	Sq. Ft.

Multi-Storied building with Lift

For residential premises / commercial unit / office on above floor in multistoried building, the rate mentioned in the ready reckoner will be increased as under:

	Location of Flat / Commercial Unit in the building	Rate
a)	On Ground to 4 Floors	No increase for all floors from ground to 4 floors
b)	5 Floors to 10 Floors	Increase by 5% on units located between 5 to 10 floors
c)	11 Floors to 20 Floors	Increase by 10% on units located between 11 to 20 floors
d)	21 Floors to 30 Floors	Increase by 15% on units located between 21 to 30 floors
e)	31 Floors and above	Increase by 20% on units located on 31 and above floors

Depreciation Percentage Table

Completed Age of Building in Years	Value in percent after depreciation	
	R.C.C Structure / other Pukka Structure	Cessed Building, Half or Semi-Pukka Structure & Kaccha Structure.



Since 1989

Vastukala Consultants (I) Pvt. Ltd.

An ISO 9001 : 2015 Certified Company



0 to 2 Years	100%	100%
Above 2 & up to 5 Years	95%	95%
Above 5 Years	After initial 5 year for every year 1% depreciation is to be considered. However maximum deduction available as per this shall be 70% of Market Value rate	After initial 5 year for every year 1.5% depreciation is to be considered. However maximum deduction available as per this shall be 85% of Market Value rate



Since 1989

Vastukala Consultants (I) Pvt. Ltd.

An ISO 9001 : 2015 Certified Company



Price Indicators

Property	Shop		
Source	magic bricks		
Floor	-		
	Carpet	Built Up	Saleable
Area	659.72	791.67	950.00
Percentage	-	20%	20%
Rate Per Sq. Ft.	₹17,886.00	₹14,905.00	₹12,421.00

magicbricks
Buy ▾ Rent ▾ Sell ▾ Home Loans ▾
Login ▾ Post Property FREE

₹1.18 Cr ▫ 12500/sqft EMI - 1.54k | [Can I afford it?](#) ZERO BROKERAGE

Commercial Shop For Sale in **Mumbai Naka, Nashik**

18 ft wide Entry | **Overlooking Main Road** | **Unfurnished**

Super Area
950 sqft ▾
≈ 12,500/sqft

Floor
1 (Out of 7 Floors)

Property Age
Under Construction

Units On Floor
24

Maintenance Charges
3 Monthly

Lifts
4

Pantry
Dry Pantry

✔ Garden/Park Facing, Main Road Facing

Contact Builder
Get Phone No.

👤 Last contact made 15 days ago

Contact Builder

Kalantri and Bang Properties

+91-91XXXXXXX

Get Phone No.

Posted on: Jul 03, 24 Property ID: 70777929

Price Indicators

Property	Shop		
Source	magic bricks		
Floor	-		
	Carpet	Built Up	Saleable
Area	663.19	795.83	955.00
Percentage	-	20%	20%
Rate Per Sq. Ft.	₹18,698.00	₹15,581.00	₹12,984.00

magicbricks
Buy ▾ Rent ▾ Sell ▾ Home Loans ▾
Login ▾ Post Property FREE

Posted on: Aug 02, 24 Property ID: 73789655

₹1.24 Cr
₹13000/sqft
EMI - 1.56k
Get pre-approved loan

Commercial Shop For Sale in **Mumbai Naka, Nashik**

14 ft wide Entry |
 Ground Floor |
 Overlooking Main Road

Super Area	Floor	Property Age
955 sqft	Ground(Out of 6 Floors)	New Construction
₹13,000/sqft		
Units On Floor	Maintenance Charges	Lifts
10	1,000 Monthly	2

Pantry
Wet Pantry

✔ Main Road Facing
✔ Assured Returns of 50% per annum

Contact Builder
Get Phone No.

👤 Last contact made 9 days ago

Contact Builder

Archit Group -91-73XXXXXXX

Get Phone No.

VASTUKALA

Unlocking Excellence

Since 1989

Vastukala Consultants (I) Pvt. Ltd.

An ISO 9001 : 2015 Certified Company

Price Indicators

Property	Shop		
Source	magic bricks		
Floor	-		
	Carpet	Built Up	Saleable
Area	347.23	416.67	500.00
Percentage	-	20%	20%
Rate Per Sq. Ft.	₹24,479.00	₹20,400.00	₹17,000.00



magicbricks

[Buy](#) | [Rent](#) | [Sell](#) | [Home Loans](#)

[Login](#) | [Post Property](#) FREE

Posted on: Jul 03, 24
Property ID: 70778469

₹85.0 Lac | 17000/sqft | EMI - 0.38k | [Can I afford it?](#) | ZERO BROKERAGE

Commercial Shop For Sale in **Mumbai Naka, Nashik**



18ft wide Entry | **Ground Floor** | **Overlooking Main Road**

Super Area 500 sqft 17,000/sqft	Floor Ground(Out of 7 Floors)	Property Age Under Construction
Units On Floor 24	Maintenance Charges 3 Monthly	Lifts 4

Pantry
Dry Pantry

✔ Garden/Park Facing, Main Road Facing

Contact Builder
Get Phone No.

Contact Builder

Kalantri and Bang Properties

+91-91XXXXXXX

Get Phone No.



VASTUKALA
Unlocking Excellence

Since 1989

Vastukala Consultants (I) Pvt. Ltd.

An ISO 9001 : 2015 Certified Company



Price Indicators

Property	Shop		
Source	magic bricks		
Floor	-		
	Carpet	Built Up	Saleable
Area	2,777.77	3,333.33	4,000.00
Percentage	-	20%	20%
Rate Per Sq. Ft.	₹25,920.00	₹21,600.00	₹18,000.00



magicbricks
Buy ▾ Rent ▾ Sell ▾ Home Loans ▾
Login ▾ Post Property

Posted on: Jul 17, 24
Property ID: 73871029

₹ 7.20 Cr ₹18000/sqft EMI - ₹3,25L | [Can I afford it?](#)

Commercial Shop For Sale in [Govind Nagar, Nashik](#)



Ground Floor | Semi-Furnished

Super Area
4000 sqft
₹ 18,000/sqft

Carpet Area
3000 sqft
₹ 24,000/sqft

Floor
Ground(Out of 1 Floors)

Property Age
New Construction

1 Photos

✓ Garden/Park Facing

Contact Owner
Get Phone No.

Contact Owner

Rishikesh Kshatriya
-91-93XXXXXXX

Get Phone No.

Sale Instances

Property	Shop		
Source	https://www.99acres.com/		
Floor	-		
	Carpet	Built Up	Saleable
Area	3,382.00	4,058.40	-
Percentage	-	20%	-
Rate Per Sq. Ft.	₹14,932.00	₹12,443.00	-

674340 30-03-2024 Note:-Generated Through eSearch Module,For original report please contact concern SRO office.	सूची क्र.2	दुव्या निबंधक : सह द.नि. नाशिक 3 दस्ता क्रमांक : 674/2024 नोंदणी : Regn:63m
गावाचे नाव : नाशिक शहर		
(1)विलेखाचा प्रकार	विक्री करारनामा	
(2)मौजदला	50500000	
(3) बाबासभाळ(भाडेपट्ट्याच्या बाबतिलपट्टाकार आकारणी देतो की पट्टेदार ते नमुद करावे)	25927500	
(4) भू.मान, पोटहिस्सा व परकणाम(असल्यास)	1) पालिकेचे नाव:नाशिक मन.पा.इतर वर्णन : , इतर माहिती : , इतर माहिती: तुकडी व जिल्हा नाशिक पैकी नाशिक महानगरपालिका नाशिक हद्दीतील(1)मौजे नाशिक या गावचे शिवारातील सर्व्हे नंबर 547/ब/2ब/3/1 यासी क्षेत्र 1899.65 चौ.मी. यासी सिटी सर्व्हे नंबर 7063/1ब यासी सि.स.नंबर प्रमाणे क्षेत्र 1871.70 चौ.मी. यासी टीपी टू प्रमाणे फायनल प्लॉट नंबर 82(2)मौजे नाशिक या गावचे शिवारातील सर्व्हे नंबर 547/ब/2ब/3/2 यासी क्षेत्र 1159.07 चौ.मी.यासी सिटी सर्व्हे नंबर 7063/1क यासी सि.स.नंबर प्रमाणे क्षेत्र 1159.00 चौ.मी.यासी टीपी टू प्रमाणे फायनल प्लॉट नंबर 82(3)मौजे नाशिक या गावचे शिवारातील सर्व्हे नंबर 547/ब/2ब/3/3 यासी क्षेत्र 3288.35 चौ.मी. यासी सिटी सर्व्हे नंबर 7063/1अ यासी सि. स. नंबर प्रमाणे क्षेत्र 3288.35 चौ.मी. यासी टीपी टू प्रमाणे फायनल प्लॉट नंबर 82 या मिळकतीवर एकत्रितरित्या बांधण्यात येत असलेल्या श्री कालिका प्लाझा अपार्टमेंट या इमारतीतील तुळ मजल्यावरील शॉप क्रमांक 09 यासी चटई क्षेत्र 179.55 चौ.मी व मॅकेनार्डन क्षेत्र 134.66 चौ.मी असे एकूण क्षेत्र 314.21 चौ.मी((Survey Number : 547/ब/2ब/3/1, 547/ब/2ब/3/2, 547/ ब/2ब/3/3 ; C.T.S. Number : 7063/1ब, 7063/1क, 7063/1अ ;))	
(5) क्षेत्रफळ	314.21 चौ मीटर	
(6)आकारणी किंवा घुडी देण्यात असेल	लेख.	
(7) दसापेक्ष करून देणा-यासिद्ध देवावा-या पक्षकाराचे नाव किंवा दिवाणी न्यायालयया हुकुमनामा किंवा आदेश असल्यास,प्रतिवादिचे नाव व पत्ता	1): नाव.-दिपक बिल्डर्स अॅण्ड डेव्हलपर्स ए प्रोप्रायटरी फर्म तर्फे प्रोप्रायटर श्री. दिपक कल्याणशी बंदे तर्फे स्विकृत मुखवार म्हणून मीना श्रीपाद कुलकर्णी वय.-45 पत्ता.-प्लॉट नं. -, गाळा नं. -, इमारतीचे नाव: 101 पहिला मजला आनंद प्लाझा नाशिक पुणे रोड नाशिकरोड नाशिक, , ब्लॉक नं. -, रोड नं. -, पिन कोड:-422101 पॅन नं.-AA7PC1156H	
(8)दसापेक्ष करून देणा-या पक्षकाराचे व किंवा दिवाणी न्यायालयया हुकुमनामा किंवा आदेश असल्यास,प्रतिवादिचे नाव व पत्ता	1): नाव.-मनीषा चक्रिणल घातक वय.-51, पत्ता.-प्लॉट नं. -, गाळा नं. -, इमारतीचे नाव: 63, सोनबाण बंगला, पेठ रोड, चव्हेरी हॉस्पिटल बाजळ, आर.टी.ओ ऑक्स बाजळ, पंचवटी, नाशिक, ब्लॉक नं. -, रोड नं. -, महाराष्ट्र, पार्सईक. पिन कोड:-422003 पॅन नं.-ATMBD8185A	
(9) दसापेक्ष करून दिल्याचा दिनांक	18/01/2024	
(10)दस्ता नोंदणी केल्याचा दिनांक	18/01/2024	
(11)अनुक्रमांक, खंड व पृष्ठ	674/2024	
(12)स्वाभारभावाप्रमाणे मुद्रांक शुल्क	3030000	
(13)स्वाभारभावाप्रमाणे नोंदणी शुल्क	30000	
(14)शेरा		

As a result of my appraisal and analysis, it is my considered opinion that the value of the above property in the prevailing condition with aforesaid specifications is **₹7,44,04,000.00 (Rupees Seven Crore Forty Four Lakh Four Thousand Only)** .The **Realizable Value** of the above property is **₹7,06,83,800.00 (Rupees Seven Crore Six Lakh Eighty Three Thousand Eight Hundred Only)**. The **Distress Value** is **₹5,95,23,200.00 (Rupees Five Crore Ninety Five Lakh Twenty Three Thousand Two Hundred Only)**.

Place : Nashik

Date : 25.10.2024

For VASTUKALA CONSULTANTS (I) PVT. LTD.

Director

Auth. Sign.



Manoj Chalikwar

Govt. Reg. Valuer

Chartered Engineer (India)

Reg. No. IBBI/RV/07/2018/10366

Bank of India Empanelment No.: NZO/CR/22-23/39

The undersigned has inspected the property detailed in the Valuation Report dated _____ on _____. We are satisfied that the fair and reasonable market value of the property is ₹ _____ (Rupees _____ only).

Date _____

Signature

(Name & Designation of the Inspecting Official/s)

Countersigned

(BRANCH MANAGER)

Enclosures	
Declaration-cum-undertaking from the valuer (Annexure-IV)	Attached
Model code of conduct for valuer - (Annexure V)	Attached



Since 1989

Vastukala Consultants (I) Pvt. Ltd.

An ISO 9001 : 2015 Certified Company



(Annexure-IV)

DECLARATION-CUM-UNDERTAKING

I, Manoj Chalikwar do hereby solemnly affirm and state that:

- a. I am a citizen of India.
- b. I will not undertake valuation of any assets in which I have a direct or indirect interest or become so interested at any time during a period of three years prior to my appointment as valuer or three years after the valuation of assets was conducted by me.
- c. The information furnished in my valuation report dated 25.10.2024 is true and correct to the best of my knowledge and belief and I have made an impartial and true valuation of the property.
- d. My engineer Sachin Raundal has personally inspected the property on 22.10.2024. The work is not sub-contracted to any other valuer and carried out by myself.
- e. Valuation report is submitted in the format as prescribed by the bank.
- f. I have not been depanelled / delisted by any other bank and in case any such depanelment by other banks during my empanelment with you, I will inform you within 3 days of such depanelment.
- g. I have not been removed / dismissed from service / employment earlier.
- h. I have not been convicted of any offence and sentenced to a term of imprisonment
- i. I have not been found guilty of misconduct in my professional capacity.
- j. I have not been declared to be unsound mind
- k. I am not an undischarged bankrupt, or has not applied to be adjudicated as a bankrupt;
- l. I am not an undischarged insolvent.
- m. I have not been levied a penalty under section 271J of Income-tax Act, 1961 (43 of 1961) and time limit for filing appeal before Commissioner of Income-tax (Appeals) or Income-tax Appellate Tribunal, as the case may be has expired, or such penalty has been confirmed by Income-tax Appellate Tribunal, and five years have not elapsed after levy of such penalty
- n. I have not been convicted of an offence connected with any proceeding under the Income Tax Act 1961, Wealth Tax Act 1957 or Gift Tax Act 1958 and
- o. My PAN Card number as applicable is AERPC9086P
- p. I undertake to keep you informed of any events or happenings which would make me ineligible for empanelment as a valuer
- q. I have not concealed or suppressed any material information, facts and records and I have made a complete and full disclosure



Since 1989

Vastukala Consultants (I) Pvt. Ltd.

An ISO 9001 : 2015 Certified Company



- r. I have read the Handbook on Policy, Standards and procedure for Real Estate Valuation, 2011 of the IBA and this report is in conformity to the 'Standards' enshrined for valuation in the Part - B of the above handbook to the best of my ability.
- s. I have read the International Valuation Standards (IVS) and the report submitted to the Bank for the respective asset class is in conformity to the 'Standards' as enshrined for valuation in the IVS in 'General Standards' and 'Asset Standards' as applicable. The valuation report is submitted in the prescribed format of the bank.
- t. I abide by the Model Code of Conduct for empanelment of valuer in the Bank. (Annexure V - A signed copy of same to be taken and kept along with this declaration)
- u. My CIBIL Score and credit worthiness is as per Bank's guidelines.
- v. I am a Valuer, who is competent to sign this valuation report.
- w. I will undertake the valuation work on receipt of Letter of Engagement generated from the system (i.e. LLMS / LOS) only.
- x. Further, I hereby provide the following information.



Since 1989

Vastukala Consultants (I) Pvt. Ltd.

An ISO 9001 : 2015 Certified Company



No.	Particulars	Valuer comment
1	background information of the asset being valued;	The property under consideration is purchased by from vide dated .
2	purpose of valuation and appointing authority	As per the request from Bank of India, Indira Nagar Branch to assess Fair Market Value value of the property for Bank Loan purpose
3	identity of the valuer and any other experts involved in the valuation;	Manoj Chalikwar - Regd. Valuer Sachin Raundal - Valuation Engineer Binumon Moozhickal - Technical Manager Rishidatt Yadav - Technical Officer
4	disclosure of valuer interest or conflict, if any;	We have no interest, either direct or indirect, in the property valued. Further to state that we do not have relation or any connection with property owner / applicant directly or indirectly. Further to state that we are an independent Valuer and in no way related to property owner / applicant
5	date of appointment, valuation date and date of report;	Date of Appointment - 24.10.2024 Valuation Date - 25.10.2024 Date of Report - 25.10.2024
6	inspections and/or investigations undertaken;	Physical Inspection done on - 22.10.2024
7	nature and sources of the information used or relied upon;	Market Survey at the time of site visit Ready Reckoner rates / Circle rates Online search for Registered Transactions Online Price Indicators on real estate portals Enquiries with Real estate consultants Existing data of Valuation assignments carried out by us
8	Procedures adopted in carrying out the valuation and valuation standards followed;	Sales Comparative Method
9	restrictions on use of the report, if any;	This valuation is for the use of the party to whom it is addressed and for no other purpose. No responsibility is accepted to any third party who may use or rely on the whole or any part of this valuation. The valuer has no pecuniary interest that would conflict with the proper valuation of the property.
10	major factors that were taken into account during the valuation;	current market conditions, demand and supply position, Commercial Shop size, location, upswing in real estate prices, sustained demand for Commercial Shop, all round development of commercial and Commercial application in the locality etc.
11	major factors that were not taken into account during the valuation;	-
12	Caveats, limitations and disclaimers to the extent they explain or elucidate the limitations faced by valuer, which shall not be for the purpose of limiting his responsibility for the valuation report.	Attached

Assumptions, Disclaimers, Limitations & Qualifications

Value Subject to Change

The subject appraisal exercise is based on prevailing market dynamics as on **25th October 2024** and does not take into account any unforeseeable developments which could impact the same in the future.

Our Investigations

We are not engaged to carry out all possible investigations in relation to the subject property. Where in our report we identify certain limitations to our investigations, this is to enable the reliant party to instruct further investigations where considered appropriate or where we recommend as necessary prior to reliance. Nashik Branch (VCIPL) is not liable for any loss occasioned by a decision not to conduct further investigations.

Assumptions

Assumptions are a necessary part of undertaking valuations. VCIPL adopts assumptions for the purpose of providing valuation advice because some matters are not capable of accurate calculations or fall outside the scope of our expertise, or out instructions. The reliant party accepts that the valuation contains certain specific assumptions and acknowledge and accept the risk of that if any of the assumptions adopted in the valuation are incorrect, then this may have an effect on the valuation.

Information Supplied by Others

The appraisal is based on the information provided by the client. The same has been assumed to be correct and has been used for appraisal exercise. Where it is stated in the report that another party has supplied information to VCIPL, this information is believed to be reliable but VCIPL can accept no responsibility if this should prove not to be so.

Future Matters

To the extent that the valuation includes any statement as to a future matter, that statement is provided as an estimate and/or opinion based on the information known to VCIPL at the date of this document. VCIPL does not warrant that such statements are accurate or correct.

Map and Plans

Any sketch, plan or map in this report is included to assist the reader while visualising the property and assume no responsibility in connection with such matters.

Site Details

Based on inputs received from Client's representative and site visit conducted, we understand that the subject property is Commercial Shop, admeasuring **3382.00 Sq. Ft. Carpet Area** in the name of **Mr. Deepak Kalyanji Chande**. . Further, VCIPL has assumed that the subject property is free from any encroachment and is available as on the date of the appraisal.

Property Title

Based on our discussion with the Client, we understand that the subject property is owned by **Mr. Deepak Kalyanji**



Since 1989

Vastukala Consultants (I) Pvt. Ltd.

An ISO 9001 : 2015 Certified Company



Chande. For the purpose of this appraisal exercise, we have assumed that the subject property has a clear title and is free from any encumbrances, disputes and claims. VCIPL has made no further enquiries with the relevant local authorities in this regard and does not certify the property as having a clear and marketable title. Further, no legal advice regarding the title and ownership of the subject property has been obtained for the purpose of this appraisal exercise. It has been assumed that the title deeds are clear and marketable.

Environmental Conditions

We have assumed that the subject property is not contaminated and is not adversely affected by any existing or proposed environmental law and any processes which are carried out on the property are regulated by environmental legislation and are properly licensed by the appropriate authorities.

Area

Based on the information provided by the Client's representative, we understand that the Commercial Shop, admeasuring **3382.00 Sq. Ft. Carpet Area.**

Condition & Repair

In the absence of any information to the contrary, we have assumed that there are no abnormal ground conditions, nor archaeological remains present which might adversely affect the current or future occupation, development or value of the property. The property is free from rat, infestation, structural or latent defect. No currently known deleterious or hazardous materials or suspect techniques will be used in the construction of or subsequent alteration or additions to the property and comments made in the property details do not purport to express an opinion about, or advise upon, the condition of uninspected parts and should not be taken as making an implied representation or statement about such parts.

Valuation Methodology

For the purpose of this valuation exercise, the valuation methodology used is Direct Comparison Approach Method and proposed Highest and Best Use model is used for analysing development potential.

The Direct Comparison Approach involves a comparison of the property being valued to similar properties that have actually been sold in arms - length transactions or are offered for sale. This approach demonstrates what buyers have historically been willing to pay (and sellers willing to accept) for similar properties in an open and competitive market and is particularly useful in estimating the value of the Shop and properties that are typically traded on a unit basis.

In case of inadequate recent transaction activity in the subject micro-market, the appraiser would collate details of older transactions. Subsequently, the appraiser would analyse rental / capital value trends in the subject micro-market in order to calculate the percentage increase / decrease in values since the date of the identified transactions. This percentage would then be adopted to project the current value of the same.

Where reliance has been placed upon external sources of information in applying the valuation methodologies, unless otherwise specifically instructed by Client and/or stated in the valuation, VCIPL has not independently verified that information and VCIPL does not advise nor accept it as reliable. The person or entity to whom the report is addressed acknowledges and accepts the risk that if any of the unverified information in the valuation is incorrect, then this may have an effect on the valuation.



Since 1989

Vastukala Consultants (I) Pvt. Ltd.

An ISO 9001 : 2015 Certified Company



Not a Structural Survey

We state that this is a valuation report and not a structural survey.

Other

All measurements, areas and ages quoted in our report are approximate.

Legal

We have not made any allowances with respect to any existing or proposed local legislation relating to taxation on realization of the sale value of the subject property. VCIPL is not required to give testimony or to appear in court by reason of this appraisal report, with reference to the property in question, unless arrangement has been made thereof. Further, no legal advice on any aspects has been obtained for the purpose of this appraisal exercise.

Property specific assumptions

Based on inputs received from the client and site visit conducted, we understand that the subject property is **Commercial Shop**, admeasuring **3382.00 Sq. Ft. Carpet Area**.

ASSUMPTIONS, CAVEATS, LIMITATION AND DISCLAIMERS

1. We assume no responsibility for matters of legal nature affecting the property appraised or the title thereto, nor do we render our opinion as to the title, which is assumed to be good and marketable.
2. The property is valued as though under responsible ownership.
3. It is assumed that the property is free of liens and encumbrances
4. It is assumed that there are no hidden or unapparent conditions of the subsoil or structure that would render it more or less valuable. No responsibility is assumed for such conditions or for engineering that might be required to discover such factors.
5. There is no direct/ indirect interest in the property valued.
6. The rates for valuation of the property are in accordance with the Govt. approved rates and prevailing market rates.



Since 1989

Vastukala Consultants (I) Pvt. Ltd.

An ISO 9001 : 2015 Certified Company



(Annexure-V)

MODEL CODE OF CONDUCT FOR VALUERS

Integrity and Fairness

1. A valuer shall, in the conduct of his/its business, follow high standards of integrity and fairness in all his/its dealings with his/its clients and other valuers.
2. A valuer shall maintain integrity by being honest, straightforward, and forthright in all professional relationships.
3. A valuer shall endeavour to ensure that he/it provides true and adequate information and shall not misrepresent any facts or situations.
4. A valuer shall refrain from being involved in any action that would bring disrepute to the profession.
5. A valuer shall keep public interest foremost while delivering his services.



Professional Competence and Due Care

6. A valuer shall render at all times high standards of service, exercise due diligence, ensure proper care and exercise independent professional judgment.
7. A valuer shall carry out professional services in accordance with the relevant technical and professional standards that may be specified from time to time.
8. A valuer shall continuously maintain professional knowledge and skill to provide competent professional service based on up-to-date developments in practice, prevailing regulations / guidelines and techniques.
9. In the preparation of a valuation report, the valuer shall not disclaim liability for his/its expertise or deny his/its duty of care, except to the extent that the assumptions are based on statements of fact provided by the company or its auditors or consultants or information available in public domain and not generated by the valuer.
10. A valuer shall not carry out any instruction of the client insofar as they are incompatible with the requirements of integrity, objectivity and independence.
11. A valuer shall clearly state to his client the services that he would be competent to provide and the services for which he would be relying on other valuers or professionals or for which the client can have a separate arrangement with other valuers.

Independence and Disclosure of Interest

12. A valuer shall act with objectivity in his/its professional dealings by ensuring that his/its decisions are made without the presence of any bias, conflict of interest, coercion, or undue influence of any party, whether directly connected to the valuation assignment or not.
13. A valuer shall not take up an assignment if he/it or any of his/its relatives or associates is not independent in terms of association to the company.



Since 1989

Vastukala Consultants (I) Pvt. Ltd.

An ISO 9001 : 2015 Certified Company



14. A valuer shall maintain complete independence in his/its professional relationships and shall conduct the valuation independent of external influences.
15. A valuer shall wherever necessary disclose to the clients, possible sources of conflicts of duties and interests, while providing unbiased services
16. A valuer shall not deal in securities of any subject company after any time when he/it first becomes aware of the possibility of his / its association with the valuation, and in accordance with the Securities and Exchange Board of India (Prohibition of Insider Trading)Regulations,2015 or till the time the valuation report becomes public, whichever is earlier.
17. A valuer shall not indulge in 'mandate snatching' or offering 'convenience valuations' in order to cater to a company or client's needs.
18. As an independent valuer, the valuer shall not charge success fee.
19. In any fairness opinion or independent expert opinion submitted by a valuer, if there has been a prior engagement in an unconnected transaction, the valuer shall declare the association with the company during the last five years.

Confidentiality

20. A valuer shall not use or divulge to other clients or any other party any confidential information about the subject company, which has come to his / its knowledge without proper and specific authority or unless there is a legal or professional right or duty to disclose.

Information Management

21. A valuer shall ensure that he/ it maintains written contemporaneous records for any decision taken, the reasons for taking the decision, and the information and evidence in support of such decision. This shall be maintained so as to sufficiently enable a reasonable person to take a view on the appropriateness of his /its decisions and actions.
22. A valuer shall appear, co-operate and be available for inspections and investigations carried out by the authority, any person authorised by the authority, the registered valuers organisation with which he/it is registered or any other statutory regulatory body.
23. A valuer shall provide all information and records as may be required by the authority, the Tribunal, Appellate Tribunal, the registered valuers organisation with which he/it is registered, or any other statutory regulatory body.
24. A valuer while respecting the confidentiality of information acquired during the course of performing professional services, shall maintain proper working papers for a period of three years or such longer period as required in its contract for a specific valuation, for production before a regulatory authority or for a peer review. In the event of a pending case before the Tribunal or Appellate Tribunal, the record shall be maintained till the disposal of the case.



Since 1989

Vastukala Consultants (I) Pvt. Ltd.

An ISO 9001 : 2015 Certified Company



Gifts and hospitality:

25. A valuer or his / its relative shall not accept gifts or hospitality which undermines or affects his independence as a valuer. Explanation: For the purposes of this code the term 'relative' shall have the same meaning as defined in clause (77) of Section 2 of the Companies Act, 2013 (18 of 2013).
26. valuer shall not offer gifts or hospitality or a financial or any other advantage to a public servant or any other person with a view to obtain or retain work for himself / itself, or to obtain or retain an advantage in the conduct of profession for himself / itself.

Remuneration and Costs.

27. A valuer shall provide services for remuneration which is charged in a transparent manner, is a reasonable reflection of the work necessarily and properly undertaken, and is not inconsistent with the applicable rules.
28. A valuer shall not accept any fees or charges other than those which are disclosed in a written contract with the person to whom he would be rendering service.

Occupation, employability and restrictions

29. A valuer shall refrain from accepting too many assignments, if he/it is unlikely to be able to devote adequate time to each of his/ its assignments.
30. A valuer shall not conduct business which in the opinion of the authority or the registered valuer organisation discredits the profession.

Miscellaneous

31. A valuer shall refrain from undertaking to review the work of another valuer of the same client except under written orders from the bank or housing finance institutions and with knowledge of the concerned valuer.
32. A valuer shall follow this code as amended or revised from time to time.

For **VASTUKALA CONSULTANTS (I) PVT. LTD.**

Director

Auth. Sign.

Manoj Chalikwar

Govt. Reg. Valuer

Chartered Engineer (India)

Reg. No. IBBI/RV/07/2018/10366

Bank of India Empanelment No.: NZO/CR/22-23/39



Since 1989

Vastukala Consultants (I) Pvt. Ltd.

An ISO 9001 : 2015 Certified Company

