

Valuation Report of the Immovable Property



Details of the property under consideration:

Name of Owner : **Mr. Ramkrishna Aba Gawade**

Industrial Unit No. 115, 1st Floor, "**Shah & Nahar Industrial Premises (A2) Co-Op. Society Ltd.,**",
Dhanraj Mill Compound, CTS No. 159, Sitaram Jadhav Marg, Village - Lower Parel, Municipality
Ward No. G - South, District - Mumbai, Lower Parel (West), PIN Code - 400 013, State -
Maharashtra, India.

Latitude Longitude : 18°59'35.4"N 72°49'38.7"E

Intended User:

**Cosmos Bank
Colaba Branch**

8, SHree Sadan ,Lala Nigam Road, Coloba Mumbai 400005



VALUATION OPINION REPORT

This is to certify that the property bearing Industrial Unit No. 115, 1st Floor, "**Shah & Nahar Industrial Premises (A2) Co-Op. Society Ltd.**", Dhanraj Mill Compound, CTS No. 159, Sitaram Jadhav Marg, Village - Lower Parel, Municipality Ward No. G - South, District - Mumbai, Lower Parel (West), PIN Code - 400 013, State - Maharashtra, India belongs to **Mr. Ramkrishna Aba Gawade**.

Boundaries of the property

North	: Shah & Nahar Industrial Premises (A1) Co-Op. Soc. Ltd
South	: Sun Mills Compound Road
East	: Railway Track
West	: Internal Road

Considering various parameters recorded, existing economic scenario, and the information that is available with reference to the development of neighbourhood and method selected for valuation, we are of the opinion that, the property premises can be assessed for this particular purpose at **₹ 1,98,55,030.00 (Rupees One Crore Ninety Eight Lakhs Fifty Five Thousands Thirty Only)**.

The valuation of the property is based on the documents produced by the concern. Legal aspects have not been taken into considerations while preparing this report.

Hence certified

For **VASTUKALA CONSULTANTS (I) PVT. LTD.**

Director

Auth. Sign.

Manoj Chalikwar

Govt. Reg. Valuer

Chartered Engineer (India)

Reg. No. IBBI/RV/07/2018/10366

Cosmos Bank Empanelment No.: HO/CREDIT/67/ 2019-20

Encl.: Valuation report



Industrial Unit No. 115, 1st Floor, "Shah & Nahar Industrial Premises (A2) Co-Op. Society Ltd.," Dhanraj Mill Compound, CTS No. 159, Sitaram Jadhav Marg, Village - Lower Parel, Municipality Ward No. G - South, District - Mumbai, Lower Parel (West), PIN Code - 400 013, State - Maharashtra, India

Form 0-1

(See Rule 8 D)

REPORT OF VALUATION OF IMMOVABLE PROPERTY (OTHER THAN AGRICULTURAL LANDS,
PLANTATIONS, FORESTS, MINES AND QUARRIES)

GENERAL:

1	Purpose for which the valuation is made	To assess Fair Market Value as on 28.10.2024 for Housing Loan Purpose.
1	Date of inspection	24.10.2024
3	Name of the owner / owners	Mr. Ramkrishna Aba Gawade
4	If the property is under joint ownership / co-ownership, share of each such owner. Are the shares undivided?	sole ownership
5	Brief description of the property	Address: Industrial Unit No. 115, 1 st Floor, "Shah & Nahar Industrial Premises (A2) Co-Op. Society Ltd.," Dhanraj Mill Compound, CTS No. 159, Sitaram Jadhav Marg, Village - Lower Parel, Municipality Ward No. G - South, District - Mumbai, Lower Parel (West), PIN Code - 400 013, State - Maharashtra, India. Contact Person : Mr. Ramkrishna Aba Gawade (Owner) Contact No. 9820574689
6	Location, Street, ward no	Municipality Ward No - G - South, Sitaram Jadhav Marg Village - Lower Parel, District - Mumbai
7	Survey / Plot No. of land	CTS No - 159 of Village - Lower Parel
8	Is the property situated in residential/ commercial/ mixed area/ Residential area?	Industrial Area
9	Classification of locality-high class/ middle class/poor class	Middle Class
10	Proximity to civic amenities like schools, Hospitals, Units, market, cinemas etc.	All the amenities are available in the vicinity
11	Means and proximity to surface communication by which the locality is served	Served by Buses, Taxies, Auto and Private Cars
	LAND	
12	Area of Unit supported by documentary proof. Shape, dimension and physical features	Carpet Area in Sq. Ft. = 566.00 (Area as per Site measurement) Built Up Area in Sq. Ft. = 815.00 (Area As Per Agreement for sale)

13	Roads, Streets or lanes on which the land is abutting	Village - Lower Parel, District - Mumbai, Pin - PIN Code - 400 013
14	If freehold or leasehold land	Free Hold.
15	If leasehold, the name of Lessor/lessee, nature of lease, date of commencement and termination of lease and terms of renewal of lease. (i) Initial Premium (ii) Ground Rent payable per annum (iii) Unearned increased payable to the Lessor in the event of sale or transfer	N.A.
16	Is there any restriction covenant in regard to use of land? If so, attach a copy of the covenant.	As per documents
17	Are there any agreements of easements? If so, attach a copy of the covenant	Information not available
18	Does the land fall in an area included in any Town Planning Scheme or any Development Plan of Government or any statutory body? If so, give Particulars.	Information not available
19	Has any contribution been made towards development or is any demand for such contribution still outstanding?	Information not available
20	Has the whole or part of the land been notified for acquisition by government or any statutory body? Give date of the notification.	No
	Attach a dimensioned site plan	N.A.
	IMPROVEMENTS	
22	Attach plans and elevations of all structures standing on the land and a lay-out plan.	Information not available
23	Furnish technical details of the building on a separate sheet (The Annexure to this form may be used)	Attached
24	Is the building owner occupied/ tenanted/ both?	Owner Occupied - Mr. Ramkrishna Aba Gawade
	If the property owner occupied, specify portion and extent of area under owner-occupation	Fully Owner Occupied
25	What is the Floor Space Index permissible and Percentage actually utilized?	Floor Space Index permissible - As per MCGM norms Percentage actually utilized – Details not available
26	RENTS	
	(i) Names of tenants/ lessees/ licensees, etc	Owner Occupied - Mr. Ramkrishna Aba Gawade
	(ii) Portions in their occupation	Fully Owner Occupied
	(iii) Monthly or annual rent/compensation/license fee, etc. paid by each	70,600 (Expected rental income per month)

	(iv)	Gross amount received for the whole property	N.A.
27		Are any of the occupants related to, or close to business associates of the owner?	Information not available
28		Is separate amount being recovered for the use of fixtures, like fans, geysers, refrigerators, cooking ranges, built-in wardrobes, etc. or for services charges? If so, give details	N. A.
29		Give details of the water and electricity charges, If any, to be borne by the owner	N. A.
30		Has the tenant to bear the whole or part of the cost repairs and maintenance? Give particulars	N. A.
31		If a lift is installed, who is to bear the cost of maintenance and operation- owner or tenant?	N. A.
32		If a pump is installed, who is to bear the cost of maintenance and operation- owner or tenant?	N. A.
33		Who has to bear the cost of electricity charges for lighting of common space like entrance hall, stairs, passage, compound, etc. owner or tenant?	N. A.
34		What is the amount of property tax? Who is to bear it? Give details with documentary proof	Information not available
35		Is the building insured? If so, give the policy no., amount for which it is insured and the annual premium	Information not available
36		Is any dispute between landlord and tenant regarding rent pending in a court of rent?	N. A.
37		Has any standard rent been fixed for the premises under any law relating to the control of rent?	N. A.
26		SALES	
37		Give instances of sales of immovable property in the locality on a separate sheet, indicating the Name and address of the property, registration No., sale price and area of land sold.	As per sub registrar of assurance records
38		Land rate adopted in this valuation	N. A. as the property under consideration is a Industrial in a building. The rate is considered as composite rate.
39		If sale instances are not available or not relied up on, the basis of arriving at the land rate	N. A.
40		COST OF CONSTRUCTION	
41		Year of commencement of construction and year of completion	Year of Completion – 1985 (Building Completion Certificate)
42		What was the method of construction, by contract/By employing Labour directly/ both?	N. A.

43	For items of work done on contract, produce copies of agreements	N. A.
44	For items of work done by engaging Labour directly, give basic rates of materials and Labour supported by documentary proof.	N. A.
Remark:		

PART II- VALUATION

GENERAL:

Under the instruction of Cosmos Bank, Colaba Branch Branch to assess Fair Market Value as on 28.10.2024 for Industrial Unit No. 115, 1st Floor, "**Shah & Nahar Industrial Premises (A2) Co-Op. Society Ltd.,**", Dhanraj Mill Compound, CTS No. 159, Sitaram Jadhav Marg, Village - Lower Parel, Municipality Ward No. G - South, District - Mumbai, Lower Parel (West), PIN Code - 400 013, State - Maharashtra, India belongs to **Mr. Ramkrishna Aba Gawade**.

We are in receipt of the following documents:

1)	Copy of Agreement for sale No.1816/2016 Dated 18.03.2016 between Mrs. Ramni Ranjan Chavan & Mr. Ranjan Gajanan Chavan(The Seller) And Mr. Ramkrishna Aba Gawade(The purchaser).
2)	Copy of Building Completion Certificate No.EB / 4874 / A Dated 02.07.1985 issued by Municipal Corporation of Greater Mumbai.
3)	Copy of Society NOC Letter Dated 17.03.2016 issued by Shah & Nahar Industrial Premises (A2) Co-Op. Hsg. Soc. Ltd.,.

Location

The said building is located at Municipality Ward No - G - South, Village - Lower Parel District - Mumbai, PIN Code - 400 013. The property falls in Industrial Zone. It is at a traveling distance 1.3 Km from Lower Parel Railway Station.

Building

The building under reference is having Ground + 4 Upper Floors. It is a R.C.C. Framed Structure with 9" thick external walls and 6" Thk. Brick Masonry walls. The external condition of building is Normal. The building is used for Industrial purpose. 1st Floor is having 87 Industrial Unit. The building is having 5 lifts.

Industrial Unit:

The Industrial Unit under reference is situated on the 1st Floor The composition of Unit is Single unit + Bath + WC with Loft Area. This Industrial Unit is Vitrified Tile Flooring, Wooden Frame Glass door with MS Rolling Shutter, Alluminum sliding windows with M. S. Grills, Open plumbing with C.P. fittings. Casing Capping wiringetc.

Valuation as on 28th October 2024

The Built Up Area of the Industrial Unit	:	815.00 Sq. Ft.
--	---	----------------

Deduct Depreciation:



Since 1989

Vastukala Consultants (I) Pvt. Ltd.

An ISO 9001 : 2015 Certified Company



Year of Construction of the building	:	1985 (Building Completion Certificate)
Expected total life of building	:	60 Years
Age of the building as on 2024	:	39 Years
Cost of Construction	:	815.00 Sq. Ft. X ₹ 2,800.00 = ₹ 22,82,000.00
Depreciation $\{(100 - 10) \times (39 / 60)\}$:	58.50%
Amount of depreciation	:	₹ 13,34,970.00
Guideline rate obtained from the Stamp Duty Ready Reckoner for new property	:	₹ 2,03,200/- per Sq. M. i.e. ₹ 18,878/- per Sq. Ft.
Guideline rate (after depreciate)	:	₹ 1,58,381/- per Sq. M. i.e. ₹ 14,714/- per Sq. Ft.
Value of property	:	815.00 Sq. Ft. X ₹ 26,000 = ₹2,11,90,000
Total Value of property as on 28th October 2024	:	₹2,11,90,000.00

(Area of property x market rate of developed land & Residential premises as on 2024 - 2025 published in The Indian Valuer's Directory and Reference Book for purpose of valuation. – Depreciation)

Fair value of the property as on 28th October 2024	:	₹ 2,11,90,000.00 - ₹ 13,34,970.00 = ₹ 1,98,55,030.00
Total Value of the property	:	₹ 1,98,55,030.00
The realizable value of the property	:	₹1,78,69,527.00
Distress value of the property	:	₹1,58,84,024.00
Insurable value of the property (815.00 X 2,800.00)	:	₹22,82,000.00
Guideline value of the property (815.00 X 14714.00)	:	₹1,19,91,910.00

Taking into consideration above said facts, we can evaluate the value of Valuation Report of Industrial Unit No. 115, 1st Floor, "Shah & Nahar Industrial Premises (A2) Co-Op. Society Ltd.," Dhanraj Mill Compound, CTS No. 159, Sitaram Jadhav Marg, Village - Lower Parel, Municipality Ward No. G - South, District - Mumbai, Lower Parel (West), PIN Code - 400 013, State - Maharashtra, India for this particular purpose at **₹ 1,98,55,030.00 (Rupees One Crore Ninety Eight Lakhs Fifty Five Thousands Thirty Only)** as on 28th October 2024

NOTES

1. I, Manoj Chalikwar with my experience and ability to judgment I am of the considered opinion that the fair market value of the property as on **28th October 2024** is **₹ 1,98,55,030.00 (Rupees One Crore Ninety Eight Lakhs Fifty Five Thousands Thirty Only)** Value varies with time and purpose and hence this value should not be referred for any purpose other than mentioned in this report.
2. This valuation is done on the basis of information, which the valuer has obtained by information provided by the client about the premises and location of the surrounding area, and also prevailing rates in the surrounding area, and further subject to document as mentioned in valuation report.
3. This valuer should not be held responsible for authentication of documents, clear title and other such related matters.



Since 1989

Vastukala Consultants (I) Pvt. Ltd.

An ISO 9001 : 2015 Certified Company



For that purpose Latest Legal Opinion should be sought.

PART III- VALUATION

I, hereby declare that

- a. The information furnished in part I is true and correct to the best of my knowledge and belief;
- b. I have no direct or indirect interest in the property valued:

ANNEXURE TO FORM 0-1



Technical details

Main Building

1	No. of floors and height of each floor	:	Ground + 4 Upper Floors				
2	Plinth area floor wise as per IS 3361-1966	:	N.A. as the said property is a Industrial Unit Situated on 1 st Floor				
3	Year of construction	:	1985 (Building Completion Certificate)				
4	Estimated future life	:	21 Years Subject to proper, preventive periodic maintenance & structural repairs				
5	Type of construction- load bearing walls/RCC frame/ steel frame	:	R.C.C. Framed Structure				
6	Type of foundations	:	R.C.C. Foundation				
7	Walls	:	All external walls are 9" thick and partition walls are 6" Thk. Brick Masonery.				
8	Partitions	:	6" Thk. Brick Masonery.				
9	Doors and Windows	:	Wooden Frame Glass door with MS Rolling Shutter, Alluminum sliding windows with M. S. Grills, .				
10	Flooring	:	Vitrified Tile Flooring.				
11	Finishing	:	Cement Plastering + POP Finish.				
12	Roofing and terracing	:	R. C. C. Slab.				
13	Special architectural or decorative features, if any	:	No				
14	<table border="1"> <tbody> <tr> <td>(i)</td> <td>Internal wiring – surface or conduit</td> </tr> <tr> <td>(ii)</td> <td>Class of fittings: Superior/Ordinary/Poor.</td> </tr> </tbody> </table>	(i)	Internal wiring – surface or conduit	(ii)	Class of fittings: Superior/Ordinary/Poor.	:	Open plumbing with C.P. fittings. Casing Capping wiring
(i)	Internal wiring – surface or conduit						
(ii)	Class of fittings: Superior/Ordinary/Poor.						

Technical details		Main Building
15	Sanitary installations (i) No. of water closets (ii) No. of lavatory basins (iii) No. of urinals (iv) No. of sink	: As per Requirement
16	Class of fittings: Superior colored / superior white/ordinary.	: Ordinary
17	Compound wall Height and length Type of construction	: 6'.0" High, R.C.C. column with B. B. masonry wall
18	No. of lifts and capacity	: 5 Lifts
19	Underground sump – capacity and type of construction	: RCC Tank
20	Over-head tank Location, capacity Type of construction	: RCC Tank on Terrace
21	Pumps- no. and their horse power	: May be provided as per requirement
22	Roads and paving within the compound approximate area and type of paving	: Chequered tiles in open spaces, etc.
23	Sewage disposal – whereas connected to public sewers, if septic tanks provided, no. and capacity	: Connected to Municipal Sewerage System

Actual Site Photographs



Route Map of the property

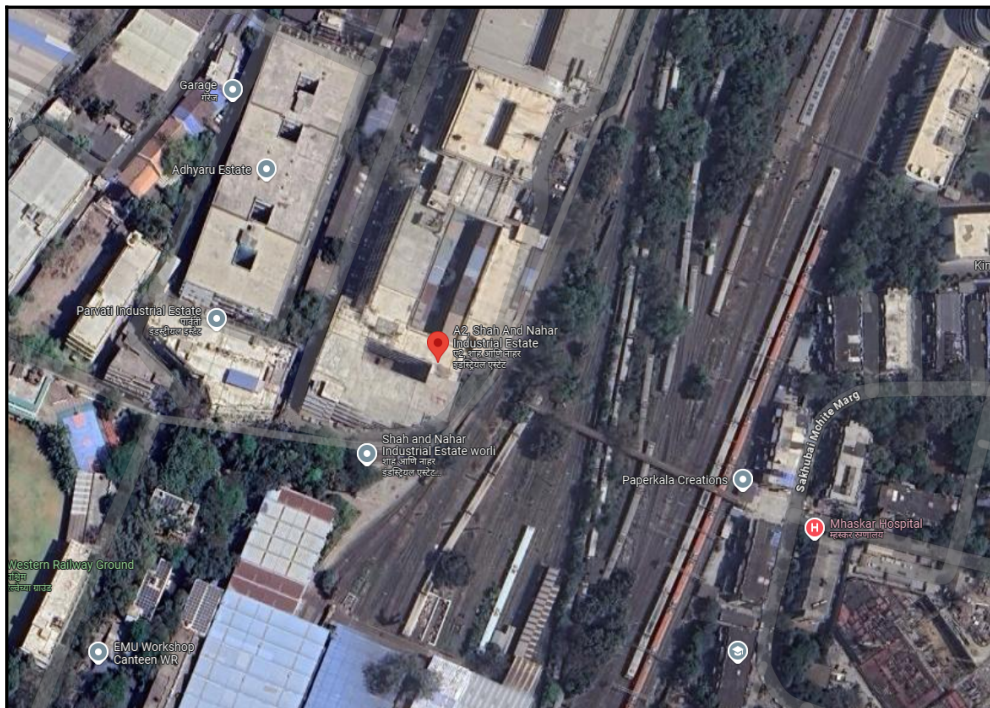

Note: Red Place mark shows the exact location of the property

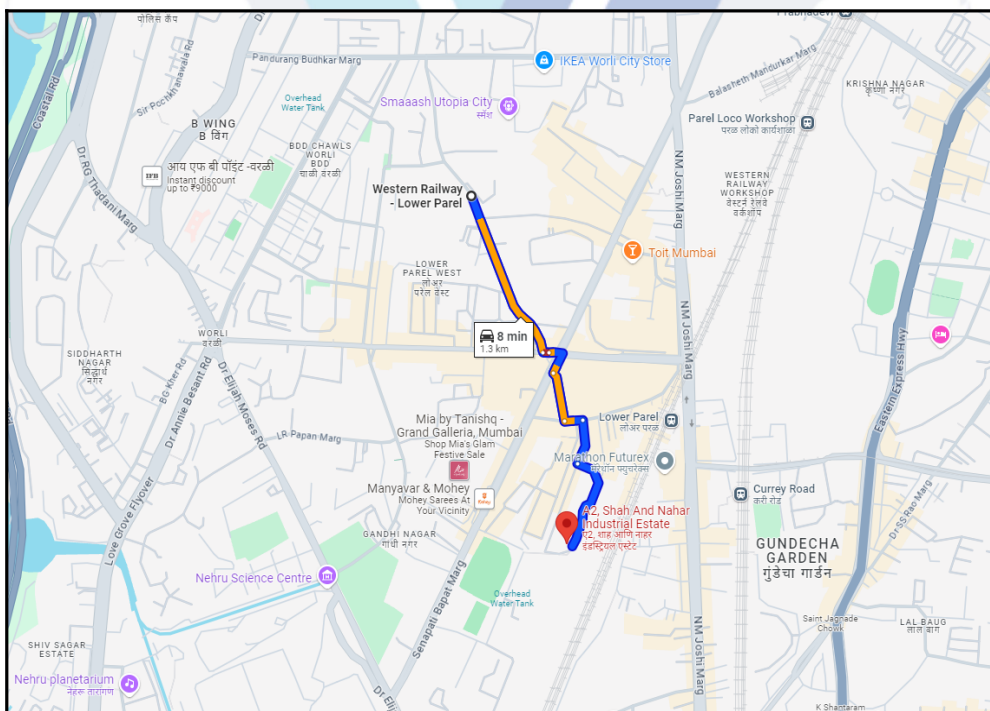

Longitude Latitude: 18°59'35.4"N 72°49'38.7"E

Note: The Blue line shows the route to site distance from nearest Railway Station (Lower Parel - 1.3 Km).

Ready Reckoner Rate



Department of Registration and Stamp
Government of Maharashtra

नोंदणी व मुद्रांक विभाग
महाराष्ट्र शासन



Annual Statement of Rates Ver. 2.0 (बाजारमूल्य दर पत्रक आवृत्ती 2.0)

[Home](#)
[Valuation Guidelines | User Manual](#)

Year: Language:

Selected District:

Select Village:

Search By: Survey No. Location

Enter Survey No:

उपविभाग	खुली जमीन	निवासी सदनिका	ऑफिस दुकाने	औद्योगिक	एकक (Rs./)	Attribute
12/90 -भुभाग : उत्तरेस पांडुरंग बुधकर मार्ग, पुर्वेस गणपत जाधव मार्ग, दक्षिणेस व पश्चिमेस विभाग हद्द	88280	198280	228020 253990	203200	चौ. मीटर	अंतीम प्लॉट नंबर
12/91 E-भुभाग : उत्तरेस गणपतराव कदम मार्ग, दक्षिण पूर्वेस पश्चिम रेल्वे लाईन, पश्चिमेस डॉ. इ. मोजेस रोड यामधील त्रिकाणाकृती भुभाग	119060	283440	325950 354290	283440	चौ. मीटर	सि.टी.एस. नंबर

Stamp Duty Ready Reckoner Market Value Rate for Unit	203200			
Unit Located on 1 st Floor	-			
Stamp Duty Ready Reckoner Market Value Rate (After Increase/Decrease) (A)	2,03,200.00	Sq. Mtr.	18,878.00	Sq. Ft.
Stamp Duty Ready Reckoner Market value Rate for Land (B)	88280			
The difference between land rate and building rate(A-B=C)	114,920.00			
Percentage after Depreciation as per table(D)	39%			
Rate to be adopted after considering depreciation [B + (C X D)]	1,58,381.00	Sq. Mtr.	14,714.00	Sq. Ft.

Multi-Storied building with Lift

For residential premises / commercial unit / office on above floor in multistoried building, the rate mentioned in the ready reckoner will be increased as under:

	Location of Flat / Commercial Unit in the building	Rate
a)	On Ground to 4 Floors	No increase for all floors from ground to 4 floors
b)	5 Floors to 10 Floors	Increase by 5% on units located between 5 to 10 floors

Since 1989

Vastukala Consultants (I) Pvt. Ltd.

An ISO 9001 : 2015 Certified Company

c)	11 Floors to 20 Floors	Increase by 10% on units located between 11 to 20 floors
d)	21 Floors to 30 Floors	Increase by 15% on units located between 21 to 30 floors
e)	31 Floors and above	Increase by 20% on units located on 31 and above floors

Depreciation Percentage Table

Completed Age of Building in Years	Value in percent after depreciation	
	R.C.C Structure / other Pukka Structure	Cessed Building, Half or Semi-Pukka Structure & Kaccha Structure.
0 to 2 Years	100%	100%
Above 2 & up to 5 Years	95%	95%
Above 5 Years	After initial 5 year for every year 1% depreciation is to be considered. However maximum deduction available as per this shall be 70% of Market Value rate	After initial 5 year for every year 1.5% depreciation is to be considered. However maximum deduction available as per this shall be 85% of Market Value rate



Since 1989

Vastukala Consultants (I) Pvt. Ltd.

An ISO 9001 : 2015 Certified Company



Price Indicators

Property	Shah and Nahar Ind. Estate, Lower Parel		
Source	https://www.99acres.com/		
Floor	1st		
	Carpet	Built Up	Saleable
Area	648.00	777.60	-
Percentage	-	20%	-
Rate Per Sq. Ft.	₹27,006.00	₹22,505.00	-



99acres
Commercial Buy | Enter Locality / Project / Society / Landmark

Home > Office Space for sale in Mumbai > Ready to move Office Space for sale in Mumbai > Ready to move Office Space for sale in Worli > 10 to 20 Cr

Posted on Jan 07, 2024 | Ready to move

₹1.75 Cr

@ 27,018 per sq.ft.

Estimated EMI ₹1,39,773

Ready to move Office Space for sale in [Shah And Nahar Industrial Estate](#), Worli, Mumbai

REERA STATUS: NOT AVAILABLE | Website: <https://maharera.t.mahaonline.gov.in/>

Overview
Owner Details
Recommendations
Articles

Property (5)

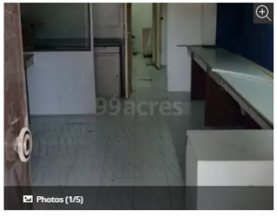

Photos (1/5)

Number of seats

15 seats

Super Builtup Area

762 sq.ft. (70.79 sq.m.)

Meeting rooms & cabins

1 meeting room and 1 cabin available

Carpet Area

647.7 sq.ft. (60.17 sq.m.)

Area spread over

1 floor (1st / 6 floors building)

Washrooms

1 shared washroom available

Places nearby View All (50)

Dr E Moses Road Worli Mumbai 400018, Worli, Mumbai

Palladium
 Sbi ATM
 Radhakrishna Clinic, Dr Bina Pansare
 Mhaskar Hospital
 Dr Nerurkars Harish Nursing Home

Why should you consider this property?

Close to Metro Station
Close to Hospital
Close to Mall

Transaction Type: **Resale** | Property Ownership: **Co-operative S...** | Property Code: **K17510487**

www.99acres.com/K17510487



VASTUKALA

Unlocking Excellence

Since 1989

Vastukala Consultants (I) Pvt. Ltd.

An ISO 9001 : 2015 Certified Company



Price Indicators

Property	Kewal Industrial Estate, Lower Parel		
Source	magic bricks		
Floor	Middle		
	Carpet	Built Up	Saleable
Area	520.00	624.00	748.80
Percentage	-	20%	20%
Rate Per Sq. Ft.	₹42,500.00	₹35,417.00	₹29,514.00

magicbricks
Buy ▾ Rent ▾ Sell ▾ Home Loans ▾
Hi, BINU S. ▾ Post P

Posted on: Jun 12, 24

₹2.21 Cr

EMI - ₹100k | [How much loan can I get?](#) PREMIUM LOCALITY

Industrial Building For Sale in [phoenix street, Mumbai](#)

🏠 Ready to Move | 📍 Main Road Facing

Super Built-Up Area	Transaction Type	Age Of Construction
750 sqft - ₹29,467/sqft	Resale	Above 20 years
Type Of Ownership	Freehold	

🔒 Property Currently Leased Out

Contact Owner

shashi jain +91-98

Get Phone

Contact Owner

Get Phone No.

👤 Last contact made 3 days ago

More Details

Price	₹2.21 Cr
Booking Amount	₹11.0 Lac
Address	kewal industrial estate, Lower Parel West, Mumbai - South Mumbai, Maharashtra
Landmarks	5 minutes walk railway station and near high street
Facilities	Lift, Reserved Parking, Security, Service/Goods Lift
Pre Leased Property	company

Description: centrally located ,main road touch, neat and clean and ample parking.

Contact Owner

VASTUKALA

Unlocking Excellence

Since 1989

Vastukala Consultants (I) Pvt. Ltd.

An ISO 9001 : 2015 Certified Company

VASTUKALA CONSULTANTS (I) PVT. LTD.
Valuers & Appraisers
Architects &
Interior Designers
Chartered Engineers (I)
TEV Consultants
Lender's Engineer
01120 MH2010 PTC201789

Price Indicators

Property	Kamla Mill Compound, Lowr Parel		
Source	https://www.99acres.com/		
Floor	1st		
	Carpet	Built Up	Saleable
Area	725.00	870.00	1,044.00
Percentage	-	20%	20%
Rate Per Sq. Ft.	₹40,690.00	₹33,908.00	₹28,257.00

99acres

[Post property](#) FREE

Home > Office Space for sale in Mumbai > Ready to move Office Space for sale in Mumbai > Ready to move Office Space for sale in Lower Parel

Verified Featured

₹2.95 Cr @ 40,689 per sq.ft.

Estimated EMI ₹2,35,618

RERA STATUS NOT AVAILABLE Website: <https://maharera.maharashtra.gov.in/>

SUN REALTY INDIA

Vikram Pardeshi

FEATURED DEALER | Member Since Dec, 2013

Contact Dealer FREE

Ready to move Property | Posted on Sep 25, 2024

Overview
Dealer Details
Recommendations
Articles

Property (6)

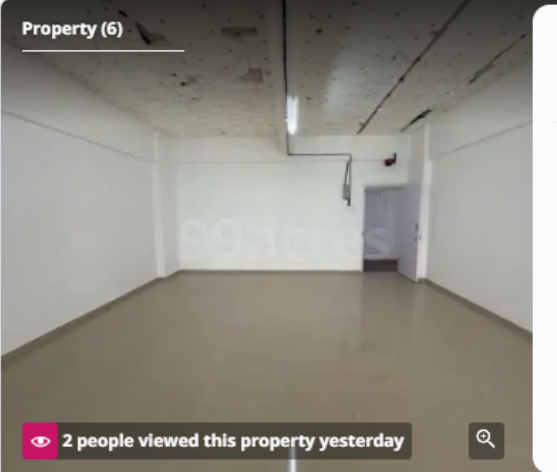

2 people viewed this property yesterday

Number of seats
0 seat

Carpet Area
725 sq.ft. (67.35 sq.m.)

Area spread over
1 floor (10th / 10 floors building)

Washrooms
2 washrooms available (1 private, 1 shared)

Places nearby View All (50)

Lower Parel, Mumbai

Palladium

Sbi ATM

Reliance Life Sciences Pvt. Ltd

Laxmi Niwas General Hospital

Radhakrishna Clinic. Dr Bina P



VASTUKALA
Unlocking Excellence

Since 1989

Vastukala Consultants (I) Pvt. Ltd.

An ISO 9001 : 2015 Certified Company



VASTUKALA CONSULTANTS (I) PVT. LTD.
Valuers & Appraisers
Architects &
Interior Designers
Chartered Engineers (I)
TEV Consultants
Lender's Engineer
UJ 1120 MH2010 PTC201709

Sale Instances

Property	Shah and Nahar Ind. Estate, Lower Parel		
Source	Index no.2		
Floor	Ground		
	Carpet	Built Up	Saleable
Area	641.67	770.00	-
Percentage	-	20%	-
Rate Per Sq. Ft.	₹30,000.00	₹25,000.00	-

22038319

07-10-2024

Note:-Generated Through eSearch Module,For
original report please contact concern SRO office.

सूची क्र.2

दुय्यम निबंधक : सह दु.नि.मुंबई शहर 2

दस्त क्रमांक : 22038/2024

नोदणी :

Regn:83m

गावाचे नाव : लोअर परेल

(1)विलेखाचा प्रकार	करारनामा
(2)मोबदला	19250000
(3) बाजारभाव(भाडेपट्ट्याच्या बाबतितपट्टाकार आकारणी देतो की पट्टेदार ते नमुद करावे)	17930359.84
(4) भू-मापन,पोटहिस्सा व घरक्रमांक(असल्यास)	1) पालिकेचे नाव:मुंबई मनपाइतर वर्णन : , इतर माहिती: युनिट / गाला नं. 82 चे क्षेत्रफळ 770 चौरस फुट बिल्टअप म्हणजेच 71.56 चौरस मीटर बिल्टअप,तळ मजला,शाह अँड नाहर इंडस्ट्रियल प्रिमायसेस(ए/2)को. ऑप. सोसायटी लिमिटेड,धनराज मिल्स कंपाऊंड,सिताराम जाधव मार्ग,लोअर परेल पश्चिम,मुंबई 400 013,सी. एस. नं. 159,लोअर परेल डिव्हिजन,तसेच इतर वर्णन सदर दस्तात नमुद केल्याप्रमाणे((C.T.S. Number : 159 ;))
(5) क्षेत्रफळ	71.56 चौ.मीटर
(6)आकारणी किंवा जुडी ट्रेप्यात असेल तेव्हा.	
(7) दस्तऐवज करुन देणा-या/लिहून ठेवणा-या पक्षकाराचे नाव किंवा दिवाणी न्यायालयाचा हुकुमनामा किंवा आदेश असल्यास,प्रतिवादिचे नाव व पत्ता.	1): नाव:-मेसर्स प्रोसेस कंट्रोल इन्फ्रिपमेंट चे प्रोपरायटर एलियास पुधामपरबिमिल जॉन वय:-77 पत्ता:-प्लॉट नं. .. माळा नं. .. इमारतीचे नाव: रॉकडेल 2 , ब्लॉक नं: 38बी, बांद्रा पश्चिम, मुंबई, रोड नं: रेबेल्लो रोड , महाराष्ट्र, MUMBAI. पिन कोड:-400050 पॅन नं:-AAAPJ6952G
(8)दस्तऐवज करुन घेणा-या पक्षकाराचे व किंवा दिवाणी न्यायालयाचा हुकुमनामा किंवा आदेश असल्यास,प्रतिवादिचे नाव व पत्ता	1): नाव:-दिपक खिमजीभाई जोबनपुत्रा वय:-41; पत्ता:-प्लॉट नं: प्लॉट नं. सी-8 , माळा नं. .. इमारतीचे नाव: निवारा को. ऑप. हाऊसिंग सोसायटी लिमिटेड, ब्लॉक नं: हनुमान मंदिर जवळ, असल्हा विलेज, बर्वे नगर, घाटकोपर पश्चिम, मुंबई , रोड नं: 38 पार्सप लाईन , महाराष्ट्र, MUMBAI. पिन कोड:-400084 पॅन नं:-AFPPJ5373R
(9) दस्तऐवज करुन दिल्याचा दिनांक	12/09/2024
(10)दस्त नोंदणी केल्याचा दिनांक	12/09/2024
(11)अनुक्रमांक,खंड व पृष्ठ	22038/2024
(12)बाजारभावप्रमाणे मुद्रांक शुल्क	1155000
(13)बाजारभावप्रमाणे नोंदणी शुल्क	30000
(14)शेरा	
मुल्यांकनासाठी विचारात घेतलेला तपशील:-	
मुद्रांक शुल्क आकारताना निवडलेला अनुच्छेद :- :	(i) within the limits of any Municipal Corporation or any Cantonment area annexed to it.

DEFINITION OF VALUE FOR THIS SPECIFIC PURPOSE

This exercise is to assess **Fair Market Value** of the property under reference as on **28th October 2024**

The term Value is defined as:

“The most probable price, as of a specified date, in cash, terms equivalent to cash, or in other precisely revealed terms for which the specified property rights would sell after reasonable exposure in a competitive market under all conditions requisite to a fair sale, with the buyer and seller each acting prudently knowledgeable and for self interest assuming that neither is under undue duress”.

Fundamental assumptions and conditions presumed in this definition are:

1. Buyer and seller are motivated by self-interest.
2. Buyer and seller are well informed and are acting prudently.
3. The property is exposed for a reasonable time on the open market.
4. Payment is made in cash or equivalent or in specified financing terms.

UNDER LYING ASSUMPTIONS

1. We assume no responsibility for matters of legal nature affecting the property appraised or the title thereto, nor do we render our opinion as to the title, which is assumed to be good and marketable.
2. The property is valued as though under responsible ownership.
3. It is assumed that there are no hidden or unapparent conditions of the subsoil or structure that would render it more or less valuable. No responsibility is assumed for such conditions or for engineering that might be required to discover such factors.
4. There is no direct/ indirect interest in the property valued.
5. The rates for valuation of the property are in accordance with the Govt. approved rates and prevailing market rates.

DECLARATION OF PROFESSIONAL FEES CHARGED

We hereby declare that, our professional fees are not contingent upon the valuation findings. However, if the statute AND/OR clients demands that, the fees should be charged on the percentage of assessed value then, with the full knowledge of the AND/OR end user, it is being charged accordingly.

VALUATION OF THE PROPERTY PREMISES

Considering various parameters recorded herein above, existing economic scenario, and the information that is available with reference to the development of neighborhood and method selected for valuation, we are of the opinion that, the property premises can be assessed and valued for banking purpose as on day for **₹ 1,98,55,030.00 (Rupees One Crore Ninety Eight Lakhs Fifty Five Thousands Thirty Only).**

For VASTUKALA CONSULTANTS (I) PVT. LTD.

Director

Auth. Sign.

Manoj Chalikwar

Govt. Reg. Valuer

Chartered Engineer (India)

Reg. No. IBBI/RV/07/2018/10366

Cosmos Bank Empanelment No.: HO/CREDIT/67/ 2019-20



Since 1989

Vastukala Consultants (I) Pvt. Ltd.

An ISO 9001 : 2015 Certified Company

