

Valuation Report of the Immovable Property



Details of the property under consideration:

Name of Owner : **Mrs. Priti Milind Gangar & Miss. Priyal Milind Gangar**

Residential Flat No. B-03, 1st Floor, "**Shah's Shatrunjay Apartment B Wing**", Near Shree Dattamandir, Mauli Nagar, Plot No. 3+4, Lam Road, Village - Beltagavhan, Nashik, PIN Code-422 401, State - Maharashtra, Country - India.

Latitude Longitude : 19°55'23.2"N 73°49'31.6"E

Intended User:

**Cosmos Bank
FORT BRANCH**

229/231, Bazar Gate, Perin Nariman St, Borabazar Precinct, Ballard Estate, Fort,
Mumbai, Maharashtra 400001

Our Pan India Presence at :

- | | | | |
|------------------------------------------------------------------------------------------------|--------------------------------------------------------------------------------------------|-----------------------------------------------------------------------------------------------|-----------------------------------------------------------------------------------------------|
|  Nanded |  Thane |  Ahmedabad |  Delhi NCR |
|  Mumbai |  Nashik |  Rajkot |  Raipur |
|  Aurangabad |  Pune |  Indore |  Jaipur |

Regd. Office

BI-001, U/B Floor, BOOMERANG, Chandivali Farm Road,
Powai, Andheri East, **Mumbai**: 400072, (M.S), India

 **+91 2247495919**

 **mumbai@vastukala.co.in**

 **www.vastukala.co.in**



VALUATION OPINION REPORT

This is to certify that the property bearing Residential Flat No. B-03, 1st Floor, "**Shah's Shatrunjay Apartment B Wing**", Near Shree Dattamandir, Mauli Nagar, Plot No. 3+4, Lam Road, Village - Beltagavhan, Nashik, PIN Code-422 401, State - Maharashtra, Country - India belongs to **Mrs. Priti Milind Gangar & Miss. Priyal Milind Gangar** .

Boundaries	:	Building	Flat
North	:	By Plot No. 02	By Marginal Space & Adj. Property
South	:	By Plot No. 05 Colony Road	By Flat No. B-04
East	:	By Colony Road	By Marginal Space & Flat No. B-06
West	:	By Adjoining Property	By Marginal Space

Considering various parameters recorded, existing economic scenario, and the information that is available with reference to the development of neighbourhood and method selected for valuation, we are of the opinion that, the property premises can be assessed for this particular purpose at **₹ 26,95,500.00 (Rupees Twenty Six Lakhs Ninety Five Thousands Five Hundred Only)**.

The valuation of the property is based on the documents produced by the concern. Legal aspects have not been taken into considerations while preparing this report.

Hence certified

For **VASTUKALA CONSULTANTS (I) PVT. LTD.**

Director

Auth. Sign.



Manoj Chalikwar

Govt. Reg. Valuer

Chartered Engineer (India)

Reg. No. IBBI/RV/07/2018/10366

Cosmos Bank Empanelment No.: HO/CREDIT/67/ 2019-20

Encl.: Valuation report

Our Pan India Presence at :

- Nanded
- Mumbai
- Aurangabad
- Thane
- Nashik
- Pune
- Ahmedabad
- Rajkot
- Indore
- Delhi NCR
- Raipur
- Jaipur

Regd. Office

BI-001, U/B Floor, BOOMERANG, Chandivali Farm Road, Powai, Andheri East, **Mumbai**: 400072, (M.S), India

+91 2247495919

mumbai@vastukala.co.in

www.vastukala.co.in



Residential Flat No. B-03, 1st Floor, "Shah's Shatrunjay Apartment B Wing", Near Shree Dattamandir, Mauli Nagar, Plot No. 3+4, Lam Road, Village - Beltagavhan, Nashik, PIN Code-422 401, State - Maharashtra, Country - India

Form 0-1

(See Rule 8 D)

REPORT OF VALUATION OF IMMOVABLE PROPERTY (OTHER THAN AGRICULTURAL LANDS,
PLANTATIONS, FORESTS, MINES AND QUARRIES)

GENERAL:

1	Purpose for which the valuation is made	To assess Fair Market Value as on 21.10.2024 for Housing Loan Purpose.
1	Date of inspection	19.10.2024
3	Name of the owner / owners	Mrs. Priti Milind Gangar & Miss. Priyal Milind Gangar
4	If the property is under joint ownership / co-ownership, share of each such owner. Are the shares undivided?	Joint Ownership Details of ownership share is not available
5	Brief description of the property	Address: Residential Flat No. B-03, 1 st Floor, "Shah's Shatrunjay Apartment B Wing", Near Shree Dattamandir, Mauli Nagar, Plot No. 3+4, Lam Road, Village - Beltagavhan, Nashik, PIN Code-422 401, State - Maharashtra, Country - India. Contact Person : Mrs. Varma Shah (Owner Representative) Contact No. 9867738338
6	Location, Street, ward no	Lam Road Village - Beltagavhan,
7	Survey / Plot No. of land	Village - Beltagavhan, Plot No - 3+4 New Survey No - 33/ 3
8	Is the property situated in residential/ commercial/ mixed area/ Residential area?	Residential Area
9	Classification of locality-high class/ middle class/poor class	Middle Class
10	Proximity to civic amenities like schools, Hospitals, Units, market, cinemas etc.	All the amenities are available in the vicinity
11	Means and proximity to surface communication by which the locality is served	Served by Buses, Taxies, Auto and Private Cars
	LAND	
12	Area of Unit supported by documentary proof. Shape, dimension and physical features	Carpet Area in Sq. Ft. = 625.91 (Area as per Site measurement) Carpet Area in Sq. Ft. = 599.00 (Area As Per Deed of Apartment) Built Up Area in Sq. Ft. = 658.90 (Carpet Area + 10%)



Since 1989

Vastukala Consultants (I) Pvt. Ltd.

An ISO 9001 : 2015 Certified Company



13	Roads, Streets or lanes on which the land is abutting	Village - Beltagavhan, Pin - PIN Code-422 401
14	If freehold or leasehold land	Free Hold.
15	If leasehold, the name of Lessor/lessee, nature of lease, date of commencement and termination of lease and terms of renewal of lease. (i) Initial Premium (ii) Ground Rent payable per annum (iii) Unearned increased payable to the Lessor in the event of sale or transfer	N.A.
16	Is there any restriction covenant in regard to use of land? If so, attach a copy of the covenant.	As per documents
17	Are there any agreements of easements? If so, attach a copy of the covenant	Information not available
18	Does the land fall in an area included in any Town Planning Scheme or any Development Plan of Government or any statutory body? If so, give Particulars.	Information not available
19	Has any contribution been made towards development or is any demand for such contribution still outstanding?	Information not available
20	Has the whole or part of the land been notified for acquisition by government or any statutory body? Give date of the notification.	No
	Attach a dimensioned site plan	N.A.
	IMPROVEMENTS	
22	Attach plans and elevations of all structures standing on the land and a lay-out plan.	Information not available
23	Furnish technical details of the building on a separate sheet (The Annexure to this form may be used)	Attached
24	Is the building owner occupied/ tenanted/ both?	Owner Occupied - Mrs. Priti Milind Gangar & Miss. Priyal Milind Gangar
	If the property owner occupied, specify portion and extent of area under owner-occupation	Fully Owner Occupied
25	What is the Floor Space Index permissible and Percentage actually utilized?	Floor Space Index permissible - As Per Deolali Cantonment - Deolali Percentage actually utilized – Details not available
26	RENTS	
	(i) Names of tenants/ lessees/ licensees, etc	Owner Occupied - Mrs. Priti Milind Gangar & Miss. Priyal Milind Gangar
	(ii) Portions in their occupation	Fully Owner Occupied

	(iii)	Monthly or annual rent/compensation/license fee, etc. paid by each	6,000.00 (Expected rental income per month)
	(iv)	Gross amount received for the whole property	N.A.
27		Are any of the occupants related to, or close to business associates of the owner?	Information not available
28		Is separate amount being recovered for the use of fixtures, like fans, geysers, refrigerators, cooking ranges, built-in wardrobes, etc. or for services charges? If so, give details	N. A.
29		Give details of the water and electricity charges, If any, to be borne by the owner	N. A.
30		Has the tenant to bear the whole or part of the cost repairs and maintenance? Give particulars	N. A.
31		If a lift is installed, who is to bear the cost of maintenance and operation- owner or tenant?	N. A.
32		If a pump is installed, who is to bear the cost of maintenance and operation- owner or tenant?	N. A.
33		Who has to bear the cost of electricity charges for lighting of common space like entrance hall, stairs, passage, compound, etc. owner or tenant?	N. A.
34		What is the amount of property tax? Who is to bear it? Give details with documentary proof	Information not available
35		Is the building insured? If so, give the policy no., amount for which it is insured and the annual premium	Information not available
36		Is any dispute between landlord and tenant regarding rent pending in a court of rent?	N. A.
37		Has any standard rent been fixed for the premises under any law relating to the control of rent?	N. A.
26		SALES	
37		Give instances of sales of immovable property in the locality on a separate sheet, indicating the Name and address of the property, registration No., sale price and area of land sold.	As per sub registrar of assurance records
38		Land rate adopted in this valuation	N. A. as the property under consideration is a Residential in a building. The rate is considered as composite rate.
39		If sale instances are not available or not relied up on, the basis of arriving at the land rate	N. A.
40		COST OF CONSTRUCTION	
41		Year of commencement of construction and year of completion	Year of Completion – 2021 (As per occupancy certificate)

42	What was the method of construction, by contract/By employing Labour directly/ both?	N. A.
43	For items of work done on contract, produce copies of agreements	N. A.
44	For items of work done by engaging Labour directly, give basic rates of materials and Labour supported by documentary proof.	N. A.
Remark:		

PART II- VALUATION

GENERAL:

Under the instruction of Cosmos Bank, FORT BRANCH Branch to assess Fair Market Value as on 21.10.2024 for Residential Flat No. B-03, 1st Floor, "**Shah's Shatrunjay Apartment B Wing**", Near Shree Dattamandir, Mauli Nagar, Plot No. 3+4, Lam Road, Village - Beltagavhan, Nashik, PIN Code-422 401, State - Maharashtra, Country - India belongs to **Mrs. Priti Milind Gangar & Miss. Priyal Milind Gangar.**

We are in receipt of the following documents:

1)	Copy of Deed of Apartment Dated 04.01.2024 between Mr. Kailas Madhukar Dhurjad, Mr. Vilas Haribhau Dhurjad & M/s. Shah Builders & Developers(The Developers) And Mrs. Priti Milind Gangar & Miss. Priyal Milind Gangar(The buyer).
2)	Copy of Occupancy Certificate No.3453/ BLD/ E-8/ 2438 Dated 17.08.2021 issued by Deolali Cantonment Board - Deolali.
3)	Copy of Approved Building Plan No.E-8/ 2438 Dated 17.08.2021 issued by Deolali Cantonment Board - Deolali.

Location

The said building is located at bearing Plot No - 3+4 in Village - Beltagavhan PIN Code-422 401. The property falls in Residential Zone. It is at a traveling distance 3.9 from Nashik Road Railway Station.

Building

The building under reference is having Ground + 1 Upper Floor. It is a R.C.C. Framed Structure with 9" thick external walls and 6" Thk. Brick Masonry walls. The external condition of building is Good. The building is used for Residential purpose. 1st Floor is having 4 Residential Flat. The building is without lift.

Residential Flat:

The Residential Flat under reference is situated on the 1st Floor The composition of Residential Flat is 1 Bedroom + Living Room + Kitchen + Toilet + 2 Balcony + Passage. This Residential Flat is Vitrified Tile Flooring, Teak Wood / Glass Door, Wooden frame openable widow with M. S. Grill, Concealed plumbing with C.P. fittings. Concealed Electrical wiring etc.

Valuation as on 21st October 2024

The Carpet Area of the Residential Flat	:	599.00 Sq. Ft.
-----------------------------------------	---	----------------



Since 1989

Vastukala Consultants (I) Pvt. Ltd.

An ISO 9001 : 2015 Certified Company



Deduct Depreciation:

Year of Construction of the building	:	2021 (As per occupancy certificate)
Expected total life of building	:	60 Years
Age of the building as on 2024	:	3 Years
Cost of Construction	:	658.90 Sq. Ft. X ₹ 2,100.00 = ₹ 13,83,690.00
Depreciation $\{(100 -) \times (3 / 60)\}$:	N.A. Age of Property below 5 year
Amount of depreciation	:	₹ 0.00
Guideline rate obtained from the Stamp Duty Ready Reckoner for new property	:	₹ 22,230/- per Sq. M. i.e. ₹ 2,065/- per Sq. Ft.
Guideline rate (after depreciate)	:	N.A. Age of Property below 5 year
Value of property as on 21st October 2024	:	599.00 Sq. Ft. X ₹ 4,500 = ₹28,95,500.00

(Area of property x market rate of developed land & Residential premises as on 2024 - 2025 published in The Indian Valuer's Directory and Reference Book for purpose of valuation. – Depreciation)

Fair value of the property as on 21st October 2024	:	₹ 28,95,500.00 - ₹ 0.00 = ₹ 26,95,500.00
Total Value of the property	:	₹ ₹ 26,95,500.00
The realizable value of the property	:	₹24,25,950.00
Distress value of the property	:	₹21,56,400.00
Insurable value of the property (658.90 X 2,100.00)	:	₹13,83,690.00
Guideline value of the property (658.90 X 1997.00)	:	₹13,15,823.00

Taking into consideration above said facts, we can evaluate the value of Valuation Report of Residential Flat No. B-03, 1st Floor, "**Shah's Shatrunjay Apartment B Wing**", Near Shree Dattamandir, Mauli Nagar, Plot No. 3+4, Lam Road, Village - Beltagavhan, Nashik, PIN Code-422 401, State - Maharashtra, Country - India for this particular purpose at **₹ 26,95,500.00 (Rupees Twenty Six Lakhs Ninety Five Thousands Five Hundred Only)** as on 21st October 2024

NOTES

1. I, Manoj Chalikwar with my experience and ability to judgment I am of the considered opinion that the fair market value of the property as on **21st October 2024** is **₹ 26,95,500.00 (Rupees Twenty Six Lakhs Ninety Five Thousands Five Hundred Only)** Value varies with time and purpose and hence this value should not be referred for any purpose other than mentioned in this report.
2. This valuation is done on the basis of information, which the valuer has obtained by information provided by the client about the premises and location of the surrounding area and also prevailing rates in the surrounding area, and further subject to document as mentioned in valuation report.
3. This valuer should not be held responsible for authentication of documents, clear title and other such related matters. For that purpose Latest Legal Opinion should be sought.



Since 1989

Vastukala Consultants (I) Pvt. Ltd.

An ISO 9001 : 2015 Certified Company



PART III- VALUATION

I, hereby declare that

- a. The information furnished in part I is true and correct to the best of my knowledge and belief;
 b. I have no direct or indirect interest in the property valued:

ANNEXURE TO FORM 0-1

Technical details		Main Building				
1	No. of floors and height of each floor	: Ground + 1 Upper Floor				
2	Plinth area floor wise as per IS 3361-1966	: N.A. as the said property is a Residential Flat Situated on 1 st Floor				
3	Year of construction	: 2021 (As per occupancy certificate)				
4	Estimated future life	: 57 Years Subject to proper, preventive periodic maintenance & structural repairs				
5	Type of construction- load bearing walls/RCC frame/ steel frame	: R.C.C. Framed Structure				
6	Type of foundations	: R.C.C. Foundation				
7	Walls	: All external walls are 9" thick and partition walls are 6" Thk. Brick Masonery.				
8	Partitions	: 6" Thk. Brick Masonery.				
9	Doors and Windows	: Teak Wood / Glass Door, Wooden frame openable widow with M. S. Grill, .				
10	Flooring	: Vitrified Tile Flooring.				
11	Finishing	: Cement Plastering + POP Finish.				
12	Roofing and terracing	: R. C. C. Slab.				
13	Special architectural or decorative features, if any	: No				
14	<table border="1"> <tr> <td>(i)</td> <td>Internal wiring – surface or conduit</td> </tr> <tr> <td>(ii)</td> <td>Class of fittings: Superior/Ordinary/Poor.</td> </tr> </table>	(i)	Internal wiring – surface or conduit	(ii)	Class of fittings: Superior/Ordinary/Poor.	: Concealed plumbing with C.P. fittings. Concealed Electrical wiring
(i)	Internal wiring – surface or conduit					
(ii)	Class of fittings: Superior/Ordinary/Poor.					

Technical details		Main Building
15	Sanitary installations (i) No. of water closets (ii) No. of lavatory basins (iii) No. of urinals (iv) No. of sink	: As per Requirement
16	Class of fittings: Superior colored / superior white/ordinary.	:
17	Compound wall Height and length Type of construction	:
18	No. of lifts and capacity	: Not Provided
19	Underground sump – capacity and type of construction	: Connected to Municipal Sewerage System
20	Over-head tank Location, capacity Type of construction	: Connected to Municipal Sewerage System
21	Pumps- no. and their horse power	: May be provided as per requirement
22	Roads and paving within the compound approximate area and type of paving	: Chequered tiles in open spaces, etc.
23	Sewage disposal – whereas connected to public sewers, if septic tanks provided, no. and capacity	: Connected to Municipal Sewerage System

Actual Site Photographs

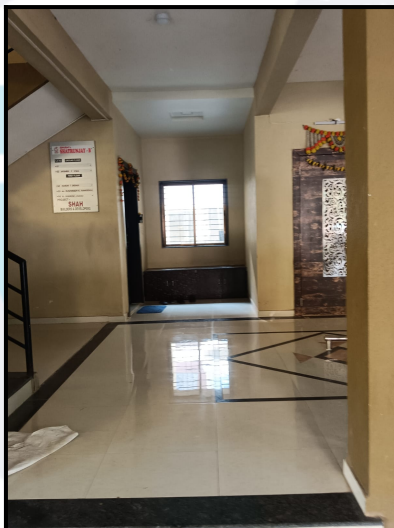

Route Map of the property

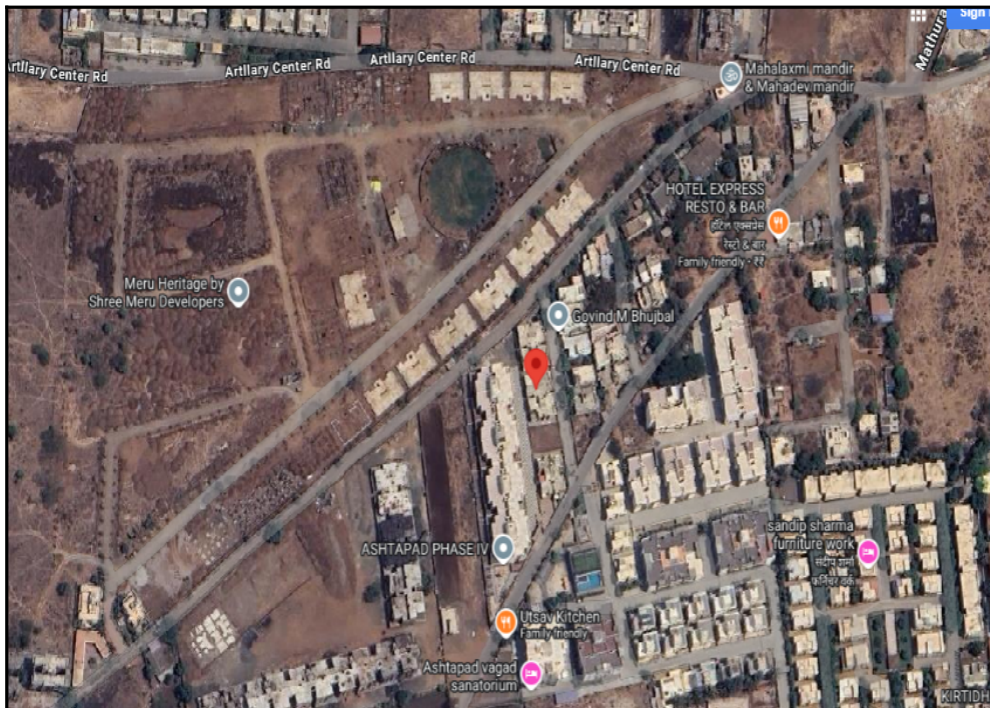

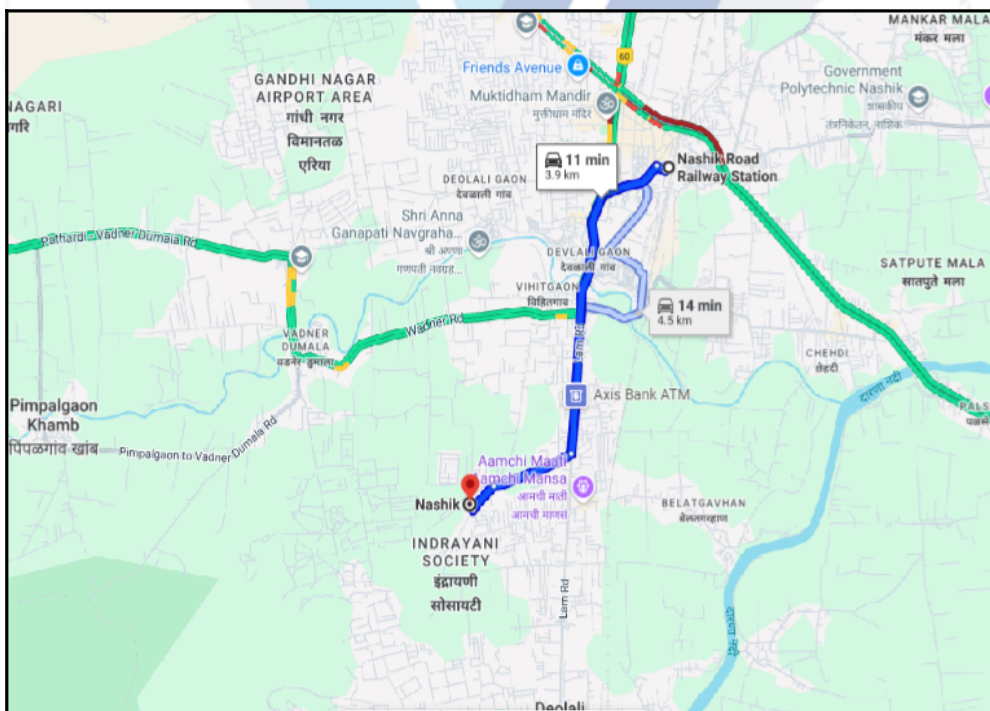

Note: Red marks shows the exact location of the property



Longitude Latitude: 19°55'23.2"N 73°49'31.6"E

Note: The Blue line shows the route to site distance from nearest Railway Station (Nashik Road - 3.9).

Ready Reckoner Rate

Department of Registration and Stamp
Government of Maharashtra
नोंदणी व मुद्रांक विभाग
महाराष्ट्र शासन

Annual Statement of Rates Ver. 2.0

(बाजारमूल्य दर पत्रक आवृत्ती 2.0)

[Home](#)
[Valuation Guidelines](#) | [User Manual](#)

Year Language

Selected District

Select Taluka

Select Village

Search By Survey No. Location

Select Location

Select	विभाग नं.	उपविभाग	दर	एकक (Rs. /)
SurveyNo	27/27.6	27.6-वाणिज्य वापर अंतर्गत रस्त्यावरील	45000	चौरस मीटर
SurveyNo	27/27.5	27.5-वाणिज्य वापर लॅम रस्त्यावरील	48500	चौरस मीटर
SurveyNo	27/27.4	27.4-कार्यालय अंतर्गत रस्त्यावरील	26500	चौरस मीटर
SurveyNo	27/27.1	27.1-सदनिका लॅम रस्त्यावरील	29000	चौरस मीटर
SurveyNo	27/27.2	27.2-सदनिका अंतर्गत रस्त्यावरील	23400	चौरस मीटर

12

Stamp Duty Ready Reckoner Market Value Rate for Flat	23400			
Decrease by 5% on Flat Located on 1 st Floor	1170			
Stamp Duty Ready Reckoner Market Value Rate (After Increase/Decrease) (A)	22,230.00	Sq. Mtr.	2,065.00	Sq. Ft.
Stamp Duty Ready Reckoner Market value Rate for Land (B)	7450			
The difference between land rate and building rate(A-B=C)	14,780.00			
Percentage after Depreciation as per table(D)	5%			
Rate to be adopted after considering depreciation [B + (C X D)]	21,491.00	Sq. Mtr.	1,997.00	Sq. Ft.

Building not having lift

The following table gives the valuation of residential building / flat / commercial unit / office in such building on above floor where there is no lift. Depending upon the floor, ready reckoner rates will be reduced.

	Floor on which flat is Located	Rate to be adopted
a)	Ground Floor / Stilt / Floor	100%



Since 1989

Vastukala Consultants (I) Pvt. Ltd.

An ISO 9001 : 2015 Certified Company



b)	First Floor	95%
c)	Second Floor	90%
d)	Third Floor	85%
e)	Fourth Floor and above	80%

Depreciation Percentage Table

Completed Age of Building in Years	Value in percent after depreciation	
	R.C.C Structure / other Pukka Structure	Cessed Building, Half or Semi-Pukka Structure & Kaccha Structure.
0 to 2 Years	100%	100%
Above 2 & up to 5 Years	95%	95%
Above 5 Years	After initial 5 year for every year 1% depreciation is to be considered. However maximum deduction available as per this shall be 70% of Market Value rate	After initial 5 year for every year 1.5% depreciation is to be considered. However maximum deduction available as per this shall be 85% of Market Value rate



Price Indicators

Property	Flat		
Source	magic bricks		
Floor	-		
	Carpet	Built Up	Saleable
Area	950.00	1,140.00	1,368.00
Percentage	-	20%	20%
Rate Per Sq. Ft.	₹4,316.00	₹3,596.00	₹2,997.00

The screenshot displays a real estate listing for a 2 BHK apartment. The main image shows a living room with a blue patterned sofa and a ceiling fan. Smaller images show a bedroom with a bed, a kitchen with a sink and stove, and a bathroom with a toilet. A floor plan is also visible, showing the layout of the apartment. The listing text includes the title '2 BHK Apartment - 950 sq ft', the price '₹41 Lakh', and the status 'Ready to move'. The agent is listed as 'Ajay Real Estate Consultants'.

Property	Flat		
Source	RealEstateIndia		
Floor	-		
	Carpet	Built Up	Saleable
Area	675.00	810.00	972.00
Percentage	-	20%	20%
Rate Per Sq. Ft.	₹5,185.00	₹4,321.00	₹3,601.00

RealEstateIndia Nashik BUY RENT PROJECTS AGENTS SERVICES Post Property Sign In Join Free

Home > Nashik > Lam Road > Flats > 1 BHK Apartment 801 Sq.ft. for Sale in Lam Road, Nashik

1 BHK Apartment 801 Sq.ft. for Sale in Lam Road, Nashik
Listing ID #1185419

1 Beds | 2 Baths | 2 Balcony | 801 Sq.ft.

₹ 35 Lac ₹ 3,889/Sq.ft.

ENQUIRY NOW GET PHONE NO.

Property Overview

- Location: Lam Road, Nashik
- Bedrooms: 1 BHK
- Bathrooms: 2 Baths
- Built Up Area: 801 Sq.ft.
- Carpet Area: 550 Sq.ft.
- Super Area: 900 Sq.ft.
- Ownership: Individual
- Sale Type: New
- Type: Flats
- Property on Floor: 4th

Booking Amount: 1 Lac | Status: Ready to Move | Sale Type: New

Ownership: Individual | Property on Floor: 4th | Total Floors: 4

ENQUIRY NOW

Shree Ekvira Properties
Agent / +91-80876xxxxx

Please share your contact info

I am Individual Agent

Name: _____

Email Address: _____

+91 Mobile Number: _____

Message: I am interested in this property.

I agree to be contacted thru call, WhatsApp, sms & e-mail by RealEstateIndia and other advertisers for similar properties.

SUBMIT

By Proceeding you are agree to our Terms & Conditions

Amenities

- Power Backup
- Lift
- Car Parking
- 24 x 7 Security
- Maintenance Staff



Since 1989

Vastukala Consultants (I) Pvt. Ltd.

An ISO 9001 : 2015 Certified Company



Sale Instances

Property	Flat		
Source	Index no.2		
Floor	-		
	Carpet	Built Up	Saleable
Area	968.00	1,161.60	1,393.92
Percentage	-	20%	20%
Rate Per Sq. Ft.	₹4,649.00	₹3,874.00	₹3,228.00

8008105 04-09-2024 Note:-Generated Through eSearch Module,For original report please contact concern SRO office.	सूची क्र.2	दुय्यम निबंधक : सह टु.नि. नाशिक 2 दस्त क्रमांक : 8008/2024 नोदणी : Regn:63m
गावाचे नाव : बेळतगव्हाण		
(1)विलेखाचा प्रकार	अॅबीमेंट टू सेल	
(2)मोबदला	4500000	
(3) बाजारभाव(भाडेपट्ट्याच्या बाबतितपट्टाकार आकारणी देतो की पट्टेदार ते नमूद करावे)	2316000	
(4) भू-मापन,पॉटहेन्सा व धरक्रमांक(असल्यास)	1) पालिकेचे नाव:नाशिकइतर वर्णन ; इतर माहिती: ता.जि. नाशिक पन्की मोजे बेळतगव्हाण या गांवचे शिवारातील व देवळाली फॅन्टोन्मेंट बोर्डाचे हद्दीतील मिळकत यांसी सर्व्हे नं.33/2 यांसी बिनशेती क्षेत्र 4000.00चौ.मी. यावरील अष्टपाद फेज-4 या प्रकल्पाचे ए विंग या इमारतीतील स्टिब्लट दुसऱ्या मजल्यावरील प्लॉट नं.12 यांसी क्षेत्र 61.85चौ.मी. कारपेट + लगतचे बाल्कनी क्षेत्र 28.10चौ.मी. असे एकूण क्षेत्र 89.95चौ.मी. ((Survey Number : 33/2 ;))	
(5) क्षेत्रफळ	89.95 चौ.मीटर	
(6)आकारणी किंवा जुडी देण्यात असेल तेव्हा.		
(7) दस्तऐवज करण देण-या/सिद्दुन ठेवण-या पक्षकाराचे नाव किंवा टिवाणी न्यायालयाचा हुकुमनामा किंवा आदेश असल्यास,प्रतिवादिचे नाव व पत्ता.	1): नाव-भाधव अमृतलाल पारेख वय:-70 पत्ता:-प्लॉट नं: प्लॉट नं.बी-102, माळा नं: -, इमारतीचे नाव: ईपिटोम, ब्लॉक नं: सर्व्हे नं.129पै., कालखडक, रोड नं: पुणे सिटी, पुणे, महाराष्ट्र, पुणे. पिन कोड:-411057 पॅन नं:-AAAPP5412D 2): नाव-तरुलता माधव पारेख वय:-70 पत्ता:-प्लॉट नं: प्लॉट नं.बी-102, माळा नं: -, इमारतीचे नाव: ईपिटोम, ब्लॉक नं: सर्व्हे नं.129पै., कालखडक, रोड नं: पुणे सिटी, पुणे, महाराष्ट्र, पुणे. पिन कोड:-411057 पॅन नं:-AACPP9790J 3): नाव-अॅडॉर्न ईस्टेट एलएलपी रजि. भागीदारी फर्म तर्फे भागीदार विजय लालजीभाई छेडा यांचे स्पे.मु. राहुल मनोहर खेळके (संमती देणार) वय:-27 पत्ता:-प्लॉट नं: 404, माळा नं: -, इमारतीचे नाव: वर्मभूमि को-ऑप. हॉसिंग सोसायटी, ब्लॉक नं: हिंगवाला ब्रॉसलेन, रोड नं: घाटकोपर पूर्व, मुंबई, महाराष्ट्र, मुम्बई. पिन कोड:-400077 पॅन नं:-ABRFA6127A 4): नाव-1.किसन देवराज पाळडे 2.निवृत्ती किसन पाळडे 3.अंबादास किसन पाळडे 4.दत्तात्रय किसन पाळडे 5.बाळासाहेब किसन पाळडे 6.विठ्ठल किसन पाळडे 7.तानाजी किसन पाळडे यांचे ज.मु. अॅडॉर्न ईस्टेट एलएलपी तर्फे भागीदार विजय लालजीभाई छेडा यांचे स्पे.मु. राहुल मनोहर खेळके (संमती देणार) वय:-27 पत्ता:-प्लॉट नं: 404, माळा नं: -, इमारतीचे नाव: वर्मभूमि को-ऑप. हॉसिंग सोसायटी, ब्लॉक नं: हिंगवाला ब्रॉसलेन, रोड नं: घाटकोपर पूर्व, मुंबई, महाराष्ट्र, मुम्बई. पिन कोड:-400077 पॅन नं:-ABRFA6127A	
<small>ps://sbging.vastukala.co.in:8889/igr?searchf66d7eb64443dd630dbac87</small>		

DEFINITION OF VALUE FOR THIS SPECIFIC PURPOSE

This exercise is to assess **Fair Market Value** of the property under reference as on **21st October 2024**

The term Value is defined as:

“The most probable price, as of a specified date, in cash, terms equivalent to cash, or in other precisely revealed terms for which the specified property rights would sell after reasonable exposure in a competitive market under all conditions requisite to a fair sale, with the buyer and seller each acting prudently knowledgeable and for self interest assuming that neither is under undue duress”.

Fundamental assumptions and conditions presumed in this definition are:

1. Buyer and seller are motivated by self-interest.
2. Buyer and seller are well informed and are acting prudently.
3. The property is exposed for a reasonable time on the open market.
4. Payment is made in cash or equivalent or in specified financing terms.

UNDER LYING ASSUMPTIONS

1. We assume no responsibility for matters of legal nature affecting the property appraised or the title thereto, nor do we render our opinion as to the title, which is assumed to be good and marketable.
2. The property is valued as though under responsible ownership.
3. It is assumed that there are no hidden or unapparent conditions of the subsoil or structure that would render it more or less valuable. No responsibility is assumed for such conditions or for engineering that might be required to discover such factors.
4. There is no direct/ indirect interest in the property valued.
5. The rates for valuation of the property are in accordance with the Govt. approved rates and prevailing market rates.

DECLARATION OF PROFESSIONAL FEES CHARGED

We hereby declare that, our professional fees are not contingent upon the valuation findings. However, if the statute AND/OR clients demands that, the fees should be charged on the percentage of assessed value then, with the full knowledge of the AND/OR end user, it is being charged accordingly.

VALUATION OF THE PROPERTY PREMISES

Considering various parameters recorded herein above, existing economic scenario, and the information that is available with reference to the development of neighborhood and method selected for valuation, we are of the opinion that, the property premises can be assessed and valued for banking purpose as on day for **₹ 26,95,500.00 (Rupees Twenty Six Lakhs Ninety Five Thousands Five Hundred Only)**.

For VASTUKALA CONSULTANTS (I) PVT. LTD.

Director

Auth. Sign.

Manoj Chalikwar

Govt. Reg. Valuer

Chartered Engineer (India)

Reg. No. IBBI/RV/07/2018/10366

Cosmos Bank Empanelment No.: HO/CREDIT/67/ 2019-20



Since 1989

Vastukala Consultants (I) Pvt. Ltd.

An ISO 9001 : 2015 Certified Company

