

# Valuation Report of the Immovable Property



## Details of the property under consideration:

Name of Owner : **Mr. Pramod Kashiram Manjare & Mrs. Chaitali Pramod Manjare**

Residential Flat No. 201, 2nd Floor, Building No 4, Wing B, "**Shiv Kalpatru Arcade 4 Co-op. Hsg. Soc. Ltd.**", Plot No. 1, Sector/Area. 17, Village - Kamothe, Taluka - Panvel, District - Raigad, Navi Mumbai , Navi Mumbai - 410 209, State - Maharashtra, India.

Latitude Longitude : 19°0'58.9"N 73°5'14.4"E

### Valuation Done for:

**State Bank of India  
RACPC Belapur Branch**

Estate Department Corporate Centre, 4th Floor, CIDCO Tower No. 4, Railway Station Building, C.B.D. Belapur, Navi Mumbai - 400 614, State - Maharashtra, Country - India.

## **Vastukala Consultants India Pvt. Ltd.**

**Mumbai · Delhi NCR · Aurangabad · Nanded · Indore · Pune ·  
Raipur · Jaipur · Ahmedabad · Rajkot · Thane · Nashik**

Think.Innovate.Create

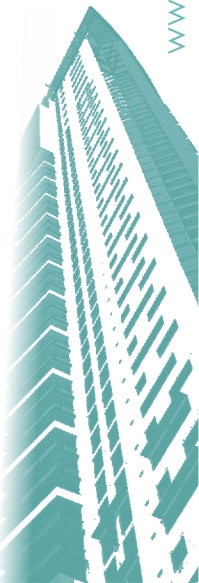

**VALUATION OPINION REPORT**

The property bearing Residential Flat No. 201, 2nd Floor, Building No 4, Wing B, "**Shiv Kalpatru Arcade 4 Co-op. Hsg. Soc. Ltd.**", Plot No. 1, Sector/Area. 17, Village - Kamothe, Taluka - Panvel, District - Raigad, Navi Mumbai , Navi Mumbai - 410 209, State - Maharashtra, India. belongs to **Mr. Pramod Kashiram Manjare & Mrs. Chaitali Pramod Manjare**

Boundaries of the property	
North	: parking and jijau chsl
South	: c wing and internal Road
East	: internal Road
West	: A wing and parking

Considering various parameters recorded, existing economic scenario, and the information that is available with reference to the development of neighbourhood and method selected for valuation, we are of the opinion that, the property premises can be assessed and **Fair Market Value** for this particular purpose at **₹ 45,97,326.00 (Rupees Forty Five Lakh Ninety Seven Thousand Three Hundred Twenty Six Only)**.

The valuation of the property is based on the documents produced by the concern. Legal aspects have not been taken into considerations while preparing this report.

Hence certified

For VASTUKALA CONSULTANTS (I) PVT. LTD.

C.M.D.

Director

Think.Innovate.Create

**Manoj Chalikwar**

Govt. Reg. Valuer

Chartered Engineer (India)

Reg. No. IBBI/RV/07/2018/10366

SBI Empanelment No.: SME/TCC/2021-22/86/3

Encl.: Valuation report

**Mumbai**

121, 1<sup>st</sup> Floor, Ackruti Star,  
Central Road, MIDC,  
Andheri (E), Mumbai - 400 093,  
(M.S.), INDIA

Tel. : +91 22 28371325  
Fax : +91 22 28371324  
mumbai@vastukala.org

**Delhi NCR**

L-306, Sispal Vihar,  
AWHO Society, Sohna Road,  
Sector - 49, Gurgaon,  
Haryana - 122018, INDIA

Mobile : +91 9216912225  
+91 9819670183  
delhincr@vastukala.org

**Nanded**

28, S.G.G.S. -  
Stadium Complex,  
Gokul Nagar,  
Nanded - 431 602, (M.S.), INDIA

Tel. : +91 2462 244288  
+91 2462 239909  
nanded@vastukala.org

**Aurangabad**

Plot No. 106, N-3, CIDCO,  
Aurangabad - 431 005,  
(M.S.), INDIA

Tel. : +91 240 2485151  
Mobile : +91 9167204062  
+91 9860863601  
aurangabad@vastukala.org

**Vastukala Consultants India Pvt. Ltd.**

121, 1 st Floor, Ackruti Star, Central Road, MIDC, Andheri (E), Mumbai - 400 093

To,

**The Branch Manager,  
State Bank of India  
RACPC Belapur Branch**Estate Department Corporate Centre, 4th Floor, CIDCO  
Tower No. 4, Railway Station Building, C.B.D. Belapur, Navi  
Mumbai - 400 614, State - Maharashtra, Country - India.**VALUATION REPORT (IN RESPECT OF FLAT)**

		<b>General</b>	
1	Purpose for which the valuation is made	:	To assess Fair Market Value of the property for Bank Loan Purpose.
2	a)	Date of inspection	: 02.09.2022
	b)	Date of which the valuation is made	: 17.09.2022
3	List of documents produced for perusal: I) Copy of Agreement for sale - Dated 23/03/2019 having Document No.3110/2019 seller - Mr. Dhiraj Mohan Chirankar purchaser - Mr. Pramod Kashiram Manjare & Mrs. Chaitali Pramod Manjare II) Copy of Occupancy Certificate - Dated 30/07/2010 having Document No.CIDCO / ATPO (BP) / 1082 issued by City and Industrial Development Corp Of Maharashtra ltd.		
4	Name of the owner(s) and his / their address (es) with Phone no. (details of share of each owner in case of joint ownership)	:	<b>Mr. Pramod Kashiram Manjare &amp; Mrs. Chaitali Pramod Manjare</b>  Residential Flat No. 201, 2nd Floor, Building No 4, Wing B, "Shiv Kalpatru Arcade 4 Co-op. Hsg. Soc. Ltd.", Plot No. 1, Sector/Area. 17, Village - Kamothe, Taluka - Panvel, District - Raigad, Navi Mumbai , Navi Mumbai - 410 209, State - Maharashtra, India.  <u>Contact Person :</u> Mr. Pramod Kashiram Manjare Mobile No. 9185455663 Joint Ownership Details of ownership share is not available
5	Brief description of the property (Including Leasehold / freehold etc.)	:	The property is a Residential Flat located on 2nd Floor  The composition of Residential Flat is 1 Bedroom + Living Room + Kitchen + Bathroom + Toilets. <b>(1 BHK)</b>  The property is at 1.2km distance from railway station Mansarovar
6	Location of property		
a)	Plot No. / Survey No.	:	Plot No - 1
b)	Door No.	:	Residential Flat No. 201
c)	C.T.S. No. / Village	:	Village - Kamothe
d)	Ward / Taluka	:	Taluka - Panvel
e)	Mandal / District	:	District - Raigad



f)	Date of issue and validity of layout of approved map / plan	:	As Occupancy Certificate is received it may be assumed that the construction is as per sanctioned plan.	
g)	Approved map / plan issuing authority	:		
h)	Whether genuineness or authenticity of approved map/ plan is verified	:	No	
i)	Any other comments by our empanelled valuers on authentic of approved plan	:	No	
7	Postal address of the property	:	Residential Flat No. 201, 2nd Floor, Building No 4, Wing B, "Shiv Kalpatru Arcade 4 Co-op. Hsg. Soc. Ltd.", Plot No. 1, Sector/Area. 17, Village - Kamothe, Taluka - Panvel, District - Raigad, Navi Mumbai , Navi Mumbai - 410 209, State - Maharashtra, India.	
8	City / Town	:	City - Navi Mumbai	
	Residential area	:	Yes	
	Commercial area	:	No	
	Industrial area	:	No	
9	Classification of the area	:		
	i) High / Middle / Poor	:	Middle Class	
	ii) Urban / Semi Urban / Rura	:	Urban	
10	Coming under Corporation limit / Village Panchayat / Municipality	:	Village - Kamothe Navi Mumbai Municipal Corporation	
11	Whether covered under any State / Central Govt. enactments (e.g., Urban Land Ceiling Act) or notified under agency area/ scheduled area / cantonment area	:	No	
12	<b>Boundaries of the property</b>	:	<b>A - As per site</b>	<b>B - As per Document</b>
	North	:	parking and jikalau chsl	Plot No. 4, 5, 6 & 7
	South	:	c wing and internal Road	Plot No. 2
	East	:	internal Road	Plot No. 9, 10 & 11
	West	:	A wing and parking	32 Mtrs. Wide path way
13	Dimensions of the site	:	N. A. as property under consideration is a Residential Flat in a building.	
		:	<b>A - As per the Deed</b>	<b>B - Actuals</b>
	North	:	-	-
	South	:	-	-
	East	:	-	-
	West	:	-	-
14	Extent of the site	:	Carpet Area in Sq. Ft. = 367.55 (Area as per Site measurement)  Built Up Area in Sq. Ft. = 477.00 (Area As Per Agreement for sale)	
14.1	Latitude, Longitude & Co-ordinates of Flat	:	19°0'58.9"N 73°5'14.4"E	
15	Extent of the site considered for Valuation (least of 13A& 13B)	:	<b>Built Up Area in Sq. Ft. = 477.00</b> <b>( Area As Per Agreement for sale)</b>	

16	Whether occupied by the owner / tenant? If occupied by tenant since how long? Rent received per month.	:	Owner Occupied
<b>II</b>	<b>APARTMENT BUILDING</b>		
1.	Nature of the Apartment	:	Residential
2.	Location		
	C.T.S. No.	:	
	Block No.	:	-
	Ward No.	:	-
	Village / Municipality / Corporation		Village - Kamothe, Navi Mumbai Municipal Corporation
	Door No., Street or Road (Pin Code)	:	Residential Flat No. 201, 2nd Floor, Building No 4, Wing B, "Shiv Kalpatru Arcade 4 Co-op. Hsg. Soc. Ltd.", Plot No. 1, Sector/Area. 17, Village - Kamothe, Taluka - Panvel, District - Raigad, Navi Mumbai , Navi Mumbai - 410 209, State - Maharashtra, India.
3.	Description of the locality Residential / Commercial / Mixed	:	Residential
4.	Year of Construction	:	2010 (As per occupancy certificate)
5.	Number of Floors	:	Ground + 4 Upper Floors
6.	Type of Structure	:	R.C.C. Framed Structure Structure
7.	Number of Dwelling units in the building	:	2nd Floor is having 6 Flats
8.	Quality of Construction	:	Good
9.	Appearance of the Building	:	Good
10.	Maintenance of the Building	:	Good
11.	Facilities Available		
	Lift	:	Not Provided
	Protected Water Supply	:	Municipal Water Supply
	Underground Sewerage	:	Connected to Municipal Sewerage System
	Car parking - Open / Covered	:	Open Car Parking
	Is Compound wall existing?	:	No
	Is pavement laid around the Building	:	Yes
<b>III</b>	<b>Residential Flat</b>		
1.	The floor in which the Flat is situated	:	2nd Floor
2.	Door No. of the Flat	:	Residential Flat No. 201
3.	Specifications of the Flat		
	Roof	:	
	Flooring	:	Vitrified Tile Flooring
	Doors	:	Teak Wood door frame, Flush doors shutters
	Windows	:	Powder coated Aluminum sliding windows
	Fittings	:	Concealed plumbing with C.P. fittings. Concealed Electrical wiring

	Finishing	:	Cement Plastering with POP false Ceiling
4.	House Tax		
	Assessment No.	:	Details not available
	Tax paid in the name of	:	Details not available
	Tax amount	:	Details not available
5.	Electricity Service connection No.	:	028800300713
	Meter Card is in the name of	:	Pramod Kashiram Manjare & Chaitali Manjare
6.	How is the maintenance of the Flat?	:	Good
7.	Sale Deed executed in the name of	:	<b>Mr. Pramod Kashiram Manjare &amp; Mrs. Chaitali Pramod Manjare</b>
8.	What is the undivided area of land as per Sale Deed?	:	Details not available
9.	What is the plinth area of the Flat?	:	Built Up Area in Sq. Ft. = 477.00 (Area As Per Agreement for sale)
10.	What is the floor space index (app.)	:	Details not available
11.	What is the Carpet area of the Flat?	:	Carpet Area in Sq. Ft. = 367.55 (As per Area actual site measurement)
12.	Is it Posh / I Class / Medium / Ordinary?	:	Medium
13.	Is it being used for Residential or Commercial purpose?	:	Residential
14.	Is it Owner-occupied or let out?	:	Owner Occupied
15.	If rented, what is the monthly rent?	:	₹ 9,600(Expected rental income as per month)
<b>IV</b>	<b>MARKETABILITY</b>		
1.	How is the marketability?	:	Good
2.	What are the factors favoring for an extra Potential Value?	:	Located in developed area
3.	Any negative factors are observed which affect the market value in general?	:	No
<b>V</b>	<b>Rate</b>		
1.	After analyzing the comparable sale instances, what is the composite rate for a similar Flat with same specifications in the adjoining locality? - (Along with details / reference of at - least two latest deals / transactions with respect to adjacent properties in the areas)	:	₹ 8,400.00 to ₹ 11,400.00 per Sq. Ft. on Built Up
2.	Assuming it is a new construction, what is the adopted basic composite rate of the Flat under valuation after comparing with the specifications and other factors with the Flat under comparison (give details).	:	₹ 10,088.00 per Sq. Ft.
3.	Break - up for the rate	:	
	I. Building + Services	:	₹ 2,500.00 per Sq. Ft.
	II. Land + others	:	₹ 7,588.00 per Sq. Ft.
4.	Guideline rate obtained from the Registrar's Flat for new property (an evidence thereof to be enclosed)	:	₹ 70,290.00 per Sq. M. i.e. ₹ 6,530.00 per Sq. Ft.

	Guideline rate obtained from the Registrar's Flat after depreciate (an evidence thereof to be enclosed)	:	₹ 66,115.00 per Sq. M. i.e. ₹ 6,142.00 per Sq. Ft.
5.	In case of variation of 20% or more in the valuation proposed by the Valuer and the Guideline value provided in the State Govt. notification or Income Tax Gazette justification on variation has to be given	:	It is a foregone conclusion that market value is always more than the RR price. As the RR Rates area Fixed by respective State Government for computing Stamp Duty / Rgstrn. Fees. Thus the differs from place to place and Location, Amenities per se as evident from the fact than even RR Rates Decided by Government Differs.
<b>VI</b>	<b>COMPOSITE RATE ADOPTED AFTER DEPRECIATION</b>		
<b>a</b>	Depreciated building rate		
	Replacement cost of Flat with Services (v(3)i)	:	₹ 2,500.00 per Sq. Ft.
	Age of the building	:	12 years
	Life of the building estimated	:	48 years Subject to proper, preventive periodic maintenance & structural repairs.
	Depreciation percentage assuming the salvage value as 10%	:	18.00%
	Depreciation Ratio of the building		-
<b>b</b>	Total composite rate arrived for Valuation		
	Depreciated building rate VI (a)	:	₹ 2,050.00 per Sq. Ft.
	Rate for Land & other V (3) ii	:	₹ 7,588.00 per Sq. Ft.
	<b>Total Composite Rate</b>	:	<b>₹ 9,638.00 per Sq. Ft.</b>
	<b>Remarks</b>	:	

**Details of Valuation:**

Sr. No.	Description	Qty.	Rate per unit (₹)	Est. Value (₹)
1	Present value of the Flat (incl. car parking, if provided)	477.00 Sq. Ft.	9,638.00	45,97,326.00
2	Wardrobes			
3	Showcases			
4	Kitchen arrangements			
5	Superfine finish			
6	Interior Decorations			
7	Electricity deposits / electrical fittings, etc.			
8	Extra collapsible gates / grill works, etc.			
9	Potential value, if any			
10	Others			
	<b>Total / Realizable value of the property</b>			<b>45,97,326.00</b>
	<b>Insurable value of the property</b>			<b>11,92,500.00</b>
	<b>Guideline value of the property</b>			<b>29,29,734.00</b>

The sales comparison approach uses the market data of sale prices to estimate the value of a real estate property. Property

valuation in this method is done by comparing a property to other similar properties that have been recently sold. Comparable properties, also known as comparables, or comps, must share certain features with the property in question. Some of these include physical features such as square footage, number of rooms, condition, and age of the building; however, the most important factor is no doubt the location of the property. Adjustments are usually needed to account for differences as no two properties are exactly the same. To make proper adjustments when comparing properties, real estate appraisers must know the differences between the comparable properties and how to value these differences. The sales comparison approach is commonly used for Residential Flat, where there are typically many comparables available to analyze. As the property is a Residential Flat, we have adopted Sale Comparison Approach Method for the purpose of valuation .The Price for similar type of property in the nearby vicinity is in the range of ₹ 8,400.00 to ₹ 11,400.00 per Sq. Ft. on Built Up Area. Considering the rate with attached report , current market conditions , demand and supply position, Flat size, location, upswing in real estate prices , sustained demand for Residential Flat, all round development of commercial and Commercial application in the locality etc. We estimate 9,638.00 per Sq. Ft. for valuation.

<b>Impending threat of acquisition by government for road widening / publics service purposes, sub merging &amp; applicability of CRZ provisions (Distance from sea-cost / tidal level must be incorporated) and their effect on</b>	
Saleability	Good
Likely rental values in future	₹ 9,600(Expected rental income as per month)
Any likely income it may generate	Rental Income

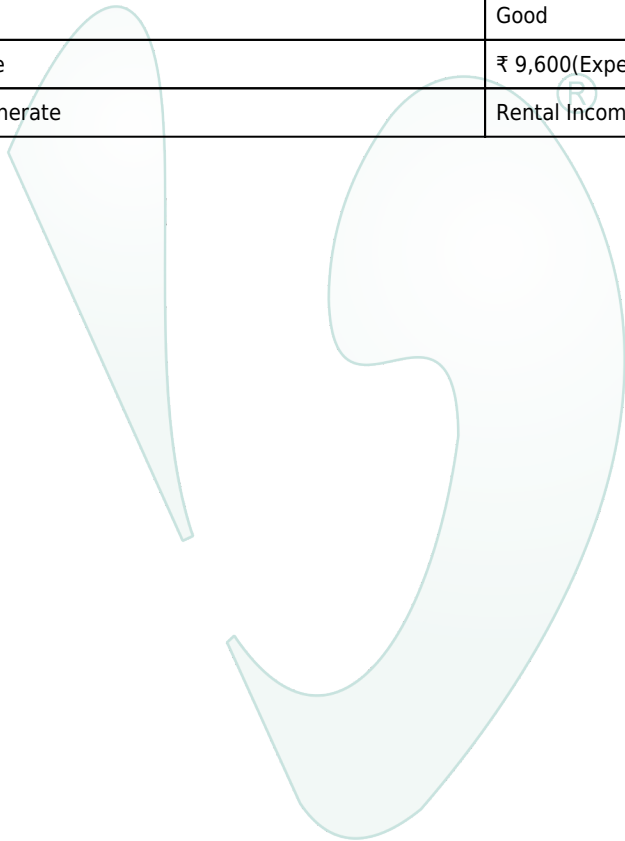

Think.Innovate.Create

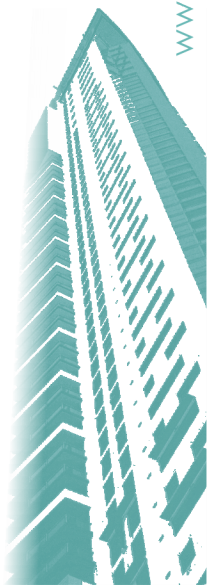



## Actual site Photographs

Living Room

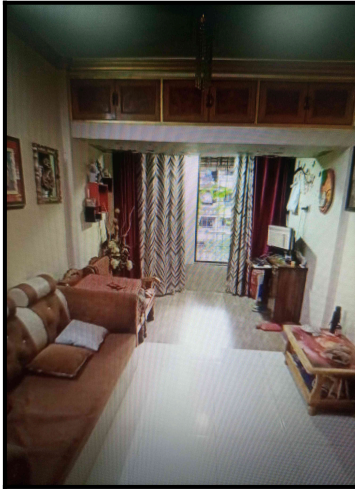

Kitchen



Bedroom

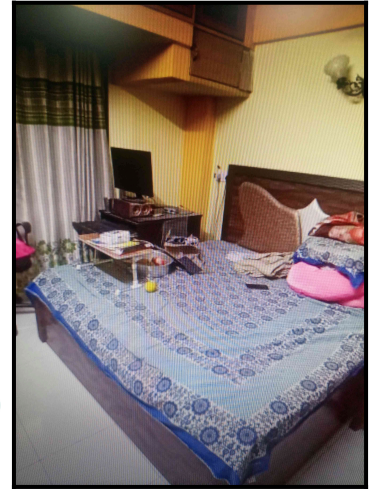

Think.Innovate.Create

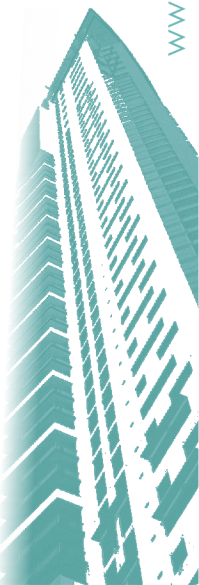

### Route Map of the property



**Note:**Red marks shows the exact location of the property

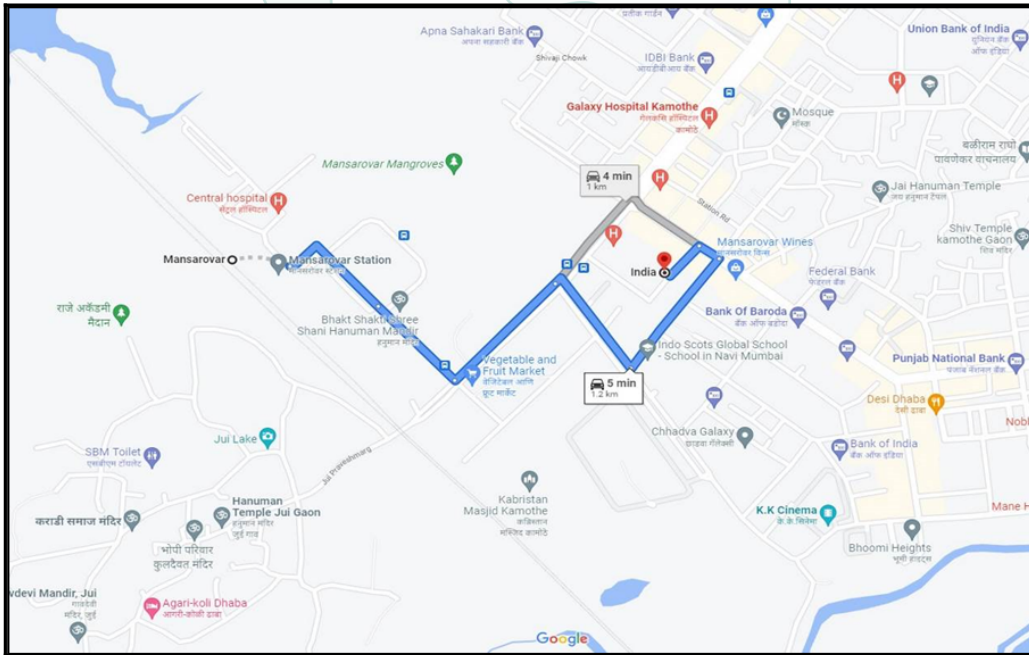

**Longitude Latitude: 19°0'58.9"N 73°5'14.4"E**

**Note:** The Blue line shows the route to site from nearest railway station (Mansarovar - 1.2km).

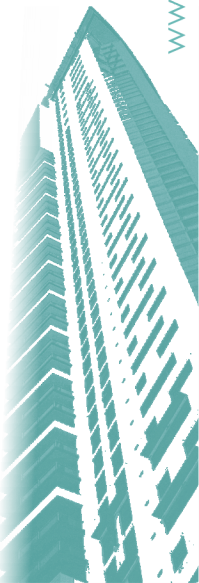

## Ready Reckoner Rate



**Department of Registration & Stamps**  
Government of Maharashtra

**नोंदणी व मुद्रांक विभाग**  
महाराष्ट्र शासन



**नोंदणी व मुद्रांक विभाग, महाराष्ट्र शासन**  
**वाजारमूल्य दर पत्रक**

[Home](#)
[Valuation Rules](#) [User Manual](#)
[Close](#) [Feedback](#)

**Year** **Language**

20212022 English

**Selected District** रायगड

**Select Taluka** पनवेल

**Select Village** मौजे : पनवेल ( पनवेल महानगरपालिका)

**Search By**  Survey No  Location

Select	उपविभाग	खुली जमीन	निवासी सदनिका	बॉझिस	दुकाने	औद्योगिक	एकू (Rs./)
<a href="#">SurveyNo</a>	15अ/15-मौजे (गांव)कामोठे सिडको से.क्र.15	23600	59000	68100	78500	68100	चौ. मीटर
<a href="#">SurveyNo</a>	15अ/16-कामोठे सिडको से.क्र.16	26900	67000	74700	78800	74700	चौ. मीटर
<a href="#">SurveyNo</a>	15अ/17-कामोठे सिडको से.क्र.17	35500	78100	91100	107100	91100	चौ. मीटर
<a href="#">SurveyNo</a>	15अ/18-कामोठे सिडको से.क्र.18	35400	86300	92800	112800	92800	चौ. मीटर
<a href="#">SurveyNo</a>	15अ/19-कामोठे सिडको से.क्र.19	29400	76000	84100	100200	84100	चौ. मीटर

1 2 3 4 5 6 7 8 9 10 ...

Think.Innovate.Create

Vastukala Consultants (I) Pvt. Ltd.

An ISO 9001:2015 Certified Company



## Price Indicator

Property	Residential
Source	<a href="https://www.99acres.com/">https://www.99acres.com/</a>
Area Type	Carpet
Area	436.84
Percentage	20%
Rate / Sq. feet on BuiltUp area	₹ 13,735.00
Floor	5

Buy ▾

Near Me 🔍

Home > Property in Mumbai > Sector-17 Kamothe > Apartments > 1 BHK > 55 to 60 Lakh > 400 to 500 sq.ft.

Posted on Jan 12, 2022 | Ready to move

### ₹60 Lac

@ 13,735 per sq.ft.  
Estimated EMI ₹ 47,922

## 1BHK 1Bath

Residential Apartment for Sale

In Shiva Kalpataru Arcade, Sector-17 Kamothe, , Mumbai Navi, Mumbai

RERA STATUS
NOT AVAILABLE
Website: <https://maharera.mahaonline.gov.in>

Overview
Society
Owner Details
Recommendations
Price Trends

Property (4) Society (1)

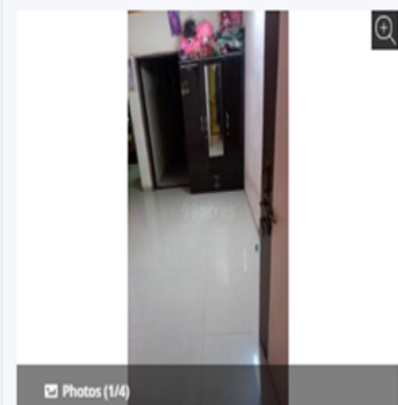

Photos (1/4)

Area

Carpet area: 436.84 sq.ft. (40.58 sq.m.)

Configuration

1 Bedroom , 1 Bathroom, 2 Balconies

Price

₹ 60 Lac

@ 13,735 per sq.ft. (Negotiable)

Address

Shiva Kalpataru Arcade  
Sector-17 Kamothe, Mumbai Navi

Floor Number

5<sup>th</sup> of 7 Floors

Property Age

10+ Year Old

Property	Residential
Source	https://www.99acres.com/
Area Type	Carpet
Area	448
Percentage	20%
Rate / Sq. feet on BuiltUp area	₹ 12,500.00
Floor	7

99acres  
India's No.1 Property Portal

Buy | Enter Locality / Project / Society / Landmark | Near Me | Q | Post property | 6 |

Home > Property in Mumbai > Sector-17 Kamothe > Apartments > 1 BHK > 55 to 60 Lakh > 600 to 700 sq.ft. | Posted on Dec 27, 2021 | Ready to move

**₹56 Lac** @ 8,115 per sq.ft.  
Estimated EMI ₹44,727  
99acres estimated price ₹49-56 L

**1BHK 1Bath**  
Residential Apartment for Sale  
in Om Shivam Residency, Sector-17 Kamothe, Mumbai Navi, Mumbai

REERA STATUS NOT AVAILABLE | Website: https://maharera.mahaonline.gov.in

Overview | Society | Owner Details | Recommendations | Price Trends

Property (6) | Society (1)

Area  
Super Built up area 690 sq.ft. (64.1 sq.m.)  
Carpet area: 448 sq.ft. (41.62 sq.m.)

Configuration  
1 Bedroom, 1 Bathroom, 2 Balconies with Others

Price  
₹ 56 Lac+ Govt Charges & Tax @ 8,115 per sq.ft. (Negotiable)

Address  
Om Shivam Residency  
Sector-17 Kamothe, Mumbai Navi

Floor Number  
7<sup>th</sup> of 7 Floors

Facing  
East

Overlooking | Property Age

Photos (1/6)

## Sale Instances

Property	
Source	Index_no.2
Area Type	Carpet
Area	389.9
Percentage	20%
Rate / Sq. feet on BuiltUp area	₹ 10,131.00
Floor	

गावाचे नाव : कामोठे	
(1) विलेखाचा प्रकार	सेल डीड
(2) मोबदला	3950000
(3) बाजारभाव/भाडेपट्टीपासून बाबतितपट्टाकार आकारणी देतो की पट्टेदार ते नमुद करावे	3552534.7
(4) भू-मापन प्रोटोहस्ता व घरक्रमांक(असल्यास)	1) पालिकेचे नाव राधाशंकर वर्माने, इतर माहिती: सदनिका क्र. - 303 डी - विंग तिसरा मजला, विल्डिंग नं. 4, शिवकल्पतरू अर्केड को. अँप. ही. सी. ली. प्लॉट नं.- 1, सेक्टर - 17, कामोठे, नवी मुंबई ता. - पनवेल, जि. - राधाशंकर, क्षेत्रफळ - 389.9 चौ. फूट (कारपेट एरिया)+54 चौ. फूट (टॅरस एरिया) (प्लॉट-2-दस्त क्र.-10303, दिनांक -30/07/2021 अन्वये मुद्रांक मूलक आणि नोंदणी फी वसूल) ( ( Plot Number : 1 ; SECTOR NUMBER : 17 : ) )
(5) क्षेत्रफळ	389.9 चौ.फूट
(6) आकारणी किंवा चुकी देण्यात असेल तेव्हा.	
(7) दस्तावेज करून देणा-या/लिहून ठेवणा-या पक्षकाराचे नाव किंवा दिवाणी न्यायालयाचा हुकुमनामा किंवा अदिरा असल्यास, प्रतिवादिचे नाव व पत्ता.	1): नाव.- चंद्रकांत गजपत ठोंबरे - वय-49 पत्ता.-प्लॉट नं. - , माळा नं. - , इमारतीचे नाव. -प्लॉट नं. डी -303, शिवकल्पतरू अर्केड, प्लॉट नं -01, सेक्टर -17, कामोठे , ब्लॉक नं. - , रोड नं. - , महाराष्ट्र, राईगाव्(०२), पिन कोड:-410206 पॅन नं.-ABWPT9263B 2): नाव.- रेखा चंद्रकांत ठोंबरे - वय-41 पत्ता.-प्लॉट नं. - , माळा नं. - , इमारतीचे नाव. -प्लॉट नं. डी -303, शिवकल्पतरू अर्केड, प्लॉट नं -01, सेक्टर -17, कामोठे , ब्लॉक नं. - , रोड नं. - , महाराष्ट्र, राईगाव्(०२), पिन कोड:-410206 पॅन नं.-AHOPT0457D
(8) दस्तावेज करून घेणा-या पक्षकाराचे व किंवा दिवाणी न्यायालयाचा हुकुमनामा किंवा अदिरा असल्यास, प्रतिवादिचे नाव व पत्ता	1): नाव.- वसंत अनंत गोरले - वय-43; पत्ता.-प्लॉट नं. - , माळा नं. - , इमारतीचे नाव. -प्लॉट नं ए-202, वडाळा गणेश , अँटॉप हिल, मुंबई, ब्लॉक नं. - , रोड नं. - , महाराष्ट्र, मुम्बई, पिन कोड:-400037 पॅन नं.-AMBPG2495C 2): नाव.- विधी वसंत गोरले - वय-42; पत्ता.-प्लॉट नं. - , माळा नं. - , इमारतीचे नाव. -प्लॉट नं ए-202, वडाळा गणेश , अँटॉप हिल, मुंबई, ब्लॉक नं. - , रोड नं. - , महाराष्ट्र, मुम्बई, पिन कोड:-400037 पॅन नं.-BFDPP8133C
(9) दस्तावेज करून दिल्याचा दिनांक	05/10/2021
(10) दस्त नोंदणी केल्याचा दिनांक	05/10/2021

Property	
Source	Index_no.2
Area Type	Carpet
Area	389.9
Percentage	20%
Rate / Sq. feet on BuiltUp area	₹ 10,259.00
Floor	

Index 2	
11936529 01/12/2021 Note:-Generated Through eSearch Module,For original report please contact concern SRO office.	सूची क्र.2 दुय्यम निबंधक : सह द्रु.नि.पनवेल 5 दस्त क्रमांक : 11936/2021 नोंदणी : Regn:83m
<b>गावाचे नाव : कामोठे</b>	
(1) विलेखाचा प्रकार	सेल डीड
(2) मोबदला	4000000
(3) बाजारभाव/भाडेपट्ट्याचा वाढितपट्टाकार आकारणी देतो की पट्टेदार ते नमुद्र करावे	3395788
(4) भू.मापन,पोटाहिस्ता व धरक्रमांक(असल्यास)	1) जातिकेचे नाव रायगड इतर वर्जान : इतर माहिती: सदनिका क्रमांक- 103,प्रहिला मजला,बी. विंग बिल्डिंग नं.- 4,शिवाकरपतरु अरकॉडे-4 सी.एच.एस.सी.,प्लॉट नं.- 1,सेक्टर-17,कामोठे,तासुका- पनवेल,जिल्हा- रायगड क्षेत्र-389.9 चौ.फुट कारपेट एरिया व टॅरेस/लॉज एरिया 60.0 चौ.फुट कारपेट. एकूण क्षेत्र-389.9 चौ.फुट कारपेट एरिया पबल3 दस्त क्र.13568/2021 दिनांक-26/08/2021 अन्वये नोंदणी की व मु.गु वसूल. ( ( Plot Number : 1 ; SECTOR NUMBER : 17 ; ) )
(5) क्षेत्रफळ	389.9 चौ.फुट
(6) आकारणी किंवा जुडी देण्यात असेल तेव्हा.	
(7) दस्तावेज करून देणा-या/लिहून ठेवणा-या पक्षकाराचे नाव किंवा दिवाणी न्यायालयाचा हुकुमनामा किंवा आदेश असल्यास,प्रतिवादिचे नाव व पत्ता.	1): नाव.-श्री मनोज बापूराव ठाकरे - - वय-50 पत्ता:-प्लॉट नं. - , माळा नं. - , इमारतीचे नाव : - , ब्लॉक नं. - , रोड नं. रूम नं.-20/386 , न्यू एम.बी.पी.टी कॉलनी, नाडकर्णी पार्क, वडाळा स्टेशन जवळ, वडाळा (ईस्ट), अँटॉप हिल, मुंबई, महाराष्ट्र, मुम्बई. पिन कोड.-400037 पॅन नं.- AAQPT3869A
(8) दस्तावेज करून घेणा-या पक्षकाराचे व किंवा दिवाणी न्यायालयाचा हुकुमनामा किंवा आदेश असल्यास,प्रतिवादिचे नाव व पत्ता	1): नाव.-श्री संतोष सुरेश वराडकर - - वय-29; पत्ता:-प्लॉट नं. - , माळा नं. - , इमारतीचे नाव : - , ब्लॉक नं. - , रोड नं. लक्ष्मण पटेल चाळ नं.-4, शिव शक्ती नगर, घरत सिंग कॉलनी, चाकाला, मुंबई, महाराष्ट्र, मुम्बई. पिन कोड.-400093 पॅन नं.-AOPPV6313Q 2): नाव.-सौ. मंजिरी संतोष वराडकर - - वय-29; पत्ता:-प्लॉट नं. - , माळा नं. - , इमारतीचे नाव : - , ब्लॉक नं. - , रोड नं. लक्ष्मण पटेल चाळ नं.-4, शिव शक्ती नगर, घरत सिंग कॉलनी, चाकाला, मुंबई, महाराष्ट्र, मुम्बई. पिन कोड.-400093 पॅन नं.-BFVFK3181F
(9) दस्तावेज करून दिल्याचा दिनांक	28/09/2021
(10) दस्त नोंदणी केल्याचा दिनांक	28/09/2021
(11) अनुक्रमांक,खंड व पृष्ठ	11936/2021

## Justification for price / rate

The Market Value of the property is based on facts of markets discovered by us during our enquiries, however the government rate value in this case is less than the market value arrived by us. We are of the opinion that the value arrive by us will prove to be correct if an Auction of the subject property is carried out. As far as Market Value in Index II is concerned, it is not possible to comment on same, may be government rates are fixed by sampling during same point of time in part and whereas, Market values change every month.

In most of the cases the actual deal amount or Transaction value is not reflected in Index II because of various Market practices. As Valuer, we always try to give a value which is correct reflection of actual transaction value irrespective of any factors in market.

We hope this will satisfy your requirements.

As a result of my appraisal and analysis, it is my considered opinion that of the above property in the prevailing condition with aforesaid specifications is **₹45,97,326.00 (Rupees Forty Five Lakh Ninety Seven Thousand Three Hundred Twenty Six Only).**

Place : Mumbai

Date : 17.09.2022

**For VASTUKALA CONSULTANTS (I) PVT. LTD.**

**C.M.D.**

**Director**



**Manoj Chalikwar**

Govt. Reg. Valuer

Chartered Engineer (India)

Reg. No. IBBI/RV/07/2018/10366

SBI Empanelment No.: SME/TCC/2021-22/86/3

The undersigned has inspected the property detailed in the Valuation Report dated \_\_\_\_\_ on \_\_\_\_\_ . We are satisfied that the fair and reasonable market value of the property is ₹ \_\_\_\_\_ (Rupees \_\_\_\_\_ only).

Date \_\_\_\_\_

Signature

(Name & Designation of the Inspecting Official/s)

Countersigned

(BRANCH MANAGER)

Enclosures	
Declaration-cum-undertaking from the valuer (Annexure-IV)	Attached
Model code of conduct for valuer - (Annexure V)	Attached

**Vastukala Consultants (I) Pvt. Ltd.**

An ISO 9001:2015 Certified Company





**(Annexure-IV)****DECLARATION-CUM-UNDERTAKING**

I, Manoj Chalikwar son of Shri. Baburao Chalikwar do hereby solemnly affirm and state that:

- a. I am a citizen of India.
- b. I will not undertake valuation of any assets in which I have a direct or indirect interest or become so interested at any time during a period of three years prior to my appointment as valuer or three years after the valuation of assets was conducted by me.
- c. The information furnished in my valuation report dated 17.09.2022 is true and correct to the best of my knowledge and belief and I have made an impartial and true valuation of the property.
- d. I/my authorized representative have personally inspected the property on 02.09.2022. The work is not sub - contracted to any other valuer and carried out by myself.
- e. Valuation report is submitted in the format as prescribed by the bank.
- f. I have not been depanelled / delisted by any other bank and in case any such depanelment by other banks during my empanelment with you, I will inform you within 3 days of such depanelment.
- g. I have not been removed / dismissed from service / employment earlier.
- h. I have not been convicted of any offence and sentenced to a term of imprisonment
- i. I have not been found guilty of misconduct in my professional capacity.
- j. I have not been declared to be unsound mind
- k. I am not an undischarged bankrupt, or has not applied to be adjudicated as a bankrupt;
- l. I am not an undischarged insolvent.
- m. I have not been levied a penalty under section 271J of Income-tax Act, 1961 (43 of 1961) and time limit for filing appeal before Commissioner of Income-tax (Appeals) or Income-tax Appellate Tribunal, as the case may be has expired, or such penalty has been confirmed by Income-tax Appellate Tribunal, and five years have not elapsed after levy of such penalty
- n. I have not been convicted of an offence connected with any proceeding under the Income Tax Act 1961, Wealth Tax Act 1957 or Gift Tax Act 1958 and
- o. My PAN Card number as applicable is AERPC9086P
- p. I undertake to keep you informed of any events or happenings which would make me ineligible for empanelment as a valuer
- q. I have not concealed or suppressed any material information, facts and records and I have made a complete and full disclosure
- r. I have read the Handbook on Policy, Standards and procedure for Real Estate Valuation, 2011 of the IBA and this report is in conformity to the 'Standards' enshrined for valuation in the Part - B of the above handbook to the best of my ability.
- s. I have read the International Valuation Standards (IVS) and the report submitted to the Bank for the respective asset class is in conformity to the 'Standards' as enshrined for valuation in the IVS in 'General Standards' and 'Asset Standards' as applicable. The valuation report is submitted in the prescribed format of the bank.
- t. I abide by the Model Code of Conduct for empanelment of valuer in the Bank. (Annexure V - A signed copy of same to be taken and kept along with this declaration)
- v. My CIBIL Score and credit worthiness is as per Bank's guidelines.
- w. I am competent to sign this valuation report.



- x. I will undertake the valuation work on receipt of Letter of Engagement generated from the system (i.e. LLMS / LOS) only.
- y. Further, I hereby provide the following information.

No.	Particulars	Valuer comment
1	background information of the asset being valued;	The property under consideration is purchased by from vide dated .
2	purpose of valuation and appointing authority	As per the request from State Bank of India, RACPC Belapur Branch to assess Fair Market Value value of the property for Bank Loan purpose
3	identity of the valuer and any other experts involved in the valuation;	Manoj Chalikwar - ® Regd. Valuer Suraj Zore - ® Valuation Engineer Bhavika chavan - ® Technical Manager Chandan Singh - ® Technical Officer
4	disclosure of valuer interest or conflict, if any;	We have no interest, either direct or indirect, in the property valued, Further to state that we do not have relation or any connection with property owner / applicant directly or indirectly. Further to state that we are an independent Valuer and in no way related to property owner / applicant
5	date of appointment, valuation date and date of report;	Date of Appointment - 02.09.2022 Valuation Date - 17.09.2022 Date of Report - 17.09.2022
6	inspections and/or investigations undertaken;	Physical Inspection done on - 02.09.2022
7	nature and sources of the information used or relied upon;	Market Survey at the time of site visit Ready Reckoner rates / Circle rates Online search for Registered Transactions Online Price Indicators on real estate portals Enquiries with Real estate consultants Existing data of Valuation assignments carried out by us
8	Procedures adopted in carrying out the valuation and valuation standards followed;	Sales Comparative Method
9	restrictions on use of the report, if any;	This valuation is for the use of the party to whom it is addressed and for no other purpose. No responsibility is accepted to any third party who may use or rely on the whole or any part of this valuation. The valuer has no pecuniary interest that would conflict with the proper valuation of the property.
10	major factors that were taken into account during the valuation;	current market conditions, demand and supply position, Residential Flat size, location, upswing in real estate prices, sustained demand for Residential Flat, all round development of commercial and Commercial application in the locality etc.
11	major factors that were not taken into account during the valuation;	-
12	Caveats, limitations and disclaimers to the extent they explain or elucidate the limitations faced by valuer, which shall not be for the purpose of limiting his responsibility for the valuation report.	Attached

## **Assumptions, Disclaimers, Limitations & Qualifications**

### **Value Subject to Change**

The subject appraisal exercise is based on prevailing market dynamics as on **17th September 2022** and does not take into account any unforeseeable developments which could impact the same in the future.

### **Our Investigations**

We are not engaged to carry out all possible investigations in relation to the subject property. Where in our report we identify certain limitations to our investigations, this is to enable the reliant party to instruct further investigations where considered appropriate or where we recommend as necessary prior to reliance. Vastukala Consultants India Pvt. Ltd. (VCIPL) is not liable for any loss occasioned by a decision not to conduct further investigations.

### **Assumptions**

Assumptions are a necessary part of undertaking valuations. VCIPL adopts assumptions for the purpose of providing valuation advice because some matters are not capable of accurate calculations or fall outside the scope of our expertise, or out instructions. The reliant party accepts that the valuation contains certain specific assumptions and acknowledge and accept the risk of that if any of the assumptions adopted in the valuation are incorrect, then this may have an effect on the valuation.

### **Information Supplied by Others**

The appraisal is based on the information provided by the client. The same has been assumed to be correct and has been used for appraisal exercise. Where it is stated in the report that another party has supplied information to VCIPL, this information is believed to be reliable but VCIPL can accept no responsibility if this should prove not to be so.

### **Future Matters**

To the extent that the valuation includes any statement as to a future matter, that statement is provided as an estimate and/or opinion based on the information known to VCIPL at the date of this document. VCIPL does not warrant that such statements are accurate or correct.

### **Map and Plans**

Any sketch, plan or map in this report is included to assist the reader while visualising the property and assume no responsibility in connection with such matters.

### **Site Details**

Based on inputs received from Client's representative and site visit conducted, we understand that the subject property is Residential Flat, admeasuring **477.00 Sq. Ft. Built Up Area** in the name of **Mr. Pramod Kashiram Manjare & Mrs. Chaitali Pramod Manjare**. Further, VCIPL has assumed that the subject property is free from any encroachment and is available as on the date of the appraisal.

### **Property Title**

Based on our discussion with the Client, we understand that the subject property is owned by **Mr. Pramod Kashiram Manjare & Mrs. Chaitali Pramod Manjare**. For the purpose of this appraisal exercise, we have assumed that the subject property has a clear title and is free from any encumbrances, disputes and claims. VCIPL has made no further enquiries with the relevant local authorities in this regard and does not certify the property as having a clear and marketable title. Further, no legal advice regarding the title and ownership of the subject property has been obtained for the purpose of this appraisal exercise. It has been assumed that the title deeds are clear and marketable.

## Environmental Conditions

We have assumed that the subject property is not contaminated and is not adversely affected by any existing or proposed environmental law and any processes which are carried out on the property are regulated by environmental legislation and are properly licensed by the appropriate authorities.

## Area

Based on the information provided by the Client's representative, we understand that the Residential Flat, admeasuring **477.00 Sq. Ft. Built Up Area**.

## Condition & Repair

In the absence of any information to the contrary, we have assumed that there are no abnormal ground conditions, nor archaeological remains present which might adversely affect the current or future occupation, development or value of the property. The property is free from rat, infestation, structural or latent defect. No currently known deleterious or hazardous materials or suspect techniques will be used in the construction of or subsequent alteration or additions to the property and comments made in the property details do not purport to express an opinion about, or advise upon, the condition of uninspected parts and should not be taken as making an implied representation or statement about such parts.

## Valuation Methodology

For the purpose of this valuation exercise, the valuation methodology used is Direct Comparison Approach Method and proposed Highest and Best Use model is used for analysing development potential.

In case of inadequate recent transaction activity in the subject micro-market, the appraiser would collate details of older transactions. Subsequently, the appraiser would analyse rental / capital value trends in the subject micro-market in order to calculate the percentage increase / decrease in values since the date of the identified transactions. This percentage would then be adopted to project the current value of the same.

Where reliance has been placed upon external sources of information in applying the valuation methodologies, unless otherwise specifically instructed by Client and/or stated in the valuation, VCIPL has not independently verified that information and VCIPL does not advise nor accept it as reliable. The person or entity to whom the report is addressed acknowledges and accepts the risk that if any of the unverified information in the valuation is incorrect, then this may have an effect on the valuation.

## Not a Structural Survey

We state that this is a valuation report and not a structural survey.

## Other

All measurements, areas and ages quoted in our report are approximate.

## Legal

We have not made any allowances with respect to any existing or proposed local legislation relating to taxation on realization of the sale value of the subject property. VCIPL is not required to give testimony or to appear in court by reason of this appraisal report, with reference to the property in question, unless arrangement has been made thereof. Further, no legal advice on any aspects has been obtained for the purpose of this appraisal exercise.

## Property specific assumptions

Based on inputs received from the client and site visit conducted, we understand that the subject property is **Residential Flat**, admeasuring **477.00 Sq. Ft. Built Up Area**.

## **ASSUMPTIONS, CAVEATS, LIMITATION AND DISCLAIMERS**

1. We assume no responsibility for matters of legal nature affecting the property appraised or the title thereto, nor do we render our opinion as to the title, which is assumed to be good and marketable.
2. The property is valued as though under responsible ownership.
3. It is assumed that the property is free of liens and encumbrances
4. It is assumed that there are no hidden or unapparent conditions of the subsoil or structure that would render it more or less valuable. No responsibility is assumed for such conditions or for engineering that might be required to discover such factors.
5. There is no direct/ indirect interest in the property valued.
6. The rates for valuation of the property are in accordance with the Govt. approved rates and prevailing market rates.



Think.Innovate.Create

Vastukala Consultants (I) Pvt. Ltd.

An ISO 9001:2015 Certified Company

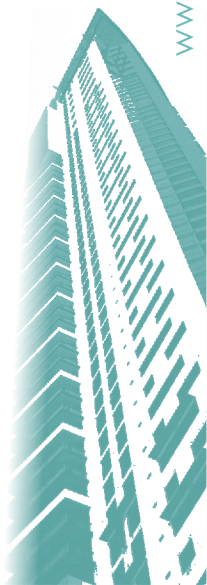

**(Annexure-II)****MODEL CODE OF CONDUCT FOR VALUERS****Integrity and Fairness**

1. A valuer shall, in the conduct of his/its business, follow high standards of integrity and fairness in all his/its dealings with his/its clients and other valuers.
2. A valuer shall maintain integrity by being honest, straightforward, and forthright in all professional relationships.
3. A valuer shall endeavour to ensure that he/it provides true and adequate information and shall not misrepresent any facts or situations.
4. A valuer shall refrain from being involved in any action that would bring disrepute to the profession.
5. A valuer shall keep public interest foremost while delivering his services.<sup>®</sup>

**Professional Competence and Due Care**

6. A valuer shall render at all times high standards of service, exercise due diligence, ensure proper care and exercise independent professional judgment.
7. A valuer shall carry out professional services in accordance with the relevant technical and professional standards that may be specified from time to time.
8. A valuer shall continuously maintain professional knowledge and skill to provide competent professional service based on up-to-date developments in practice, prevailing regulations / guidelines and techniques.
9. In the preparation of a valuation report, the valuer shall not disclaim liability for his/its expertise or deny his/its duty of care, except to the extent that the assumptions are based on statements of fact provided by the company or its auditors or consultants or information available in public domain and not generated by the valuer.
10. A valuer shall not carry out any instruction of the client insofar as they are incompatible with the requirements of integrity, objectivity and independence.
11. A valuer shall clearly state to his client the services that he would be competent to provide and the services for which he would be relying on other valuers or professionals or for which the client can have a separate arrangement with other valuers.

**Independence and Disclosure of Interest**

12. A valuer shall act with objectivity in his/its professional dealings by ensuring that his/its decisions are made without the presence of any bias, conflict of interest, coercion, or undue influence of any party, whether directly connected to the valuation assignment or not.
13. A valuer shall not take up an assignment if he/it or any of his/its relatives or associates is not independent in terms of association to the company.
14. A valuer shall maintain complete independence in his/its professional relationships and shall conduct the valuation independent of external influences.
15. A valuer shall wherever necessary disclose to the clients, possible sources of conflicts of duties and interests,

while providing unbiased services

16. A valuer shall not deal in securities of any subject company after any time when he/it first becomes aware of the possibility of his / its association with the valuation, and in accordance with the Securities and Exchange Board of India (Prohibition of Insider Trading)Regulations,2015 or till the time the valuation report becomes public, whichever is earlier.
17. A valuer shall not indulge in 'mandate snatching' or offering 'convenience valuations' in order to cater to a company or client's needs.
18. As an independent valuer, the valuer shall not charge success fee.
19. In any fairness opinion or independent expert opinion submitted by a valuer, if there has been a prior engagement in an unconnected transaction, the valuer shall declare the association with the company during the last five years.

## Confidentiality

20. A valuer shall not use or divulge to other clients or any other party any confidential information about the subject company, which has come to his / its knowledge without proper and specific authority or unless there is a legal or professional right or duty to disclose.

## Information Management

21. A valuer shall ensure that he/ it maintains written contemporaneous records for any decision taken, the reasons for taking the decision, and the information and evidence in support of such decision. This shall be maintained so as to sufficiently enable a reasonable person to take a view on the appropriateness of his /its decisions and actions.
22. A valuer shall appear, co-operate and be available for inspections and investigations carried out by the authority, any person authorised by the authority, the registered valuers organisation with which he/it is registered or any other statutory regulatory body.
23. A valuer shall provide all information and records as may be required by the authority, the Tribunal, Appellate Tribunal, the registered valuers organisation with which he/it is registered, or any other statutory regulatory body.
24. A valuer while respecting the confidentiality of information acquired during the course of performing professional services, shall maintain proper working papers for a period of three years or such longer period as required in its contract for a specific valuation, for production before a regulatory authority or for a peer review. In the event of a pending case before the Tribunal or Appellate Tribunal, the record shall be maintained till the disposal of the case.

## Gifts and hospitality:

25. A valuer or his / its relative shall not accept gifts or hospitality which undermines or affects his independence as a valuer.Explanation: For the purposes of this code the term 'relative' shall have the same meaning as defined in clause (77) of Section 2 of the Companies Act, 2013 (18 of 2013).
26. valuer shall not offer gifts or hospitality or a financial or any other advantage to a public servant or any other person with a view to obtain or retain work for himself / itself, or to obtain or retain an advantage in the conduct of profession for himself / itself.

## Remuneration and Costs.

27. A valuer shall provide services for remuneration which is charged in a transparent manner, is a reasonable reflection of the work necessarily and properly undertaken, and is not inconsistent with the applicable rules.
28. A valuer shall not accept any fees or charges other than those which are disclosed in a written contract with the person to whom he would be rendering service.

## Occupation, employability and restrictions

29. A valuer shall refrain from accepting too many assignments, if he/it is unlikely to be able to devote adequate time to each of his/ its assignments.
30. A valuer shall not conduct business which in the opinion of the authority or the registered valuer organisation discredits the profession.

## Miscellaneous

31. A valuer shall refrain from undertaking to review the work of another valuer of the same client except under written orders from the bank or housing finance institutions and with knowledge of the concerned valuer.
32. A valuer shall follow this code as amended or revised from time to time.

Think.Innovate.Create

Vastukala Consultants (I) Pvt. Ltd.

An ISO 9001:2015 Certified Company





## DEFINITION OF VALUE FOR THIS SPECIFIC PURPOSE

This exercise is to assess of the property under reference as on **17th September 2022**.

The term **Bank Loan** is defined as

*“The most probable price, as of a specified date, in cash, terms equivalent to cash, or in other precisely revealed terms for which the specified property rights would sell after reasonable exposure in a competitive market under all conditions requisite to a fair sale, with the buyer and seller each acting prudently knowledgeably and for self interest assuming that neither is under undue duress”.*

Fundamental assumptions and conditions presumed in this definition are:

1. Buyer and seller are motivated by self-interest.
2. Buyer and seller are well informed and are acting prudently.
3. The property is exposed for a reasonable time on the open market. ®
4. Payment is made in cash or equivalent or in specified financing terms.

## DECLARATION OF PROFESSIONAL FEES CHARGED

We hereby declare that, our professional fees are not contingent upon the valuation findings. However, if the statute AND/OR clients demands that, the fees should be charged on the percentage of assessed value then, with the full knowledge of the AND/OR end user, it is being charged accordingly.

## VALUATION OF THE PROPERTY PREMISES

Considering various parameters recorded herein above, existing economic scenario, and the information that is available with reference to the development of neighborhood and method selected for valuation, we are of the opinion that, the property premises can be assessed for this particular purpose at **₹ 45,97,326.00 (Rupees Forty Five Lakh Ninety Seven Thousand Three Hundred Twenty Six Only)**.

For **VASTUKALA CONSULTANTS (I) PVT. LTD.**

**C.M.D.**

**Director** *Think.Innovate.Create*



**Manoj Chalikwar**

Govt. Reg. Valuer

Chartered Engineer (India)

Reg. No. IBBI/RV/07/2018/10366

SBI Empanelment No.: SME/TCC/2021-22/86/3