

# Valuation Report of the Immovable Property

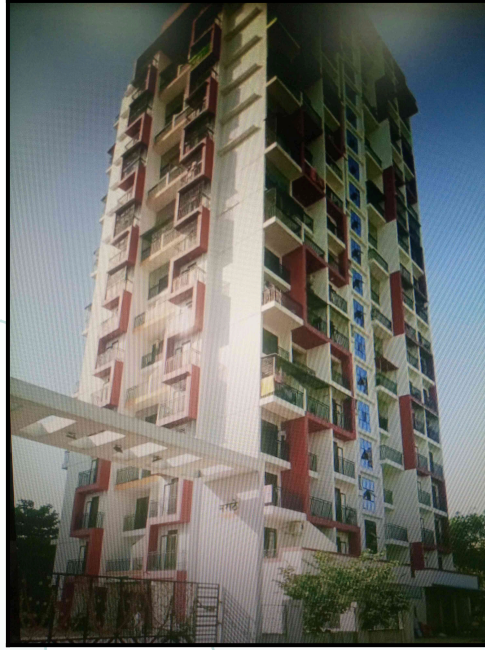

## **Details of the property under consideration:**

Name of Owner : **Mr. Amol Digambar Dudde & Mrs. Gangasagar Anmol Dudde**

Residential Flat No. 203, 2nd Floor, Building No 3, "**Marathe Empire**", Village - Marathe Empire, Taluka - Kalyan, District - Thane, State - Maharashtra, India.

Latitude Longitude : 19°17'50.5"N 73°13'9.2"E

## **Valuation Done for:**

**State Bank of India**

**RACPC Ghatkopar (West)**

Retail Assets Centralised Processing Centre, 1st Floor, Ashok Silk Mills Compound, LBS Marg, Ghatkopar (West), Mumbai - 400 086, State - Maharashtra, Country - India.

## **Vastukala Consultants India Pvt. Ltd.**

**Mumbai · Delhi NCR · Aurangabad · Nanded · Indore · Pune · Raipur · Jaipur · Ahmedabad · Rajkot · Thane · Nashik**

**VALUATION OPINION REPORT**

The property bearing Residential Flat No. 203, 2nd Floor, Building No 3, "**Marathe Empire**", Village - Marathe Empire, Taluka - Kalyan, District - Thane, State - Maharashtra, India. belongs to **Mr. Amol Digambar Dudde & Mrs. Gangasagar Anmol Dudde**

Boundaries of the property	
North	: Narayan Nagar Road (R)
South	: Rukmini Garden
East	: Internal Road
West	: Internal Road

Considering various parameters recorded, existing economic scenario, and the information that is available with reference to the development of neighbourhood and method selected for valuation, we are of the opinion that, the property premises can be assessed and **Fair Market Value** for this particular purpose at **₹ 27,75,500.00 (Rupees Twenty Seven Lakh Seventy Five Thousand Five Hundred Only)**.

The valuation of the property is based on the documents produced by the concern. Legal aspects have not been taken into considerations while preparing this report.

Hence certified

For VASTUKALA CONSULTANTS (I) PVT. LTD.

C.M.D.

Director



Think.Innovate.Create

**Manoj Chalikwar**

Govt. Reg. Valuer

Chartered Engineer (India)

Reg. No. IBBI/RV/07/2018/10366

SBI Empanelment No.: SME/TCC/2021-22/86/3

Encl.: Valuation report

**Mumbai**

121, 1<sup>st</sup> Floor, Ackruti Star,  
Central Road, MIDC,  
Andheri (E), Mumbai - 400 093,  
(M.S.), INDIA

Tel. : +91 22 28371325  
Fax : +91 22 28371324  
mumbai@vastukala.org

**Delhi NCR**

L-306, Sispal Vihar,  
AWHO Society, Sohna Road,  
Sector - 49, Gurgaon,  
Haryana - 122018, INDIA

Mobile : +91 9216912225  
+91 9819670183  
delhincr@vastukala.org

**Nanded**

28, S.G.G.S. -  
Stadium Complex,  
Gokul Nagar,  
Nanded - 431 602, (M.S.), INDIA

Tel. : +91 2462 244288  
+91 2462 239909  
nanded@vastukala.org

**Aurangabad**

Plot No. 106, N-3, CIDCO,  
Aurangabad - 431 005,  
(M.S.), INDIA

Tel. : +91 240 2485151  
Mobile : +91 9167204062  
+91 9860863601  
aurangabad@vastukala.org

**Vastukala Consultants India Pvt. Ltd.**

121, 1 st Floor, Ackruti Star, Central Road, MIDC, Andheri (E), Mumbai - 400 093

To,  
**The Branch Manager,**  
**State Bank of India**  
**RACPC Ghatkopar (West)**

Retail Assets Centralised Processing Centre, 1st Floor,  
 Ashok Silk Mills Compound, LBS Marg, Ghatkopar (West),  
 Mumbai - 400 086, State - Maharashtra, Country - India.

**VALUATION REPORT (IN RESPECT OF FLAT)**

		<b>General</b>	
1	Purpose for which the valuation is made	:	To assess Fair Market Value of the property for Bank Loan Purpose.
2	a)	Date of inspection	: 02.09.2022
	b)	Date of which the valuation is made	: 17.09.2022
3	List of documents produced for perusal: I) Copy of Agreement for sale - Dated 20/01/2022 having Document No.- seller - Mrs. Gangasagar Anmol Dudde and Mr. Ganesh Janu Jadhav purchaser - Mr. Amol Digambar Dudde II) Copy of Occupancy Certificate - Dated 25/05/2022 having Document No.JK / KDMP / NRV / CC / KV / 63 issued by Kalyan Dombivli Mahanagarpalika III) Copy of Commencement Certificate - Dated 18/12/2014 having Document No.JK / KDMP / NRV / BP / KV / 2012-2013 / 192 / 20 issued by Kalyan Dombivli Mahanagarpalika		
4	Name of the owner(s) and his / their address (es) with Phone no. (details of share of each owner in case of joint ownership)	:	<b>Mr. Amol Digambar Dudde &amp; Mrs. Gangasagar Anmol Dudde</b>  Residential Flat No. 203, 2nd Floor, Building No 3, " <b>Marathe Empire</b> ", Village - Marathe Empire, Taluka - Kalyan, District - Thane, State - Maharashtra, India.  <u>Contact Person :</u> Mr. Amol Digambar Dudde & Mrs. Gangasagar Anmol Dudde Mobile No. 8879628066 Joint Ownership Details of ownership share is not available
5	Brief description of the property (Including Leasehold / freehold etc.)	:	The property is a Residential Flat located on 2nd Floor The composition of Residential Flat is 1 Bedroom + Living Room + Kitchen + Bathroom + Toilets. <b>(1 BHK)</b>  The property is at 2.6 Km distance from railway station Titwala
6	Location of property		
a)	Plot No. / Survey No.	:	Survey No - 178/1, 190/11P & 187/1 - 10P + 190/11P
b)	Door No.	:	Residential Flat No. 203
c)	C.T.S. No. / Village	:	Village - Marathe Empire
d)	Ward / Taluka	:	Taluka - Kalyan
e)	Mandal / District	:	District - Thane



f)	Date of issue and validity of layout of approved map / plan	:	As Occupancy Certificate is received it may be assumed that the construction is as per sanctioned plan.	
g)	Approved map / plan issuing authority	:		
h)	Whether genuineness or authenticity of approved map/ plan is verified	:	No	
i)	Any other comments by our empanelled valuers on authentic of approved plan	:	No	
7	Postal address of the property	:	Residential Flat No. 203, 2nd Floor, Building No 3, " <b>Marathe Empire</b> ", Village - Marathe Empire, Taluka - Kalyan, District - Thane, State - Maharashtra, India.	
8	City / Town	:		
	Residential area	:	Yes	
	Commercial area	:	No	
	Industrial area	:	No	
9	Classification of the area	:		
	i) High / Middle / Poor	:	Middle Class	
	ii) Urban / Semi Urban / Rura	:	Urban	
10	Coming under Corporation limit / Village Panchayat / Municipality	:	Village - Marathe Empire Kalyan Dombivali Municipal Corporation	
11	Whether covered under any State / Central Govt. enactments (e.g., Urban Land Ceiling Act) or notified under agency area/ scheduled area / cantonment area	:	No	
12	<b>Boundaries of the property</b>	:	<b>A - As per site</b>	<b>B - As per Document</b>
	North	:	Narayan Nagar Road	Details not available
	South	:	Rukmini Garden	Details not available
	East	:	Internal Road	Details not available
	West	:	Internal Road	Details not available
13	Dimensions of the site	:	N. A. as property under consideration is a Residential Flat in a building.	
		:	A - As per the Deed	B - Actuals
	North	:	-	-
	South	:	-	-
	East	:	-	-
	West	:	-	-
14	Extent of the site	:	Carpet Area in Sq. Ft. = 313.77 (Area as per Site measurement)  Carpet Area in Sq. Ft. = 427.00 (Area As Per Agreement for sale) Built Up Area in Sq. Ft. = 469.70 (Carpet Area + 10%)	
14.1	Latitude, Longitude & Co-ordinates of Flat	:	19°17'50.5"N 73°13'9.2"E	
15	Extent of the site considered for Valuation (least of 13A& 13B)	:	<b>Carpet Area in Sq. Ft. = 427.00</b> <b>( Area As Per Agreement for sale)</b>	

16	Whether occupied by the owner / tenant? If occupied by tenant since how long? Rent received per month.	:	Vacant
<b>II</b>	<b>APARTMENT BUILDING</b>		
1.	Nature of the Apartment	:	Residential
2.	Location		
	C.T.S. No.	:	
	Block No.	:	-
	Ward No.	:	-
	Village / Municipality / Corporation		Village - Marathe Empire, Kalyan Dombivali Municipal Corporation
	Door No., Street or Road (Pin Code)	:	Residential Flat No. 203, 2nd Floor, Building No 3, " <b>Marathe Empire</b> ", Village - Marathe Empire, Taluka - Kalyan, District - Thane, State - Maharashtra, India.
3.	Description of the locality Residential / Commercial / Mixed	:	Residential
4.	Year of Construction	:	2021 (As per occupancy certificate)
5.	Number of Floors	:	Stilt + 16 Upper Floors
6.	Type of Structure	:	R.C.C. Framed Structure Structure
7.	Number of Dwelling units in the building	:	2nd Floor is having 6 Flats
8.	Quality of Construction	:	Good
9.	Appearance of the Building	:	Good
10.	Maintenance of the Building	:	Good
11.	Facilities Available		
	Lift	:	2
	Protected Water Supply	:	Municipal Water Supply
	Underground Sewerage	:	Connected to Municipal Sewerage System
	Car parking - Open / Covered	:	covered
	Is Compound wall existing?	:	No
	Is pavement laid around the Building	:	Yes
<b>III</b>	<b>Residential Flat</b>		
1.	The floor in which the Flat is situated	:	2nd Floor
2.	Door No. of the Flat	:	Residential Flat No. 203
3.	Specifications of the Flat		
	Roof	:	R. C. C. Slab
	Flooring	:	Vitrified Tile Flooring
	Doors	:	Teak Wood Door frame with Solid flush door
	Windows	:	Powder coated Aluminum sliding windows
	Fittings	:	Concealed plumbing with C.P. fittings. Concealed Electrical wiring
	Finishing	:	Cement Plastering

4.	House Tax		
	Assessment No.	:	Details not available
	Tax paid in the name of	:	Details not available
	Tax amount	:	Details not available
5.	Electricity Service connection No.	:	Details not available
	Meter Card is in the name of	:	Details not available
6.	How is the maintenance of the Flat?	:	Good
7.	Sale Deed executed in the name of	:	<b>Mr. Amol Digambar Dudde &amp; Mrs. Gangasagar Anmol Dudde</b>
8.	What is the undivided area of land as per Sale Deed?	:	Details not available
9.	What is the plinth area of the Flat?	:	Built Up Area in Sq. Ft. = 469.70 (Carpet Area + 10%)
10.	What is the floor space index (app.)	:	As per SRA norms
11.	What is the Carpet area of the Flat?	:	Carpet Area in Sq. Ft. = 427.00 (As Per Area Agreement for sale) Carpet Area in Sq. Ft. = 313.77 (As per Area actual site measurement)
12.	Is it Posh / I Class / Medium / Ordinary?	:	Middle Class
13.	Is it being used for Residential or Commercial purpose?	:	Residential
14.	Is it Owner-occupied or let out?	:	Vacant
15.	If rented, what is the monthly rent?	:	₹ 5500 (Present rented income as per month)
<b>IV</b>	<b>MARKETABILITY</b>		
1.	How is the marketability?	:	Good
2.	What are the factors favoring for an extra Potential Value?	:	Details not available
3.	Any negative factors are observed which affect the market value in general?	:	Details not available
<b>V</b>	<b>Rate</b>		
1.	After analyzing the comparable sale instances, what is the composite rate for a similar Flat with same specifications in the adjoining locality? - (Along with details / reference of at - least two latest deals / transactions with respect to adjacent properties in the areas)	:	₹ 6,600.00 to ₹ 7,500.00 per Sq. Ft. on Built Up
2.	Assuming it is a new construction, what is the adopted basic composite rate of the Flat under valuation after comparing with the specifications and other factors with the Flat under comparison (give details).	:	₹ 6,500.00 per Sq. Ft.
3.	Break - up for the rate	:	
	I. Building + Services	:	₹ 2,700.00 per Sq. Ft.
	II. Land + others	:	₹ 3,800.00 per Sq. Ft.

4.	Guideline rate obtained from the Registrar's Flat for new property (an evidence thereof to be enclosed)	:	₹ 40,600.00 per Sq. M. i.e. ₹ 3,772.00 per Sq. Ft.
5.	In case of variation of 20% or more in the valuation proposed by the Valuer and the Guideline value provided in the State Govt. notification or Income Tax Gazette justification on variation has to be given	:	It is a foregone conclusion that market value is always more than the RR price. As the RR Rates area Fixed by respective State Government for computing Stamp Duty / Rgstrn. Fees. Thus the differs from place to place and Location, Amenities per se as evident from the fact than even RR Rates Decided by Government Differs.
<b>VI</b>	<b>COMPOSITE RATE ADOPTED AFTER DEPRECIATION</b>		
<b>a</b>	Depreciated building rate		
	Replacement cost of Flat with Services (v(3)i)	:	₹ 2,700.00 per Sq. Ft.
	Age of the building	:	1 year
	Life of the building estimated	:	59 years Subject to proper, preventive periodic maintenance & structural repairs.
	Depreciation percentage assuming the salvage value as 10%	:	N.A. Age of Property below 5 year
	Depreciation Ratio of the building		-
<b>b</b>	Total composite rate arrived for Valuation		
	Depreciated building rate VI (a)	:	₹ 0.00 per Sq. Ft.
	Rate for Land & other V (3) ii	:	₹ 3,800.00 per Sq. Ft.
	<b>Total Composite Rate</b>	:	<b>₹ 0.00 per Sq. Ft.</b>
	<b>Remarks</b>	:	

**Details of Valuation:**

Sr. No.	Description	Qty.	Rate per unit (₹)	Est. Value (₹)
1	Present value of the Flat (incl. car parking, if provided)	427.00 Sq. Ft.	6,500.00	27,75,500.00
2	Wardrobes			
3	Showcases			
4	Kitchen arrangements			
5	Superfine finish			
6	Interior Decorations			
7	Electricity deposits / electrical fittings, etc.			
8	Extra collapsible gates / grill works, etc.			
9	Potential value, if any			
10	Others			
	<b>Total / Realizable value of the property</b>			<b>27,75,500.00</b>
	<b>Insurable value of the property</b>			<b>12,69,000.00</b>
	<b>Guideline value of the property</b>			<b>16,10,644.00</b>

The sales comparison approach uses the market data of sale prices to estimate the value of a real estate property. Property

valuation in this method is done by comparing a property to other similar properties that have been recently sold. Comparable properties, also known as comparables, or comps, must share certain features with the property in question. Some of these include physical features such as square footage, number of rooms, condition, and age of the building; however, the most important factor is no doubt the location of the property. Adjustments are usually needed to account for differences as no two properties are exactly the same. To make proper adjustments when comparing properties, real estate appraisers must know the differences between the comparable properties and how to value these differences. The sales comparison approach is commonly used for Residential Flat, where there are typically many comparables available to analyze. As the property is a Residential Flat, we have adopted Sale Comparison Approach Method for the purpose of valuation .The Price for similar type of property in the nearby vicinity is in the range of ₹ 6,600.00 to ₹ 7,500.00 per Sq. Ft. on Built Up Area. Considering the rate with attached report , current market conditions , demand and supply position, Flat size, location, upswing in real estate prices , sustained demand for Residential Flat, all round development of commercial and Commercial application in the locality etc. We estimate 6,500.00 per Sq. Ft. for valuation.

<b>Impending threat of acquisition by government for road widening / publics service purposes, sub merging &amp; applicability of CRZ provisions (Distance from sea-cost / tidal level must be incorporated) and their effect on</b>	
Saleability	Good
Likely rental values in future	₹ 5500 (Present rented income as per month)
Any likely income it may generate	Rental Income

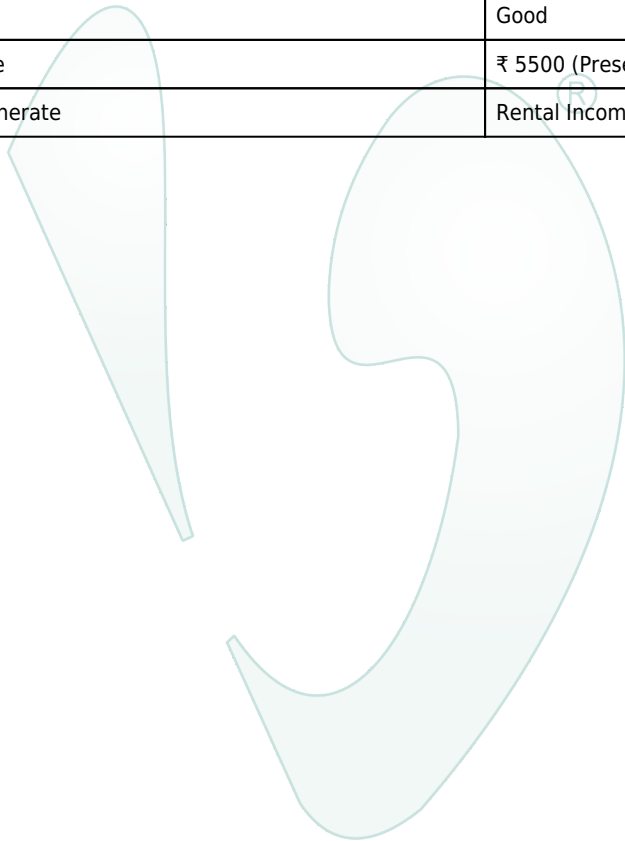

Think.Innovate.Create

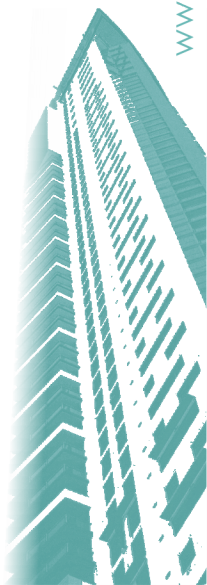



## Actual site Photographs

Kitchen

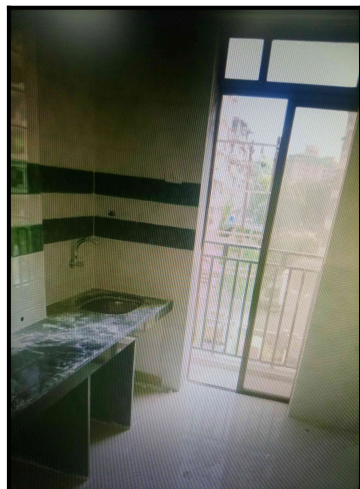

Bedroom

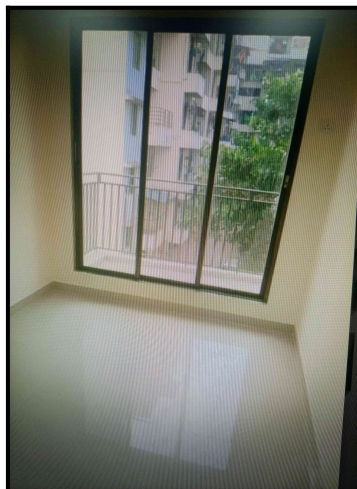

Living Room

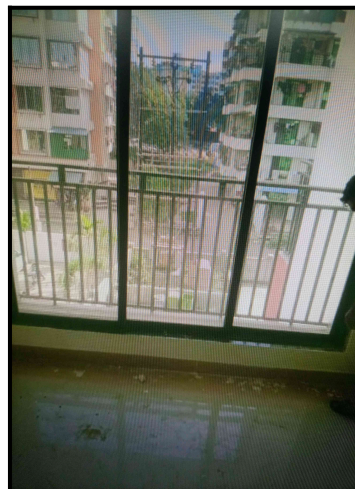

Think.Innovate.Create

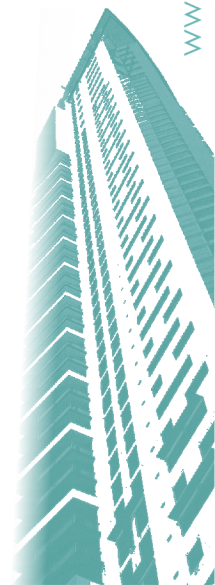

### Route Map of the property

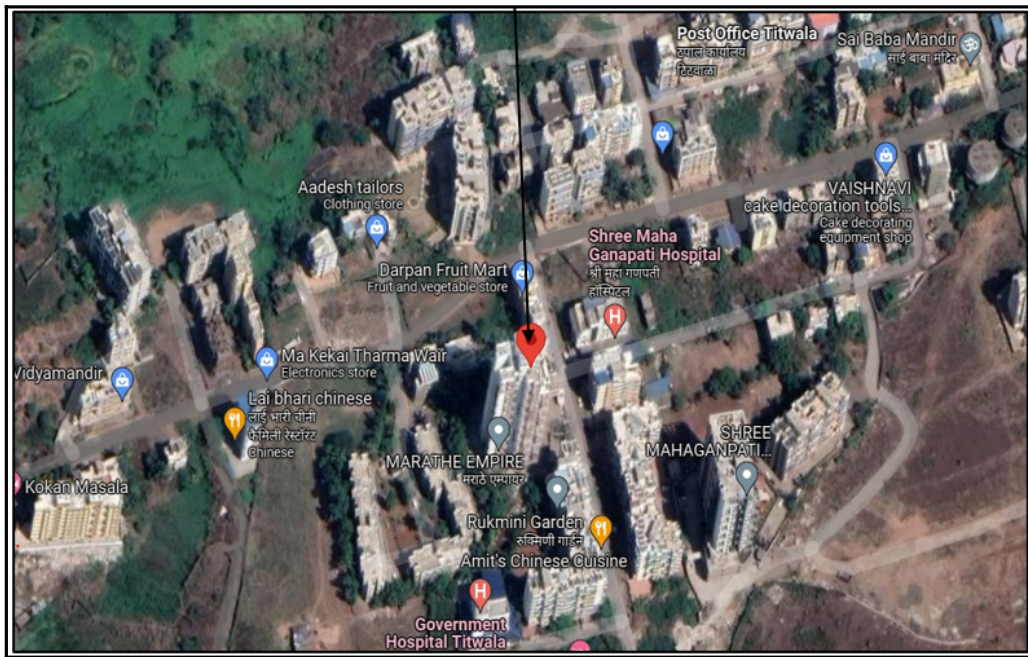

**Note:** Red marks shows the exact location of the property

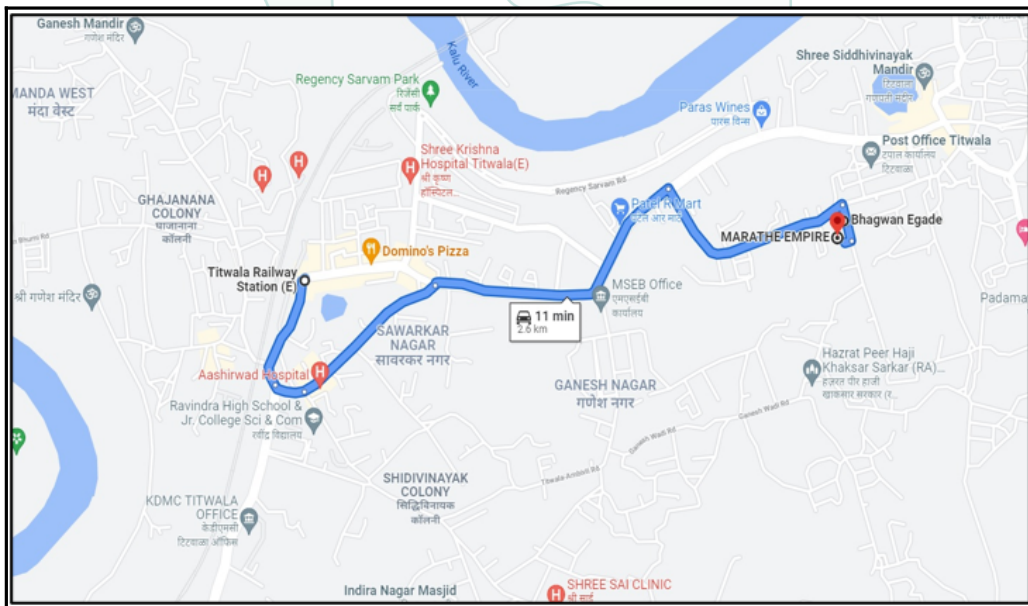

**Longitude Latitude: 19°17'50.5"N 73°13'9.2"E**

**Note:** The Blue line shows the route to site from nearest railway station (Titwala - 2.6 Km).



### Ready Reckoner Rate

Department of Registration & Stamps  
Government of Maharashtra  
नोंदणी व मुद्रांक विभाग  
महाराष्ट्र शासन

नोंदणी व मुद्रांक विभाग, महाराष्ट्र शासन  
बाजारमूल्य दर पत्रक

Home Valuation Rules User Manual Close Feedback

Year: 20212022 Language: English

Selected District: ठाणे  
Select Taluka: कल्याण  
Select Village: गावाचे नाव : टिटवाळा  
Search By:  Survey No  Location  
Enter Survey No: 178 Search

उपविभाग	खुली जमीन	निवासी सदनिका	ऑफीस	दुकाने	औद्योगिक	एकक (Rs./)	Attribute
25/77-विभाग.1 टिटवाळा (33) टिटवाळा गावातील सर्व मिळकती	9400	40600	45600	54000	45600	चौ. मीटर	सर्व्हे नंबर

Think.Innovate.Create



## Sale Instances

Property	Flat
Source	<a href="https://www.99acres.com/">https://www.99acres.com/</a>
Area Type	Carpet
Area	411.83
Percentage	10%
Rate / Sq. feet on BuiltUp area	₹ 8,195.00
Floor	

Index 2	
328171 07-06-2021 Note:-Generated Through eSearch Module.For original report please contact concern SRO office.	<b>सूची क्र.2</b> दुय्यम निबंधक : सह दु.नि. कल्याण 2 दस्त क्रमांक : 3281/2021 नोंदणी : Regn:63m
<b>गावाचे नाव : टिटवाळा</b>	
(1)विलेखाचा प्रकार	काररनामा
(2)मोबदला	3375000
(3) बाजारभाव(भाडेपट्ट्याच्या बाबतितपट्टाकार आकारणी देतो की पट्टेदार ते नमुद करावे)	3375000
(4) भू.मापन,पोटहिस्ता व घरक्रमांक(असल्यास)	1) पोलिकेचे नाव कल्याण-डोंडिवलीइतर वर्गन : इतर माहिती: मौजे-टिटवाळा येथील स.न./हि.न. 178/1.190/11 पैकी प्लॉट नं.79 व स.न./हि.न. 187/1-10.190/11 पैकी प्लॉट नं.78 मराठे एम्पायर प्लॉट नं. ए बिल्डिंग नं. 3.5वा मजला सदमिका नं. 505 क्षेत्र 38.26 चौ. मी. कार्पेट + 5.55 चौ. मी. बालकनी + 5.22 चौ. मी. टॅरेस। ( Survey Number : 178/1.190/11P, 187/1-10+ 190/11 P : )
(5) क्षेत्रफळ	38.26 चौ.मीटर
(6)आकारणी किंवा जुडी देण्यात असेल तेव्हा.	
(7) दस्तऐवज करून देणा-या किंवा देणाना-या पक्षकाराचे नाव किंवा दिवाणी न्यायालयाचा हुकुमनामा किंवा आदेश असल्यास,प्रतियादिचे नाव व पत्ता.	1): नाव:-साई वी विल्डर्स लॉफ भागीदार प्रसन्न रमेश मराठे - - वय:-39 पत्ता:-पॉर्ट नं. - , माळा नं. - , इमारतीचे नाव: टायकून सजावर नोंदरेज हिल बारावे कल्याण, बलॉक नं. - , रोड नं. - , महाराष्ट्र, ठाणे. पिन कोड:-421301 पॅन नं:-ACIFS3719G 2): नाव:-रमेश हरी मराठे लॉफ कडुली जबाब देणे बाबत कु मु पात्र धारक प्रसन्न रमेश मराठे - - वय:-39 पत्ता:-पॉर्ट नं. - , माळा नं. - , इमारतीचे नाव: उरस नोंदरेज हिल बारावे कल्याण, बलॉक नं. - , रोड नं. - , महाराष्ट्र, ठाणे. पिन कोड:-421301 पॅन नं:-
(8)दस्तऐवज करून घेणा-या पक्षकाराचे व किंवा दिवाणी न्यायालयाचा हुकुमनामा किंवा आदेश असल्यास,प्रतियादिचे नाव व पत्ता	1): नाव:-निलेश भिमराव भुजंग - - वय:-42; पत्ता:-, - , किन्हीळा दाभाडी बदनपूर जालना . - , - , विखली, MAHARASHTRA, JALNA, Non-Government. पिन कोड:-431213 पॅन नं:-AZFPB6979H 2): नाव:-वैजली निलेश भुजंग - - वय:-24; पत्ता:-पॉर्ट नं. - , माळा नं. - , इमारतीचे नाव: किन्हीळा दाभाडी बदनपूर जालना , बलॉक नं. - , रोड नं. - , महाराष्ट्र, जालना. पिन कोड:-431213 पॅन नं:-FNDPB0672J
(9) दस्तऐवज करून दिल्याचा दिनांक	15/02/2021
(10)दस्त नोंदणी केल्याचा दिनांक	15/02/2021
(11)अनुक्रमांक,खंड व पृष्ठ	3281/2021
(12)बाजारभावाप्रमाणे मुद्रांक शुल्क	135000
(13)बाजारभावाप्रमाणे नोंदणी शुल्क	30000
(14)शेरा	
मुल्यांकनासाठी विचारात घेतलेला तपशील :-	
मुल्यांकनाची आवश्यकता नाही कारण दस्तप्रकारानुसार आवश्यक नाही कारणचा तपशील दस्तप्रकारानुसार आवश्यक नाहीमुद्रांक शुल्क आकारताना निवडलेला अनुषेद :- (i) within the limits of any Municipal Corporation & any Cantonment area annexed to it.	



Property	Flat
Source	https://www.99acres.com/
Area Type	Carpet
Area	411.83
Percentage	10%
Rate / Sq. feet on BuiltUp area	₹ 7,892.00
Floor	

Index 2	
405971 07-06-2021 Note:-Generated Through eSearch Module,For original report please contact concern SRO office.	सूची क्र.2 दुयम निबंधक : सह दु.नि. कल्याण 2 दस्त क्रमांक : 4059/2021 नोदणी : Regn 63m
<b>गावाचे नाव : टिटवाळा</b>	
(1) विलेखाचा प्रकार	खारानामा
(2) मोबदला	3250000
(3) बाजारभाड(भाडेपट्ट्याच्या बाबतितपट्टाकार आकारणी देतो की पट्टेदार ते नमूद करावे)	3250000
(4) भू. मापन, पोटहिस्सा व घरक्रमांक(असल्यास)	1) पालिकेचे नाव कल्याण-डोंबिवली इतर वर्गन : इतर माहिती, इतर माहिती, मौजे-टिटवाळा येथील स.न./हि.न. 178/1,190/11 पैकी प्लॉट न.79 व स.न./हि.न.187/1-10,190/11 पैकी प्लॉट न.78 मराठे एम्पावर प्लॉट न. ए डिव्हिज न. 3,7ठा मजला सदनिका न. 705 क्षेत्र 38.26 चौ.मी. कार्पेट +5.55 चौ.मी. झालकनी +5.22 चौ.मी. टेरस( ( Survey Number : 178/1,190/11P, 187/1-10+ 190/11 P : )
(5) क्षेत्रफळ	38.26 चौ.मीटर
(6) आकारणी किंवा चुकी देण्यात असेल तेव्हा.	
(7) दस्तऐवज करून देणा-या/शिष्टान ठेवणा-या पक्षकाराचे नाव किंवा दिवाणी न्यायालयाचा हुकुमनामा किंवा आदेश असल्यास,प्रतिवादिचे नाव व पत्ता.	1): नाव.-साई जी बिल्लुर्च तर्फे भागीदार प्रसन्न रमेश मराठे - - वय:-39 पत्ता:-प्लॉट नं. -, माळा नं. -, इमारतीचे नाव: टायकून सकारण गोदरेज हिल बारावे कल्याण, झोळ नं. -, रोड नं. -, महाराष्ट्र, ठाणे. पिन कोड:-421301 पॅन नं:-ACEFS2005F 2): नाव.-रमेश हरी मराठे तर्फे कबुली जबाब देणे बाबत कु.मु.पात्र धारक प्रसन्न रमेश मराठे - - वय:-39 पत्ता:-प्लॉट नं. -, माळा नं. -, इमारतीचे नाव: गोदरेज हिल बारावे कल्याण, झोळ नं. -, रोड नं. -, महाराष्ट्र, ठाणे. पिन कोड:-421301 पॅन नं.-
(8)दस्तऐवज करून घेणा-या पक्षकाराचे व किंवा दिवाणी न्यायालयाचा हुकुमनामा किंवा आदेश असल्यास,प्रतिवादिचे नाव व पत्ता	1): नाव.-प्रकाश आखाडू सोनवणे - - वय:-38; पत्ता:-, शिरसाळे जळगाव, -, -, अमळनेर प्रताप नागर, MAHARASHTRA, JALGAON, Non-Government. पिन कोड:-425401 पॅन नं.-ENIP53975P 2): नाव.-भारदाबाई प्रकाश सोनवणे - - वय:-30; पत्ता:-, शिरसाळे जळगाव, -, -, अमळनेर प्रताप नागर, MAHARASHTRA, JALGAON, Non-Government. पिन कोड:-425401 पॅन नं.-NJI5388M
(9) दस्तऐवज करून दिल्याचा दिनांक	24/02/2021
(10)दस्त नोदणी केल्याचा दिनांक	25/02/2021
(11)अनुक्रमांक,खंड व पृष्ठ	4059/2021
(12)बाजारभाडप्रमाणे मुद्रांक शुल्क	130000
(13)बाजारभाडप्रमाणे नोदणी शुल्क	30000
(14)शेरा	
मुल्यांकनासाठी विचारात घेतलेला तपशील:-	
मुद्रांक शुल्क आकारताना निवडलेला अनुच्छेद :- (i) within the limits of any Municipal Corporation or any Cantonment area annexed to it.	

Property	Flat
Source	https://www.99acres.com/
Area Type	Carpet
Area	411.83
Percentage	10%
Rate / Sq. feet on BuiltUp area	₹ 8,134.00
Floor	

Index 2	
700971 07-06-2021 Note:-Generated Through eSearch Module,For original report please contact concern SRO office.	सूची क्र.2 दुय्यम निबंधक : सह द्रु.नि. कल्याण 2 दस्त क्रमांक : 7009/2021 नोदणी : Regn 63m
<b>गावाचे नाव : टिटवाळा</b>	
(1) विलेखाचा प्रकार	करारनामा
(2) मीटरदला	3350000
(3) बाजारभावा (भाडेपट्ट्याच्या बाबतितपट्टाकार आकारणी देतो की पट्टेदार ते समुद्र करावे)	3350000
(4) भू-मापन पोटहिस्सा व घरक्रमांक (असल्यास)	1) पालिकेचे नाव कल्याण-डोंबिवली इतर वर्णन - इतर माहिती, मौजे-टिटवाळा येथील स.न./हि.न. 178/1.190/11 पैकी प्लॉट नं.79 व स.न./हि.न. 187/1-10.190/11 पैकी प्लॉट नं.78 मराठे एम्पायर प्लॉट नं. ए डिस्ट्रिक्ट नं. 3.12 का मजला सदमिका नं. 1206 क्षेत्र 38.26 चौ. मी. कार्पेट + 5.55 चौ. मी. बालकनी + 5.22 चौ. मी. टेरेस ( Survey Number : 178/1.190/11P, 187/1-10+ 190/11 P : )
(5) क्षेत्रफळ	38.26 चौ.मीटर
(6) आकारणी किंवा जुडी देण्यात असेल तेव्हा.	
(7) दस्तऐवज करून देणा-या/सिद्धन ठेवणा-या पक्षकाराचे नाव किंवा दिवाणी न्यायालयाचा हुकुमनामा किंवा आदेश असल्यास,प्रतिवादिचे नाव व पत्ता.	1): नाव.-साई जी बिल्डर्स लॉफे भागीदार प्रसन्न रमेश मराठे वय:- पत्ता:-प्लॉट नं. -, माळा नं. -, इमारतीचे नाव: टायकून सफायर गोदरेज हिल बारावे कल्याण, ब्लॉक नं. -, रोड नं. -, महाराष्ट्र, ठाणे. पिन कोड:-421301 पॅन नं.-ACEFS2005F 2): नाव.-रमेश हरी मराठे लॉफे कबुली जबाब देणे बाबत कु मु पात्र धारक प्रसन्न रमेश मराठे - - वय:-39 पत्ता:-प्लॉट नं. -, माळा नं. -, इमारतीचे नाव: उरलस गोदरेज हिल बारावे कल्याण, ब्लॉक नं. -, रोड नं. -, RAMBAUG-4, RAMBAUG-4. पिन कोड:-421301 पॅन नं.-AETPM9760N
(8) दस्तऐवज करून घेणा-या पक्षकाराचे व किंवा दिवाणी न्यायालयाचा हुकुमनामा किंवा आदेश असल्यास,प्रतिवादिचे नाव व पत्ता	1): नाव.-विशाल भारत देशमुख - - वय:-30, पत्ता:-, - , अदालत रोड राजापूर अहमदनगर, - , - , चिकणी, MAHARASHTRA, AHMEDNAGAR, Non-Government. पिन कोड:-422605 पॅन नं.-BMEPD7730F 2): नाव.-सविता विशाल देशमुख - - वय:-31, पत्ता:-प्लॉट नं. -, माळा नं. -, इमारतीचे नाव: अदालत रोड राजापूर अहमदनगर, ब्लॉक नं. -, रोड नं. -, महाराष्ट्र, अहमदनगर. पिन कोड:-422605 पॅन नं.-EUWPD2362C
(9) दस्तऐवज करून दिव्याचा दिनांक	26/03/2021
(10) दस्त नोदणी केल्याचा दिनांक	26/03/2021
(11) अनुक्रमांक खंड व पृष्ठ	7009/2021
(12) बाजारभावाप्रमाणे मुद्रांक शुल्क	134000
(13) बाजारभावाप्रमाणे नोदणी शुल्क	30000
(14) शेर	
मुद्रांकनासाठी विचारत घेतलेला तपशील :-	

Property	Flat
Source	https://www.99acres.com/
Area Type	Carpet
Area	346.92
Percentage	10%
Rate / Sq. feet on BuiltUp area	₹ 7,307.00
Floor	

Index 2	
049471 7-06-2021	सूची क्र.2
<p>Note:-Generated Through eSearch Module,For original report please contact concern SRO office.</p> <p>दुय्यम निबंधक : सह दु.नि. कल्याण 2 दस्त क्रमांक : 10494/2021 नोंदणी : Regn.63m</p>	
<b>गावाचे नाव : टिटवाळा</b>	
(1)खिलेखाचा प्रकार	करारनामा
(2)मोबदला	2535000
(3) बाजारभावा(भाडेपट्ट्याच्या बाबतितपट्टाकार आकारणी देतो की पट्टेदार ते नमुद कराये)	2535000
(4) भू.मापन,पोटहिस्सा व घरक्रमांक(असल्यास)	1) पालिकेचे नाव.कल्याण-डोंबिवलीद्वार कार्यालय : इतर माहिती. मोजे-टिटवाळा,स.न./हि.न.178/1 व 190/11पैकी प्लॉट नं. 79 व स.न./हि.न./187/1-10पैकी +190/11पैकी प्लॉट नं.78 मराठे एम्पायर बिल्डिंग नं. 3 प्लॉट नं.ए.7वा मजला सदनिका नं.703 क्षेत्र 32.23चौ.मी. कार्पेट + 2.55चौ.मी+ 4.95चौ.मीचौ.फुट टेरस ( ( Survey Number : 178/1.190/11P & 187/1-10P +190/11P : ) )
(5) क्षेत्रफळ	32.23 चौ.मीटर
(6)आकारणी किंवा जुडी देण्यात असेल तेव्हा.	
(7) दस्तऐवज करून देणा-या/लिहून ठेवणा-या पक्षकाराचे नाव किंवा दिवाणी न्यायालयाचा हुकुमनामा किंवा आदेश असल्यास,प्रतिवादिचे नाव व पत्ता.	1): नाव.-दीपक जयप्रकाश त्रिपाठी - - वय:-27 पत्ता:-प्लॉट नं. -, माळा नं. -, इमारतीचे नाव. प्रकाश कुंज काटेमानिवली कल्याण, श्रांक नं. -, रोड नं. -, महाराष्ट्र, ठाणे. पिन कोड:-421306 पॅन नं:-ARYPT7135]
(8)दस्तऐवज करून घेणा-या पक्षकाराचे व किंवा दिवाणी न्यायालयाचा हुकुमनामा किंवा आदेश असल्यास,प्रतिवादिचे नाव व पत्ता	1): नाव.-अंकुश मानसिंग राठोड - - वय:-38 पत्ता:-प्लॉट नं. -, माळा नं. -, इमारतीचे नाव. योगेश्वर संकुल धनवंतरी मेडिकल कालो जवळ त्रिमूर्ती चौक नाशिक, श्रांक नं. -, रोड नं. -, महाराष्ट्र, नाशिक. पिन कोड:-422008 पॅन नं:-AMAPR97700 2): नाव.-अर्चना अंकुश राठोड - - वय:-30 पत्ता:-प्लॉट नं. -, माळा नं. -, इमारतीचे नाव. योगेश्वर संकुल धनवंतरी मेडिकल कालो जवळ त्रिमूर्ती चौक नाशिक, श्रांक नं. -, रोड नं. -, महाराष्ट्र, नाशिक. पिन कोड:-422008 पॅन नं:-
(9) दस्तऐवज करून दिल्याचा दिनांक	31/03/2021
(10)दस्त नोंदणी केल्याचा दिनांक	04/06/2021
(11)अनुक्रमांक,खंड व पृष्ठ	10494/2021
(12)बाजारभावाप्रमाणे मुद्रांक शुल्क	101400
(13)बाजारभावाप्रमाणे नोंदणी शुल्क	25350
(14)शेरा	
मुल्यांकनासाठी विचारात घेतलेला तपशील:-	
ग्रांक शुल्क आकारताना निवडलेला अनुच्छेद :- (i) within the limits of any Municipal Corporation or any Cantonment area annexed to it.	

### Justification for price / rate

The Market Value of the property is based on facts of markets discovered by us during our enquiries, however the government rate value in this case is less than the market value arrived by us. We are of the opinion that the value arrive by us will prove to be correct if an Auction of the subject property is carried out. As far as Market Value in Index II is concerned, it is not possible to comment on same, may be government rates are fixed by sampling during same point of time in part and whereas, Market values change every month.

In most of the cases the actual deal amount or Transaction value is not reflected in Index II because of various Market practices. As Valuer, we always try to give a value which is correct reflection of actual transaction value irrespective of any factors in market.

We hope this will satisfy your requirements.

As a result of my appraisal and analysis, it is my considered opinion that of the above property in the prevailing condition with aforesaid specifications is **₹27,75,500.00 (Rupees Twenty Seven Lakh Seventy Five Thousand Five Hundred Only).**

Place : Mumbai  
Date : 17.09.2022

**For VASTUKALA CONSULTANTS (I) PVT. LTD.**

**C.M.D. Director**



**Manoj Chalikwar**  
Govt. Reg. Valuer  
Chartered Engineer (India)  
Reg. No. IBBI/RV/07/2018/10366  
SBI Empanelment No.: SME/TCC/2021-22/86/3

The undersigned has inspected the property detailed in the Valuation Report dated \_\_\_\_\_ on \_\_\_\_\_ . We are satisfied that the fair and reasonable market value of the property is ₹ \_\_\_\_\_ (Rupees \_\_\_\_\_ only).

Date \_\_\_\_\_

Signature  
(Name & Designation of the Inspecting Official/s)

Countersigned  
(BRANCH MANAGER)

Enclosures	
Declaration-cum-undertaking from the valuer (Annexure-IV)	Attached
Model code of conduct for valuer - (Annexure V)	Attached

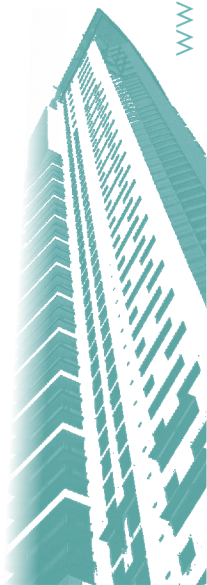



**(Annexure-IV)**

**DECLARATION-CUM-UNDERTAKING**

I, Manoj Chalikwar son of Shri. Baburao Chalikwar do hereby solemnly affirm and state that:

- a. I am a citizen of India.
- b. I will not undertake valuation of any assets in which I have a direct or indirect interest or become so interested at any time during a period of three years prior to my appointment as valuer or three years after the valuation of assets was conducted by me.
- c. The information furnished in my valuation report dated 17.09.2022 is true and correct to the best of my knowledge and belief and I have made an impartial and true valuation of the property.
- d. I/my authorized representative have personally inspected the property on 02.09.2022. The work is not sub - contracted to any other valuer and carried out by myself.
- e. Valuation report is submitted in the format as prescribed by the bank.
- f. I have not been depanelled / delisted by any other bank and in case any such depanelment by other banks during my empanelment with you, I will inform you within 3 days of such depanelment.
- g. I have not been removed / dismissed from service / employment earlier.
- h. I have not been convicted of any offence and sentenced to a term of imprisonment
- i. I have not been found guilty of misconduct in my professional capacity.
- j. I have not been declared to be unsound mind
- k. I am not an undischarged bankrupt, or has not applied to be adjudicated as a bankrupt;
- l. I am not an undischarged insolvent.
- m. I have not been levied a penalty under section 271J of Income-tax Act, 1961 (43 of 1961) and time limit for filing appeal before Commissioner of Income-tax (Appeals) or Income-tax Appellate Tribunal, as the case may be has expired, or such penalty has been confirmed by Income-tax Appellate Tribunal, and five years have not elapsed after levy of such penalty
- n. I have not been convicted of an offence connected with any proceeding under the Income Tax Act 1961, Wealth Tax Act 1957 or Gift Tax Act 1958 and
- o. My PAN Card number as applicable is AERPC9086P
- p. I undertake to keep you informed of any events or happenings which would make me ineligible for empanelment as a valuer
- q. I have not concealed or suppressed any material information, facts and records and I have made a complete and full disclosure
- r. I have read the Handbook on Policy, Standards and procedure for Real Estate Valuation, 2011 of the IBA and this report is in conformity to the 'Standards' enshrined for valuation in the Part - B of the above handbook to the best of my ability.
- s. I have read the International Valuation Standards (IVS) and the report submitted to the Bank for the respective asset class is in conformity to the 'Standards' as enshrined for valuation in the IVS in 'General Standards' and 'Asset Standards' as applicable. The valuation report is submitted in the prescribed format of the bank.
- t. I abide by the Model Code of Conduct for empanelment of valuer in the Bank. (Annexure V - A signed copy of same to be taken and kept along with this declaration)
- v. My CIBIL Score and credit worthiness is as per Bank's guidelines.
- w. I am competent to sign this valuation report.



- x. I will undertake the valuation work on receipt of Letter of Engagement generated from the system (i.e. LLMS / LOS) only.
- y. Further, I hereby provide the following information.

No.	Particulars	Valuer comment
1	background information of the asset being valued;	The property under consideration is purchased by Mr. Amol Digambar Dudde from Mrs. Gangasagar Anmol Dudde and Mr. Ganesh Janu Jadhav vide Agreement for sale dated 20/01/2022.
2	purpose of valuation and appointing authority	As per the request from State Bank of India, RACPC Ghatkopar (West) to assess Fair Market Value value of the property for Bank Loan purpose
3	identity of the valuer and any other experts involved in the valuation;	Manoj Chalikwar - ® Regd. Valuer Suraj Zore - ® Valuation Engineer Bhavika chavan - ® Technical Manager Bhavika chavan - ® Technical Officer
4	disclosure of valuer interest or conflict, if any;	We have no interest, either direct or indirect, in the property valued. Further to state that we do not have relation or any connection with property owner / applicant directly or indirectly. Further to state that we are an independent Valuer and in no way related to property owner / applicant
5	date of appointment, valuation date and date of report;	Date of Appointment - 02.09.2022 Valuation Date - 17.09.2022 Date of Report - 17.09.2022
6	inspections and/or investigations undertaken;	Physical Inspection done on - 02.09.2022
7	nature and sources of the information used or relied upon;	Market Survey at the time of site visit Ready Reckoner rates / Circle rates Online search for Registered Transactions Online Price Indicators on real estate portals Enquiries with Real estate consultants Existing data of Valuation assignments carried out by us
8	Procedures adopted in carrying out the valuation and valuation standards followed;	Sales Comparative Method
9	restrictions on use of the report, if any;	This valuation is for the use of the party to whom it is addressed and for no other purpose. No responsibility is accepted to any third party who may use or rely on the whole or any part of this valuation. The valuer has no pecuniary interest that would conflict with the proper valuation of the property.
10	major factors that were taken into account during the valuation;	current market conditions, demand and supply position, Residential Flat size, location, upswing in real estate prices, sustained demand for Residential Flat, all round development of commercial and Commercial application in the locality etc.
11	major factors that were not taken into account during the valuation;	-
12	Caveats, limitations and disclaimers to the extent they explain or elucidate the limitations faced by valuer, which shall not be for the purpose of limiting his responsibility for the valuation report.	Attached

## **Assumptions, Disclaimers, Limitations & Qualifications**

### **Value Subject to Change**

The subject appraisal exercise is based on prevailing market dynamics as on **17th September 2022** and does not take into account any unforeseeable developments which could impact the same in the future.

### **Our Investigations**

We are not engaged to carry out all possible investigations in relation to the subject property. Where in our report we identify certain limitations to our investigations, this is to enable the reliant party to instruct further investigations where considered appropriate or where we recommend as necessary prior to reliance. Vastukala Consultants India Pvt. Ltd. (VCIPL) is not liable for any loss occasioned by a decision not to conduct further investigations.

### **Assumptions**

Assumptions are a necessary part of undertaking valuations. VCIPL adopts assumptions for the purpose of providing valuation advice because some matters are not capable of accurate calculations or fall outside the scope of our expertise, or out instructions. The reliant party accepts that the valuation contains certain specific assumptions and acknowledge and accept the risk of that if any of the assumptions adopted in the valuation are incorrect, then this may have an effect on the valuation.

### **Information Supplied by Others**

The appraisal is based on the information provided by the client. The same has been assumed to be correct and has been used for appraisal exercise. Where it is stated in the report that another party has supplied information to VCIPL, this information is believed to be reliable but VCIPL can accept no responsibility if this should prove not to be so.

### **Future Matters**

To the extent that the valuation includes any statement as to a future matter, that statement is provided as an estimate and/or opinion based on the information known to VCIPL at the date of this document. VCIPL does not warrant that such statements are accurate or correct.

### **Map and Plans**

Any sketch, plan or map in this report is included to assist the reader while visualising the property and assume no responsibility in connection with such matters.

### **Site Details**

Based on inputs received from Client's representative and site visit conducted, we understand that the subject property is Residential Flat, admeasuring **427.00 Sq. Ft. Carpet Area** in the name of **Mr. Amol Digambar Dudde & Mrs. Gangasagar Anmol Dudde**. Further, VCIPL has assumed that the subject property is free from any encroachment and is available as on the date of the appraisal.

### **Property Title**

Based on our discussion with the Client, we understand that the subject property is owned by **Mr. Amol Digambar Dudde & Mrs. Gangasagar Anmol Dudde**. For the purpose of this appraisal exercise, we have assumed that the subject property has a clear title and is free from any encumbrances, disputes and claims. VCIPL has made no further enquiries with the relevant local authorities in this regard and does not certify the property as having a clear and marketable title. Further, no legal advice regarding the title and ownership of the subject property has been obtained for the purpose of this appraisal exercise. It has been assumed that the title deeds are clear and marketable.

## Environmental Conditions

We have assumed that the subject property is not contaminated and is not adversely affected by any existing or proposed environmental law and any processes which are carried out on the property are regulated by environmental legislation and are properly licensed by the appropriate authorities.

## Area

Based on the information provided by the Client's representative, we understand that the Residential Flat, admeasuring **427.00 Sq. Ft. Carpet Area**.

## Condition & Repair

In the absence of any information to the contrary, we have assumed that there are no abnormal ground conditions, nor archaeological remains present which might adversely affect the current or future occupation, development or value of the property. The property is free from rat, infestation, structural or latent defect. No currently known deleterious or hazardous materials or suspect techniques will be used in the construction of or subsequent alteration or additions to the property and comments made in the property details do not purport to express an opinion about, or advise upon, the condition of uninspected parts and should not be taken as making an implied representation or statement about such parts.

## Valuation Methodology

For the purpose of this valuation exercise, the valuation methodology used is Direct Comparison Approach Method and proposed Highest and Best Use model is used for analysing development potential.

In case of inadequate recent transaction activity in the subject micro-market, the appraiser would collate details of older transactions. Subsequently, the appraiser would analyse rental / capital value trends in the subject micro-market in order to calculate the percentage increase / decrease in values since the date of the identified transactions. This percentage would then be adopted to project the current value of the same.

Where reliance has been placed upon external sources of information in applying the valuation methodologies, unless otherwise specifically instructed by Client and/or stated in the valuation, VCIPL has not independently verified that information and VCIPL does not advise nor accept it as reliable. The person or entity to whom the report is addressed acknowledges and accepts the risk that if any of the unverified information in the valuation is incorrect, then this may have an effect on the valuation.

## Not a Structural Survey

We state that this is a valuation report and not a structural survey.

## Other

All measurements, areas and ages quoted in our report are approximate.

## Legal

We have not made any allowances with respect to any existing or proposed local legislation relating to taxation on realization of the sale value of the subject property. VCIPL is not required to give testimony or to appear in court by reason of this appraisal report, with reference to the property in question, unless arrangement has been made thereof. Further, no legal advice on any aspects has been obtained for the purpose of this appraisal exercise.

## Property specific assumptions

Based on inputs received from the client and site visit conducted, we understand that the subject property is **Residential Flat**, admeasuring **427.00 Sq. Ft. Carpet Area**.

## **ASSUMPTIONS, CAVEATS, LIMITATION AND DISCLAIMERS**

1. We assume no responsibility for matters of legal nature affecting the property appraised or the title thereto, nor do we render our opinion as to the title, which is assumed to be good and marketable.
2. The property is valued as though under responsible ownership.
3. It is assumed that the property is free of liens and encumbrances
4. It is assumed that there are no hidden or unapparent conditions of the subsoil or structure that would render it more or less valuable. No responsibility is assumed for such conditions or for engineering that might be required to discover such factors.
5. There is no direct/ indirect interest in the property valued.
6. The rates for valuation of the property are in accordance with the Govt. approved rates and prevailing market rates.



Think.Innovate.Create

Vastukala Consultants (I) Pvt. Ltd.

An ISO 9001:2015 Certified Company

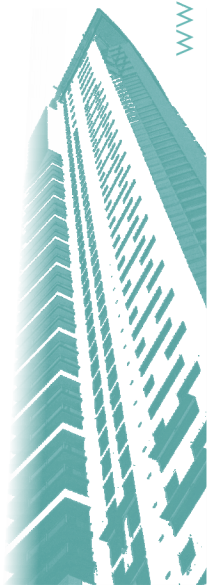

## (Annexure-II)

### MODEL CODE OF CONDUCT FOR VALUERS

#### Integrity and Fairness

1. A valuer shall, in the conduct of his/its business, follow high standards of integrity and fairness in all his/its dealings with his/its clients and other valuers.
2. A valuer shall maintain integrity by being honest, straightforward, and forthright in all professional relationships.
3. A valuer shall endeavour to ensure that he/it provides true and adequate information and shall not misrepresent any facts or situations.
4. A valuer shall refrain from being involved in any action that would bring disrepute to the profession.
5. A valuer shall keep public interest foremost while delivering his services.<sup>®</sup>

#### Professional Competence and Due Care

6. A valuer shall render at all times high standards of service, exercise due diligence, ensure proper care and exercise independent professional judgment.
7. A valuer shall carry out professional services in accordance with the relevant technical and professional standards that may be specified from time to time.
8. A valuer shall continuously maintain professional knowledge and skill to provide competent professional service based on up-to-date developments in practice, prevailing regulations / guidelines and techniques.
9. In the preparation of a valuation report, the valuer shall not disclaim liability for his/its expertise or deny his/its duty of care, except to the extent that the assumptions are based on statements of fact provided by the company or its auditors or consultants or information available in public domain and not generated by the valuer.
10. A valuer shall not carry out any instruction of the client insofar as they are incompatible with the requirements of integrity, objectivity and independence.
11. A valuer shall clearly state to his client the services that he would be competent to provide and the services for which he would be relying on other valuers or professionals or for which the client can have a separate arrangement with other valuers.

#### Independence and Disclosure of Interest

12. A valuer shall act with objectivity in his/its professional dealings by ensuring that his/its decisions are made without the presence of any bias, conflict of interest, coercion, or undue influence of any party, whether directly connected to the valuation assignment or not.
13. A valuer shall not take up an assignment if he/it or any of his/its relatives or associates is not independent in terms of association to the company.
14. A valuer shall maintain complete independence in his/its professional relationships and shall conduct the valuation independent of external influences.
15. A valuer shall wherever necessary disclose to the clients, possible sources of conflicts of duties and interests,

while providing unbiased services

16. A valuer shall not deal in securities of any subject company after any time when he/it first becomes aware of the possibility of his / its association with the valuation, and in accordance with the Securities and Exchange Board of India (Prohibition of Insider Trading)Regulations,2015 or till the time the valuation report becomes public, whichever is earlier.
17. A valuer shall not indulge in 'mandate snatching' or offering 'convenience valuations' in order to cater to a company or client's needs.
18. As an independent valuer, the valuer shall not charge success fee.
19. In any fairness opinion or independent expert opinion submitted by a valuer, if there has been a prior engagement in an unconnected transaction, the valuer shall declare the association with the company during the last five years.

## Confidentiality

20. A valuer shall not use or divulge to other clients or any other party any confidential information about the subject company, which has come to his / its knowledge without proper and specific authority or unless there is a legal or professional right or duty to disclose.

## Information Management

21. A valuer shall ensure that he/ it maintains written contemporaneous records for any decision taken, the reasons for taking the decision, and the information and evidence in support of such decision. This shall be maintained so as to sufficiently enable a reasonable person to take a view on the appropriateness of his /its decisions and actions.
22. A valuer shall appear, co-operate and be available for inspections and investigations carried out by the authority, any person authorised by the authority, the registered valuers organisation with which he/it is registered or any other statutory regulatory body.
23. A valuer shall provide all information and records as may be required by the authority, the Tribunal, Appellate Tribunal, the registered valuers organisation with which he/it is registered, or any other statutory regulatory body.
24. A valuer while respecting the confidentiality of information acquired during the course of performing professional services, shall maintain proper working papers for a period of three years or such longer period as required in its contract for a specific valuation, for production before a regulatory authority or for a peer review. In the event of a pending case before the Tribunal or Appellate Tribunal, the record shall be maintained till the disposal of the case.

## Gifts and hospitality:

25. A valuer or his / its relative shall not accept gifts or hospitality which undermines or affects his independence as a valuer.Explanation: For the purposes of this code the term 'relative' shall have the same meaning as defined in clause (77) of Section 2 of the Companies Act, 2013 (18 of 2013).
26. valuer shall not offer gifts or hospitality or a financial or any other advantage to a public servant or any other person with a view to obtain or retain work for himself / itself, or to obtain or retain an advantage in the conduct of profession for himself / itself.

## Remuneration and Costs.

27. A valuer shall provide services for remuneration which is charged in a transparent manner, is a reasonable reflection of the work necessarily and properly undertaken, and is not inconsistent with the applicable rules.
28. A valuer shall not accept any fees or charges other than those which are disclosed in a written contract with the person to whom he would be rendering service.

## Occupation, employability and restrictions

29. A valuer shall refrain from accepting too many assignments, if he/it is unlikely to be able to devote adequate time to each of his/ its assignments.
30. A valuer shall not conduct business which in the opinion of the authority or the registered valuer organisation discredits the profession.

## Miscellaneous

31. A valuer shall refrain from undertaking to review the work of another valuer of the same client except under written orders from the bank or housing finance institutions and with knowledge of the concerned valuer.
32. A valuer shall follow this code as amended or revised from time to time.

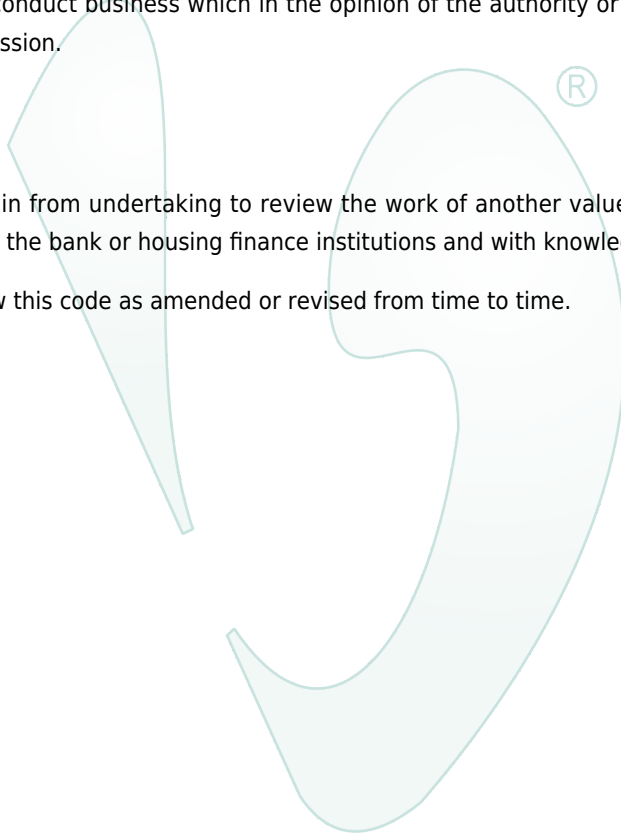

Think.Innovate.Create

Vastukala Consultants (I) Pvt. Ltd.

An ISO 9001:2015 Certified Company

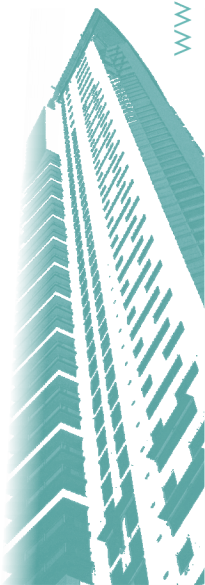



## **DEFINITION OF VALUE FOR THIS SPECIFIC PURPOSE**

This exercise is to assess of the property under reference as on **17th September 2022**.

The term **Bank Loan** is defined as

*“The most probable price, as of a specified date, in cash, terms equivalent to cash, or in other precisely revealed terms for which the specified property rights would sell after reasonable exposure in a competitive market under all conditions requisite to a fair sale, with the buyer and seller each acting prudently knowledgeably and for self interest assuming that neither is under undue duress”.*

Fundamental assumptions and conditions presumed in this definition are:

1. Buyer and seller are motivated by self-interest.
2. Buyer and seller are well informed and are acting prudently.
3. The property is exposed for a reasonable time on the open market. ®
4. Payment is made in cash or equivalent or in specified financing terms.

## **DECLARATION OF PROFESSIONAL FEES CHARGED**

We hereby declare that, our professional fees are not contingent upon the valuation findings. However, if the statute AND/OR clients demands that, the fees should be charged on the percentage of assessed value then, with the full knowledge of the AND/OR end user, it is being charged accordingly.

## **VALUATION OF THE PROPERTY PREMISES**

Considering various parameters recorded herein above, existing economic scenario, and the information that is available with reference to the development of neighborhood and method selected for valuation, we are of the opinion that, the property premises can be assessed for this particular purpose at **₹ 27,75,500.00 (Rupees Twenty Seven Lakh Seventy Five Thousand Five Hundred Only)**.

For **VASTUKALA CONSULTANTS (I) PVT. LTD.**

**C.M.D.**

**Director** Think.Innovate.Create



**Manoj Chalikwar**

Govt. Reg. Valuer

Chartered Engineer (India)

Reg. No. IBBI/RV/07/2018/10366

SBI Empanelment No.: SME/TCC/2021-22/86/3