

# Valuation Report of the Immovable Property



## Details of the property under consideration:

Name of Owner : **Shri. Swapnil Shantaram Mane & Smt. Sharda Shantaram Mane**

Residential Flat No. 601, 6th Floor, "**Shree Samarth Co-op. Hsg. Soc. Ltd**",  
Shree Samarth Apartment, Plot No. 79, Sector/Area. 22, Village - Kamothe,  
Taluka - Panvel, District - Raigad, Navi Mumbai, 410209, State - Maharashtra,  
India.

Latitude Longitude : 19°0'52.9"N 73°6'0.4"E

Think.Innovate.Create

## Valuation Done for:

**State Bank of India**

**RACPC Sion**

B-603 & 604, Kohinoor City, Commercial-1 6th Floor, Kirol Road, Off L.B.S.  
Marg, Kurla (West), Mumbai, Pin Code - 400 070, State - Maharashtra, Country  
- India.

**Vastukala Consultants India Pvt. Ltd.**

**Mumbai · Delhi NCR · Aurangabad · Nanded · Indore · Pune ·  
Raipur · Jaipur · Ahmedabad · Rajkot · Thane · Nashik**

Vastukala Consultants (I) Pvt. Ltd.

An ISO 9001:2015 Certified Company

**VALUATION OPINION REPORT**

The property bearing Residential Flat No. 601, 6th Floor, "**Shree Samarth Co-op. Hsg. Soc. Ltd**", Shree Samarth Apartment, Plot No. 79, Sector/Area. 22, Village - Kamothe, Taluka - Panvel, District - Raigad, Navi Mumbai, 410209, State - Maharashtra, India. belongs to **Shri. Swapnil Shantaram Mane & Smt. Sharda Shantaram Mane**

Boundaries of the property	
North	: under construction building
South	: internal road
East	: ganga galaxy
West	: shamli tower

Considering various parameters recorded, existing economic scenario, and the information that is available with reference to the development of neighbourhood and method selected for valuation, we are of the opinion that, the property premises can be assessed and **Fair Market Value** for this particular purpose at **₹ 68,72,250.00 (Rupees Sixty Eight Lakh Seventy Two Thousand Two Hundred Fifty Only)**.

The valuation of the property is based on the documents produced by the concern. Legal aspects have not been taken into considerations while preparing this report.

Hence certified

For VASTUKALA CONSULTANTS (I) PVT. LTD.

C.M.D.

Director

Think.Innovate.Create

**Manoj Chalikwar**

Govt. Reg. Valuer

Chartered Engineer (India)

Reg. No. IBBI/RV/07/2018/10366

CAT-I-F-1763

SBI Empanelment No.: SME/TCC/2021-22/86/3

Encl.: Valuation report

**Mumbai**

121, 1<sup>st</sup> Floor, Ackruti Star,  
Central Road, MIDC,  
Andheri (E), Mumbai - 400 093,  
(M.S.), INDIA

Tel. : +91 22 28371325  
Fax : +91 22 28371324  
mumbai@vastukala.org

**Delhi NCR**

L-306, Sispal Vihar,  
AWHO Society, Sohna Road,  
Sector - 49, Gurgaon,  
Haryana - 122018, INDIA

Mobile : +91 9216912225  
+91 9819670183  
delhincr@vastukala.org

**Nanded**

28, S.G.G.S. -  
Stadium Complex,  
Gokul Nagar,  
Nanded - 431 602, (M.S.), INDIA

Tel. : +91 2462 244288  
+91 2462 239909  
nanded@vastukala.org

**Aurangabad**

Plot No. 106, N-3, CIDCO,  
Aurangabad - 431 005,  
(M.S.), INDIA

Tel. : +91 240 2485151  
Mobile : +91 9167204062  
+91 9860863601  
aurangabad@vastukala.org

**Vastukala Consultants India Pvt. Ltd.**

121, 1 st Floor, Akruti Star, Central Road, MIDC, Andheri (E), Mumbai - 400 093

To,

**The Branch Manager,****State Bank of India****RACPC Sion**

B-603 & 604, Kohinoor City, Commercial-1 6th  
Floor, Kiroli Road, Off L.B.S. Marg, Kurla (West),  
Mumbai, Pin Code - 400 070, State - Maharashtra,  
Country - India.

**VALUATION REPORT (IN RESPECT OF FLAT)**

		<b>General</b>	
1	Purpose for which the valuation is made	:	To assess Fair Market Value of the property for Market Value Purpose. (R)
2	a)	Date of inspection	: 15.07.2022
	b)	Date of which the valuation is made	: 05.08.2022
3	List of documents produced for perusal: I) Copy of Agreement for sale - Dated 09/05/2013 having Document No.4630/2013 Developers - M/s. Joshi Construction purchaser - Shri. Swapnil Shantaram Mane & Smt. Sharda Shantaram Mane for Amount 2500000 Rupees. II) Copy of Commencement Certificate - Dated 26/11/2009 having Document No.CIDCO / ATPO / 1304 issued by City and Industrial Development Corp Of Maharashtra Ltd.		
4	Name of the owner(s) and his / their address (es) with Phone no. (details of share of each owner in case of joint ownership)	:	<b>Shri. Swapnil Shantaram Mane &amp; Smt. Sharda Shantaram Mane</b>  Residential Flat No. 601, 6th Floor, " <b>Shree Samarth Co-op. Hsg. Soc. Ltd</b> ", Shree Samarth Apartment, Plot No. 79, Sector/Area. 22, Village - Kamothe, Taluka - Panvel, District - Raigad, Navi Mumbai, 410209, State - Maharashtra, India.  <u>Contact Person :</u>  Shri. Swapnil Shantaram Mane & Smt. Sharda Shantaram Mane Mobile No. 9773543137 Joint Ownership Details of ownership share is not available
5	Brief description of the property (Including Leasehold / freehold etc.)	:	The property is a Residential Flat located on 6th Floor  The composition of Residential Flat is 2 Bedroom + Living Room + Kitchen + 2 WC & Bath + Dry Balcony. <b>(2 BHK)</b>  The property is at 1.3Km distance from railway station Khandeshwar
6	Location of property		
a)	Plot No. / Survey No.	:	Plot No - 79
b)	Door No.	:	Residential Flat No. 601
c)	C.T.S. No. / Village	:	Village - Kamothe
d)	Ward / Taluka	:	Taluka - Panvel



e)	Mandal / District	:	District - Raigad	
f)	Date of issue and validity of layout of approved map / plan	:	Approved Building Plan were not provided and not verified	
g)	Approved map / plan issuing authority	:		
h)	Whether genuineness or authenticity of approved map/ plan is verified	:	No	
i)	Any other comments by our empanelled valuers on authentic of approved plan	:	No	
7	Postal address of the property	:	Residential Flat No. 601, 6th Floor, " <b>Shree Samarth Co-op. Hsg. Soc. Ltd</b> ", Shree Samarth Apartment, Plot No. 79, Sector/Area. 22, Village - Kamothe, Taluka - Panvel, District - Raigad, Navi Mumbai, 410209, State - Maharashtra, India.	
8	City / Town	:	City - Navi Mumbai	
	Residential area	:	Yes <sup>®</sup>	
	Commercial area	:	No	
	Industrial area	:	No	
9	Classification of the area	:		
	i) High / Middle / Poor	:	Middle Class	
	ii) Urban / Semi Urban / Rura	:	Urban	
10	Coming under Corporation limit / Village Panchayat / Municipality	:	Village - Kamothe City Industrial Development Corporation of Maharashtra	
11	Whether covered under any State / Central Govt. enactments (e.g., Urban Land Ceiling Act) or notified under agency area/ scheduled area / cantonment area	:	No	
12	<b>Boundaries of the property</b>	:	<b>A - As per site</b>	<b>B - As per Document</b>
	North	:	under construction building	Details not available
	South	:	internal road	Details not available
	East	:	ganga galaxy	Details not available
	West	:	shamli tower	Details not available
13	Dimensions of the site	:	N. A. as property under consideration is a Residential Flat in a building.	
		:	A - As per the Deed	B - Actuals
	North	:	-	-
	South	:	-	-
	East	:	-	-
	West	:	-	-
14	Extent of the site	:	Carpet Area in Sq. Ft. = 567.85 (Area as per Site measurement)  Built Up Area in Sq. Ft. = 750.00 (Area As Per Agreement for sale)	
14.1	Latitude, Longitude & Co-ordinates of Flat	:	19°0'52.9"N 73°6'0.4"E	

15	Extent of the site considered for Valuation (least of 13A& 13B)	:	<b>Built Up Area in Sq. Ft. = 750.00 ( Area As Per Agreement for sale)</b>
16	Whether occupied by the owner / tenant? If occupied by tenant since how long? Rent received per month.	:	Owner Occupied
<b>II APARTMENT BUILDING</b>			
1.	Nature of the Apartment	:	Residential
2.	Location	:	
	C.T.S. No.	:	
	Block No.	:	-
	Ward No.	:	-
	Village / Municipality / Corporation	:	Village - Kamothe, City Industrial Development Corporation of Maharashtra
	Door No., Street or Road (Pin Code)	:	Residential Flat No. 601, 6th Floor, " <b>Shree Samarth Co-op. Hsg. Soc. Ltd</b> ", Shree Samarth Apartment, Plot No. 79, Sector/Area. 22, Village - Kamothe, Taluka - Panvel, District - Raigad, Navi Mumbai, 410209, State - Maharashtra, India.
3.	Description of the locality Residential / Commercial / Mixed	:	Residential
4.	Year of Construction	:	2013 (As per site information)
5.	Number of Floors	:	Ground + 6 Upper Floors
6.	Type of Structure	:	R.C.C. Framed Structure Structure
7.	Number of Dwelling units in the building	:	6th Floor is having 5 Flats
8.	Quality of Construction	:	Normal
9.	Appearance of the Building	:	Normal
10.	Maintenance of the Building	:	Normal
11.	Facilities Available	:	
	Lift	:	1
	Protected Water Supply	:	CIDCO
	Underground Sewerage	:	Connected to Municipal Sewerage System
	Car parking - Open / Covered	:	Stilt + Open Car Parking
	Is Compound wall existing?	:	No
	Is pavement laid around the Building	:	Yes
<b>III Residential Flat</b>			
1.	The floor in which the Flat is situated	:	6th Floor
2.	Door No. of the Flat	:	Residential Flat No. 601
3.	Specifications of the Flat	:	
	Roof	:	R. C. C. Slab
	Flooring	:	Vitrified Tile Flooring
	Doors	:	Teak Wood Door frame with Solid flush door
	Windows	:	Powder coated Aluminum sliding windows

	Fittings	:	Concealed plumbing with C.P. fittings. Electrical wiring with concealed
	Finishing	:	Cement Plastering with POP false Ceiling
4.	House Tax		
	Assessment No.	:	Details not available
	Tax paid in the name of	:	Details not available
	Tax amount	:	Details not available
5.	Electricity Service connection No.	:	Details not available
	Meter Card is in the name of	:	Details not available
6.	How is the maintenance of the Flat?	:	Details not available
7.	Sale Deed executed in the name of	:	<b>Shri. Swapnil Shantaram Mane &amp; Smt. Sharda Shantaram Mane</b>
8.	What is the undivided area of land as per Sale Deed?	:	Details not available
9.	What is the plinth area of the Flat?	:	Built Up Area in Sq. Ft. = 750.00 (Area As Per Agreement for sale)
10.	What is the floor space index (app.)	:	As per local norms
11.	What is the Carpet area of the Flat?	:	Carpet Area in Sq. Ft. = 567.85 (As per Area actual site measurement)
12.	Is it Posh / I Class / Medium / Ordinary?	:	Medium
13.	Is it being used for Residential or Commercial purpose?	:	Residential purpose
14.	Is it Owner-occupied or let out?	:	Owner Occupied
15.	If rented, what is the monthly rent?	:	₹ 14000 (Present rented income as per month)
<b>IV</b>	<b>MARKETABILITY</b>		
1.	How is the marketability?	:	Average
2.	What are the factors favoring for an extra Potential Value?	:	Located in developed area
3.	Any negative factors are observed which affect the market value in general?	:	No
<b>V</b>	<b>Rate</b>		
1.	After analyzing the comparable sale instances, what is the composite rate for a similar Flat with same specifications in the adjoining locality? - (Along with details / reference of at - least two latest deals / transactions with respect to adjacent properties in the areas)	:	₹ 7,000.00 to ₹ 10,200.00 per Sq. Ft. on Built Up
2.	Assuming it is a new construction, what is the adopted basic composite rate of the Flat under valuation after comparing with the specifications and other factors with the Flat under comparison (give details).	:	₹ 9,500.00 per Sq. Ft.
3.	Break - up for the rate	:	
	I. Building + Services	:	₹ 2,500.00 per Sq. Ft.
	II. Land + others	:	₹ 7,000.00 per Sq. Ft.

4.	Guideline rate obtained from the Registrar's Flat for new property (an evidence thereof to be enclosed)	:	₹ 1,01,850.00 per Sq. M. i.e. ₹ 9,462.00 per Sq. Ft.
	Guideline rate obtained from the Registrar's Flat after depreciate (an evidence thereof to be enclosed)	:	₹ 95,663.00 per Sq. M. i.e. ₹ 8,887.00 per Sq. Ft.
5.	In case of variation of 20% or more in the valuation proposed by the Valuer and the Guideline value provided in the State Govt. notification or Income Tax Gazette justification on variation has to be given	:	No justification require as variation is less than 20%
<b>VI</b>	<b>COMPOSITE RATE ADOPTED AFTER DEPRECIATION</b>		
<b>a</b>	Depreciated building rate		
	Replacement cost of Flat with Services (v(3)i)	:	₹ 2,500.00 per Sq. Ft.
	Age of the building	:	9 years
	Life of the building estimated	:	51 years Subject to proper, preventive periodic maintenance & structural repairs.
	Depreciation percentage assuming the salvage value as 10%	:	13.50%
	Depreciation Ratio of the building		-
<b>b</b>	Total composite rate arrived for Valuation		
	Depreciated building rate VI (a)	:	₹ 2,163.00 per Sq. Ft.
	Rate for Land & other V (3) ii	:	₹ 7,000.00 per Sq. Ft.
	<b>Total Composite Rate</b>	:	<b>₹ 9,163.00 per Sq. Ft.</b>
	<b>Remarks</b>	:	

**Details of Valuation:**

Sr. No.	Description	Qty.	Rate per unit (₹)	Est. Value (₹)
1	Present value of the Flat (incl. car parking, if provided)	750.00 Sq. Ft.	9,163.00	68,72,250.00
2	Wardrobes			
3	Showcases			
4	Kitchen arrangements			
5	Superfine finish			
6	Interior Decorations			
7	Electricity deposits / electrical fittings, etc.			
8	Extra collapsible gates / grill works, etc.			
9	Potential value, if any			
10	Others			
	<b>Total / Realizable value of the property</b>			<b>68,72,250.00</b>
	<b>Insurable value of the property</b>			<b>18,75,000.00</b>
	<b>Guideline value of the property</b>			<b>66,65,250.00</b>

The sales comparison approach uses the market data of sale prices to estimate the value of a real estate property. Property valuation in this method is done by comparing a property to other similar properties that have been recently sold. Comparable properties, also known as comparables, or comps, must share certain features with the property in question. Some of these include physical features such as square footage, number of rooms, condition, and age of the building; however, the most important factor is no doubt the location of the property. Adjustments are usually needed to account for differences as no two properties are exactly the same. To make proper adjustments when comparing properties, real estate appraisers must know the differences between the comparable properties and how to value these differences. The sales comparison approach is commonly used for Residential Flat, where there are typically many comparables available to analyze. As the property is a Residential Flat, we have adopted Sale Comparison Approach Method for the purpose of valuation .The Price for similar type of property in the nearby vicinity is in the range of ₹ 7,000.00 to ₹ 10,200.00 per Sq. Ft. on Built Up Area. Considering the rate with attached report , current market conditions , demand and supply position, Flat size, location, upswing in real estate prices , sustained demand for Residential Flat, all round development of commercial and Commercial application in the locality etc. We estimate 9,163.00 per Sq. Ft. for valuation.

<b>Impending threat of acquisition by government for road widening / publics service purposes, sub merging &amp; applicability of CRZ provisions (Distance from sea-cost / tidal level must be incorporated) and their effect on</b>	
Saleability	Average
Likely rental values in future	₹ 14000 (Present rented income as per month)
Any likely income it may generate	Rental Income

Think.Innovate.Create

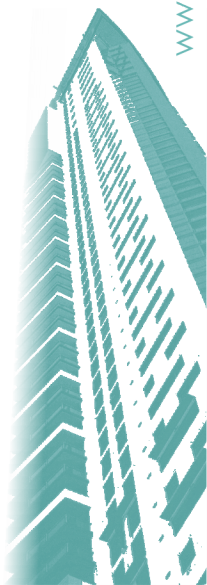



### Actual site Photographs

Living Room

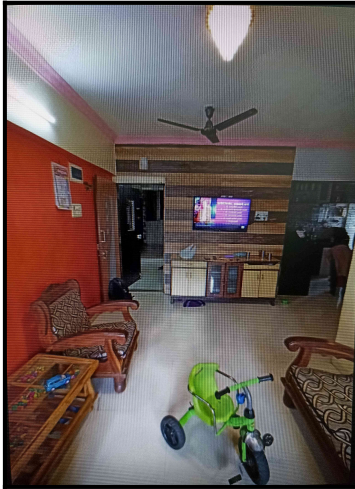

Living Room

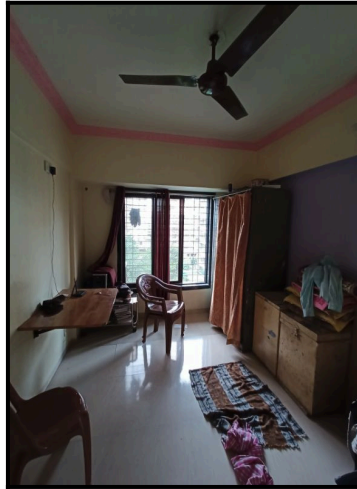

Living Room



Living Room

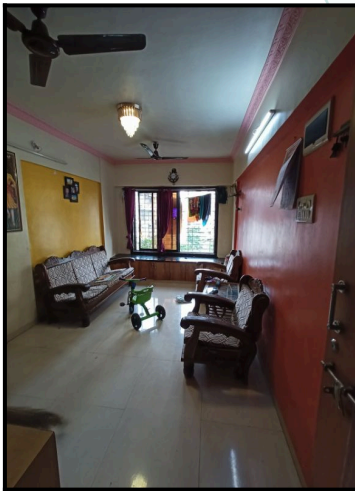

Kitchen



Bedroom

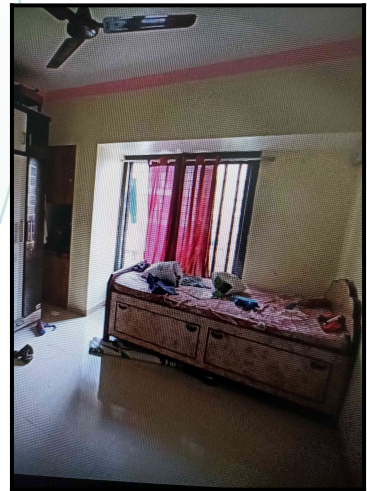

Living Room

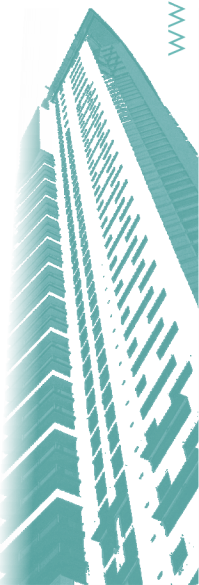
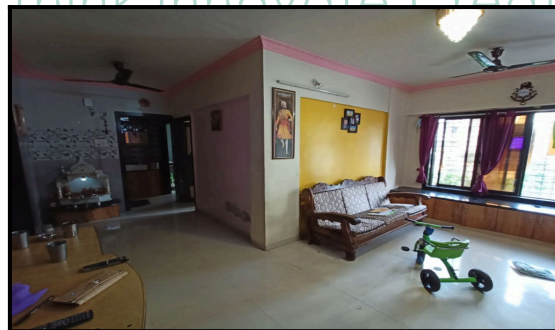

### Route Map of the property

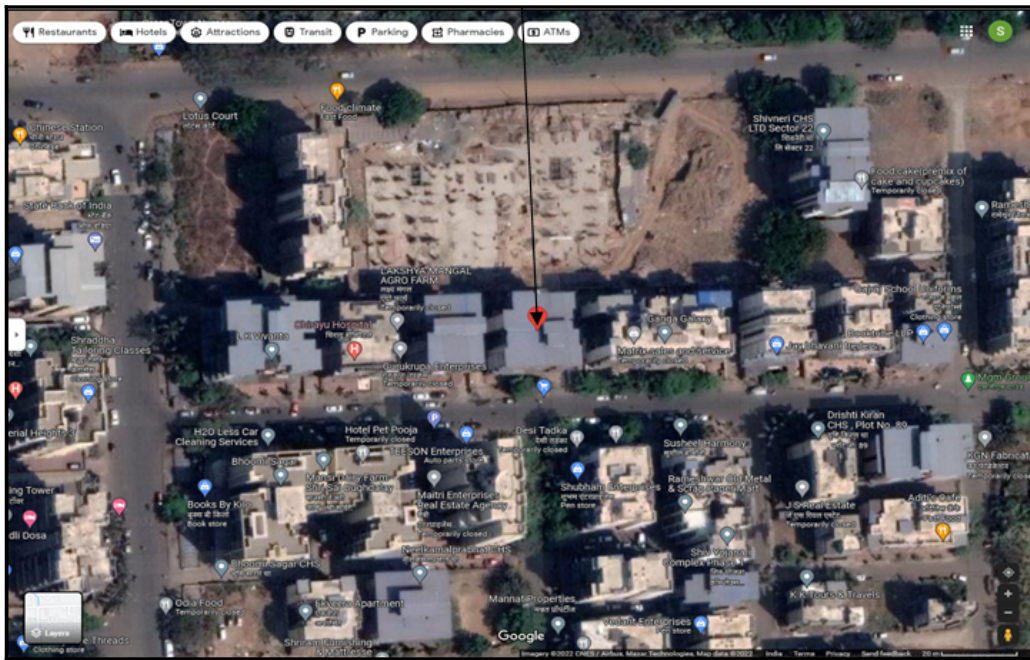

**Note:**Red marks shows the exact location of the property

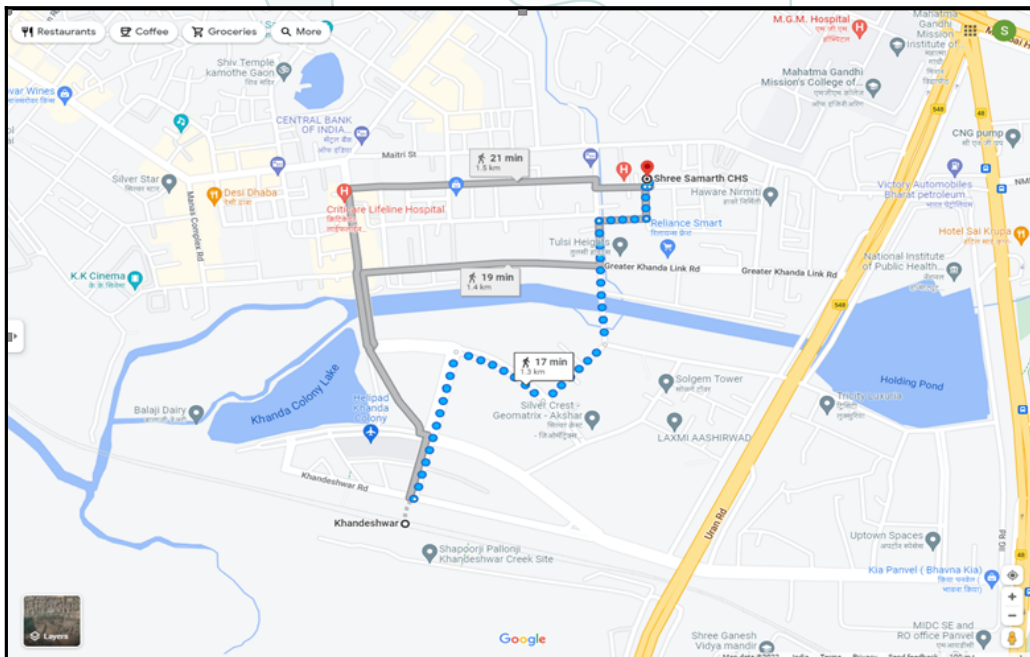

**Longitude Latitude: 19°0'52.9"N 73°6'0.4"E**

**Note:** The Blue line shows the route to site from nearest railway station (Khandeshwar - 1.3Km).

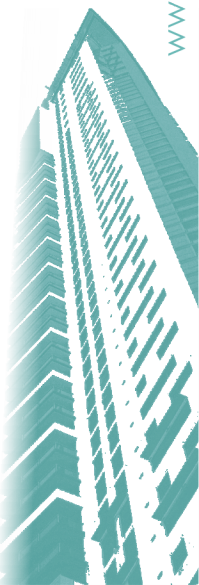

## Ready Reckoner Rate



**Department of Registration & Stamps**  
Government of Maharashtra

**नोंदणी व मुद्रांक विभाग**  
महाराष्ट्र शासन



नोंदणी व मुद्रांक विभाग, महाराष्ट्र शासन  
वाजारमूल्य दर पत्रक

Home
Valuation Rules User Manual
Close Feedback

Year
Annual Statement of Rates
Language

Selected District:

Select Taluka:

Select Village:

Search By:  Survey No  Location

English

Select	उपविभाग	शुची बमीन	निवासी सदनिका	ऑफीस	दुकाने	औद्योगिक	एकूट (Rs.)
<a href="#">SurveyNo</a>	15अ/1-कामोठे सिडको से.क्र.1	19300	63100	72900	85400	72900	चौ. मीटर
<a href="#">SurveyNo</a>	15अ/20-कामोठे सिडको से.क्र.20	32800	90200	95200	109000	95200	चौ. मीटर
<a href="#">SurveyNo</a>	15अ/21-कामोठे सिडको से.क्र.21	30900	93700	101900	117500	101900	चौ. मीटर
<a href="#">SurveyNo</a>	15अ/22-कामोठे सिडको से.क्र.22	33100	97000	104600	121000	104600	चौ. मीटर
<a href="#">SurveyNo</a>	15अ/23-कामोठे सिडको से.क्र.23	19900	61000	70100	76200	70100	चौ. मीटर

1 2 3 4 5 6 7 8 9 10 ...

Think.Innovate.Create

Vastukala Consultants (I) Pvt. Ltd.

An ISO 9001:2015 Certified Company



## Price Indicator

Property	Single Flat
Source	<a href="https://www.99acres.com/">https://www.99acres.com/</a>
Area Type	Saleable
Area	1050
Rate / Sq. feet on BuiltUp area	₹ 7,524.00
Floor	

**99acres** Buy ▾ Enter Locality / Project / Society / Landmark Near Me 🔍

Home > Property in Mumbai > Apartments in Mumbai > Apartments in Sector 22 Kamothe > 2 BHK Apartments in Sector 22 Kamothe > 75 to 80 Lakh Posted on Jun 01, 2022 | Ready to move

**Verified** ✔

**₹79 Lac** @ 7,523 per sq.ft.  
Estimated EMI ₹63,098

🏠 99acres estimated price **₹75 - 86 L**

**2BHK 2Baths**  
Residential Apartment for Sale  
In Shanti Hari Heritage, Sector 22 Kamothe,, Mumbai Navi, Mumbai

**RERA STATUS** ✔ NOT AVAILABLE Website: <https://maharera.t.mahaonline.gov.in>

**Overview** Society Dealer Details Recommendations Price Trends Registry Record

**Property (17)** **Society (3)**

👁️ 4 people viewed this property this week

**Area**  
Super Built up area 1050 sq.ft. ▾  
(97.55 sq.m.)

**Configuration**  
2 Bedrooms , 2 Bathrooms, 3+ Balconies with Store Room

**Price**  
₹ 79 Lac+ Govt Charges & Tax  
@ 7,523 per sq.ft. [View Price Details](#)

**Address**  
Shanti Hari Heritage  
Sector 22 Kamothe, Mumbai Navi

**Floor Number**  
13<sup>th</sup> of 13 Floors

**Facing**  
East

**Overlooking**  
Park/Garden,Club,Main Road,Others

**Property Age**  
1 to 5 Year Old

Property	Single Flat
Source	https://www.99acres.com/
Area Type	Saleable
Area	1236
Rate / Sq. feet on BuiltUp area	₹ 7,848.00
Floor	

**₹97 Lac** @ 7,847 per sq.ft.  
 Estimated EMI ₹77,474  
 99acres estimated price ₹89 L - 1 Cr

**2BHK 2Baths**  
 Residential Apartment for Sale  
 In Tulusi Heights, Sector 22 Kamothe,, Mumbai Navi, Mumbai

RERA STATUS REGISTERED Registration No: P99000016388 Website: https://maharera.t.mahaonline.gov.in

Overview Society Dealer Details Recommendations Price Trends Registry Record

Property (15)	Society (12)
	<ul style="list-style-type: none"> <li><b>Area</b> Super Built up area 1236 sq.ft. (114.83 sq.m.)</li> <li><b>Configuration</b> 2 Bedrooms , 2 Bathrooms, 3+ Balconies with Store Room</li> <li><b>Price</b> ₹ 97 Lac+ Govt Charges &amp; Tax @ 7,847 per sq.ft. <a href="#">View Price Details</a></li> <li><b>Address</b> Tulusi Heights Sector 22 Kamothe, Mumbai Navi</li> <li><b>Floor Number</b> 9<sup>th</sup> of 13 Floors</li> <li><b>Facing</b> East</li> <li><b>Overlooking</b> Main Road,Pool,Park/Garden,Club,Others</li> <li><b>Property Age</b> 1 to 5 Year Old</li> </ul>

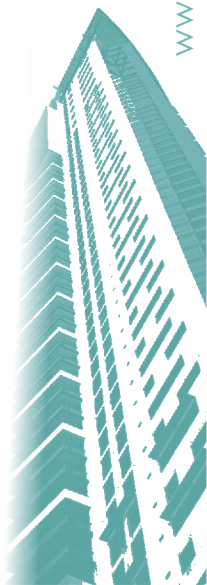

Property	Single Flat
Source	https://www.99acres.com/
Area Type	Carpet
Area	635
Percentage	20%
Rate / Sq. feet on BuiltUp area	₹ 12,283.00
Floor	

The screenshot displays a real estate listing for a 2 BHK Apartment. The main heading is "2 BHK Apartment" with a price of ₹78.0 L. Below the heading, it states "By REPUTED BUILDER" and "Prabhu Shrine Kamothe, Kamothe, Navi Mumbai". The listing includes several key features: 970 sq.ft Build Up Area, ₹8.04 K/sq.ft Avg. Price, 7 Year Old Age of property, Ready to move Possession status, Higher of 7 floors, East facing Facing, and Semi Furnished Furnishing. There are three photos showing the kitchen area. A "Contact Seller" button is visible. Below the listing, there is an "Overview" section with details: Project Name: Prabhu Shrine Kamothe, Brokerage: ₹14 Lacs (Negotiable), Price: ₹78.0 L, and Carpet Area: 635 sq.ft. A "Contact Seller" section identifies the agent as Hi Shyam, A.S Enterprises, with a phone number +9189766.....

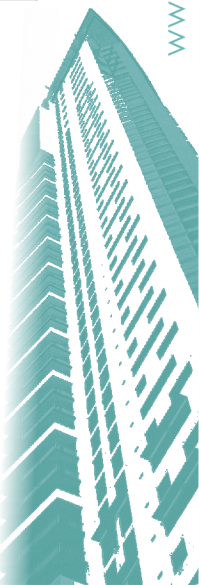

Property	Single Flat
Source	Housing.Com
Area Type	Built Up
Area	1250
Rate / Sq. feet on BuiltUp area	₹ 8790000 per Sq. Ft.
Floor	

The screenshot displays a real estate listing for a 2 BHK Apartment. The main details include a price of ₹87.9 L, a built-up area of 1250 sq.ft, and an average price of ₹7.03 K/sq.ft. The property is 7 years old and is ready to move. The listing is for a higher floor (13th floor) with an east-facing facade and is currently unfurnished. The project name is Shanti Hari Heritage, located in Kamothe, Navimumbai. The brokerage is ₹15 Lacs. The contact seller is Anwar, a housing expert, with a phone number +9184337.... The listing is categorized as 'Great choice! Nice neighborhood around'.

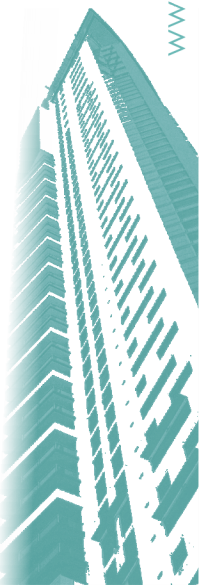

## Sale Instances

Property	Residential
Source	Index_no.2
Area Type	Carpet
Area	673.07
Percentage	20%
Rate / Sq. feet on BuiltUp area	₹ 9,657.00
Floor	

गावाचे नाव : कामोठे	
(1)प्लॅट/काचा प्रकार	सेल डीड
(2)मोबादल	6500000
(3) बाजारभाव(भाडेपट्ट्याच्या बाबतितपट्ट्याकार आकारणी देतो की घट्टेदार ते नमुद कराते)	6366054.24
(4) भू.मापन,पोटहिसा व परकमांक(असल्यास)	1) पालिकेचे मात पनवेल म.म.पा इतर वर्गन : इतर माहिती: विभाग क्र. 15/4/22.दर 80,800/- प्रति चौ.मी. सदमिका क्र. 504,पाचका मजला, पेका रेसिडेन्सी को.अँप. सोसायटी लि., प्लॉट नं. 102,सेक्टर नं. 22,मोठे कामोठे,मठी मुंबई,ता.पनवेल,जि.रायगड,महाराष्ट्र.पिन कोड-410206 पॅन नं.-ALXPJ5731F स्पेस लॉड मजला सहीत,या मालकीचे दस्त अनुक्रमांक पत्र-5- 12693-2021 अन्वये दिनांक- 18/10/2021 रोजी मुद्रांक शुल्क व नोंदणी ची वसूल करण्यात आलेली आहे। ( Plot Number : 102 ; SECTOR NUMBER : 22 ; )
(5) क्षेत्रफळ	62.53 चौ मीटर
(6)आकारणी किंवा चुकी देण्यात असत तेव्हा.	
(7) दस्तऐवज करन देणा-या/लिहून ठेवणा-या पक्षकाराचे मात किंवा दिवानी न्यायालयाचा हुकुमनामा किंवा आदेश असल्यास,प्रतिवादिचे मात व घसा.	1): मात-श्री. पांडी मनकावतन नुपन . वय-59 पत्ता-प्लॉट नं. . माळा नं. . इमारतीचे मात . खोर्क नं. . रोड नं. टिळक नगर स्टेशन परळ, महाडा बिल्डींग नं. 17/ डी. ट्रायस्ट वॉम्ब कामगार नगर, नेहरु नगर, मुंबई, महाराष्ट्र, मुम्बई. पिन कोड-400024 पॅन नं.-ADEPN8054C
(8)दस्तऐवज करन देणा-या पक्षकाराचे व किंवा दिवानी न्यायालयाचा हुकुमनामा किंवा आदेश असल्यास,प्रतिवादिचे मात व घसा	1): मात-श्री. दिपक रामचंद्र जांभळे . वय-33; पत्ता-प्लॉट नं. . माळा नं. . इमारतीचे मात . खोर्क नं. . रोड नं. प्लॉट नं. डी-401, 14मी उंचीत सीएचएस लि. प्लॉट नं. 69बी, सेक्टर 18, कामोठे, मठी मुंबई, ता.पनवेल, जि.रायगड, महाराष्ट्र, राईगाह-(0). पिन कोड-410206 पॅन नं.-ALXPJ5731F 2): मात-सौ. ध्यायश्री दिपक जांभळे . वय-31; पत्ता-प्लॉट नं. . माळा नं. . इमारतीचे मात . खोर्क नं. . रोड नं. प्लॉट नं. डी-401, 14मी उंचीत सीएचएस लि. प्लॉट नं. 69बी, सेक्टर 18, कामोठे, मठी मुंबई, ता.पनवेल, जि.रायगड, महाराष्ट्र, राईगाह-(0). पिन कोड-410206 पॅन नं.-AQXPD7053K
(9) दस्तऐवज करन दिल्याचा दिनांक	15/11/2021
(10)दस्त नोंदणी केल्याचा दिनांक	15/11/2021
(11)अनुक्रमांक,खंड व पृष्ठ	14311/2021
(12)बाजारभावाप्रमाणे मुद्रांक शुल्क	100
(13)बाजारभावाप्रमाणे नोंदणी शुल्क	100
(14)शेरा	
मुद्रांकनासाठी विचारत घेतलेला तपशील :-	मुद्रांकनाची आवश्यकता नाही कारण कारारनामा असाहिदा नोंदविला आहे कारणचा तपशील कारारनामा असाहिदा नोंदविला आहे
मुद्रांक शुल्क आकारताना निवडलेला अनुच्छेद :-	(i) within the limits of any Municipal Corporation or any Cantonment area annexed to it.



Property	Residential
Source	Index_no.2
Area Type	Carpet
Area	380.08
Percentage	20%
Rate / Sq. feet on BuiltUp area	₹ 10,103.00
Floor	

Index 2	
1088386	सूची क्र.2
01/12/2021	दुयम निबंधक : दु.नि. पनवेल 1
Note:-Generated Through eSearch Module,For original report please contact concern SRO office.	दस्त क्रमांक : 10883/2021
	नोंदणी :
	Regn.63m
<b>गावाचे नाव : कामोठे</b>	
(1)चिरोखाचा प्रकार	सेत डीड
(2)मोबदला	3840000
(3) बाजारभाउ(भाडेपट्ट्याच्या बाबतितपट्टाकार आकारणी देतो की पट्टेदार ते नमुद करावे)	3423657.6
(4) भू.मापन,पेटहिसा व धरतळांक(असल्यास)	1) पालिकेचे नाव रायगाडइतर वर्जन : इतर माहिती, इतर माहिती, सदनिका नं. 203,दुसरा मजला,श्री बाळाजी लुया को. ऑप. ही.सि. सोसायटी प्लॉट नं. 28,सेक्टर 22,कामोठे,ता. पनवेल,जि. रायगाड, क्षेत्र 35.31 चौ. मी. कारपेट. सदरहू मिळकतीचे दस्त क्र. 8229/2021,पनवेल-1 दिनांक 08/09/2021 रोजीच्या कारारनामनुसार मु.शु. व नोंदणी फी वसूल केली.(( Plot Number : 28 :))
(5) क्षेत्रफळ	35.31 चौ.मीटर
(6)आकारणी किंवा चुकी देण्यात असेल तेखा.	
(7) दस्तऐवज करून देणा-या/किरून देवणा-या पक्षकाराचे नाव किंवा दिवानी न्यायालयाचा हुकुमनामा किंवा आदेश असल्यास,प्रतिकादिचे नाव व पत्ता.	1): नाव-रवी चंद्रपू नायडू - - वय-48 पत्ता-प्लॉट नं. , माळा नं. , इमारतीचे नाव- , ब्लॉक नं. सदनिका नं. 70, लख मजला, सेक्टर, 18 ए. नेरळ (पश्चिम), नवी मुंबई, रोड नं. , महाराष्ट्र, ठाने. पिन कोड-400614 पॅन नं.-
(8)दस्तऐवज करून देणा-या पक्षकाराचे व किंवा दिवानी न्यायालयाचा हुकुमनामा किंवा आदेश असल्यास,प्रतिकादिचे नाव व पत्ता	1): नाव-बाहाजी ब्रह्म गायकवाड - - वय-33, पत्ता-प्लॉट नं. , माळा नं. , इमारतीचे नाव- , ब्लॉक नं. क्रम नं. 309, एस पीपी एल बिल्डिंग नं. 7-बी,महाराष्ट्र नगर, मानखुर्द, मुंबई, रोड नं. , महाराष्ट्र, मुंबई. पिन कोड-400088 पॅन नं.-BTLPG5012R 2): नाव-नेरमा बाहाजी गायकवाड - - वय-31, पत्ता-प्लॉट नं. , माळा नं. , इमारतीचे नाव- , ब्लॉक नं. क्रम नं. 309, एस पीपी एल बिल्डिंग नं. 7-बी,महाराष्ट्र नगर, मानखुर्द, मुंबई, रोड नं. , महाराष्ट्र, मुंबई. पिन कोड-400088 पॅन नं.-BBTPG0442H
(9) दस्तऐवज करून दिल्याचा दिनांक	22/11/2021
(10)दस्त नोंदणी केल्याचा दिनांक	22/11/2021
(11)अनुक्रमीक,खंड व पृष्ठ	10883/2021
(12)बाजारभावाप्रमाणे मुद्रांक शुल्क	100
(13)बाजारभावाप्रमाणे नोंदणी शुल्क	100
(14)घोरा	

## Justification for price / rate

The Market Value of the property is based on facts of markets discovered by us during our enquiries, however the government rate value in this case is less than the market value arrived by us. We are of the opinion that the value arrive by us will prove to be correct if an Auction of the subject property is carried out. As far as Market Value in Index II is concerned, it is not possible to comment on same, may be government rates are fixed by sampling during same point of time in part and whereas, Market values change every month.

In most of the cases the actual deal amount or Transaction value is not reflected in Index II because of various Market practices. As Valuer, we always try to give a value which is correct reflection of actual transaction value irrespective of any factors in market.

We hope this will satisfy your requirements.



Think.Innovate.Create

Vastukala Consultants (I) Pvt. Ltd.

An ISO 9001:2015 Certified Company

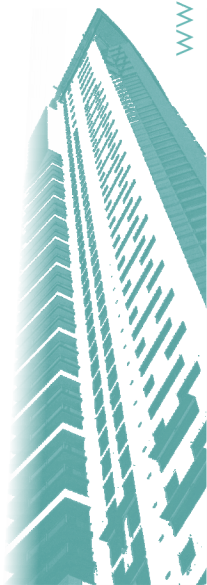

As a result of my appraisal and analysis, it is my considered opinion that of the above property in the prevailing condition with aforesaid specifications is **₹68,72,250.00 (Rupees Sixty Eight Lakh Seventy Two Thousand Two Hundred Fifty Only)**.

Place : Mumbai

Date : 05.08.2022

For **VASTUKALA CONSULTANTS (I) PVT. LTD.**



**C.M.D.**

**Director**

**Manoj Chalikwar**

Govt. Reg. Valuer

Chartered Engineer (India)

Reg. No. IBBI/RV/07/2018/10366

CAT-I-F-1763

SBI Empanelment No.: SME/TCC/2021-22/86/3

The undersigned has inspected the property detailed in the Valuation Report dated \_\_\_\_\_ on \_\_\_\_\_, We are satisfied that the fair and reasonable market value of the property is ₹ \_\_\_\_\_ (Rupees \_\_\_\_\_ only).

Date \_\_\_\_\_

Signature  
(Name & Designation of the Inspecting Official/s)

Countersigned  
(BRANCH MANAGER)

Enclosures	
Declaration-cum-undertaking from the valuer (Annexure-IV)	Attached
Model code of conduct for valuer - (Annexure V)	Attached

Think.Innovate.Create

**(Annexure-IV)****DECLARATION-CUM-UNDERTAKING**

I, Manoj Chalikwar son of Shri. Baburao Chalikwar do hereby solemnly affirm and state that:

- a. I am a citizen of India.
- b. I will not undertake valuation of any assets in which I have a direct or indirect interest or become so interested at any time during a period of three years prior to my appointment as valuer or three years after the valuation of assets was conducted by me.
- c. The information furnished in my valuation report dated 05.08.2022 is true and correct to the best of my knowledge and belief and I have made an impartial and true valuation of the property.
- d. I/my authorized representative have personally inspected the property on 15.07.2022. The work is not sub - contracted to any other valuer and carried out by myself.
- e. Valuation report is submitted in the format as prescribed by the bank.
- f. I have not been depanelled / delisted by any other bank and in case any such depanelment by other banks during my empanelment with you, I will inform you within 3 days of such depanelment.
- g. I have not been removed / dismissed from service / employment earlier.
- h. I have not been convicted of any offence and sentenced to a term of imprisonment
- i. I have not been found guilty of misconduct in my professional capacity.
- j. I have not been declared to be unsound mind
- k. I am not an undischarged bankrupt, or has not applied to be adjudicated as a bankrupt;
- l. I am not an undischarged insolvent.
- m. I have not been levied a penalty under section 271J of Income-tax Act, 1961 (43 of 1961) and time limit for filing appeal before Commissioner of Income-tax (Appeals) or Income-tax Appellate Tribunal, as the case may be has expired, or such penalty has been confirmed by Income-tax Appellate Tribunal, and five years have not elapsed after levy of such penalty
- n. I have not been convicted of an offence connected with any proceeding under the Income Tax Act 1961, Wealth Tax Act 1957 or Gift Tax Act 1958 and
- o. My PAN Card number as applicable is AERPC9086P
- p. I undertake to keep you informed of any events or happenings which would make me ineligible for empanelment as a valuer
- q. I have not concealed or suppressed any material information, facts and records and I have made a complete and full disclosure
- r. I have read the Handbook on Policy, Standards and procedure for Real Estate Valuation, 2011 of the IBA and this report is in conformity to the 'Standards' enshrined for valuation in the Part - B of the above handbook to the best of my ability.
- s. I have read the International Valuation Standards (IVS) and the report submitted to the Bank for the respective asset class is in conformity to the 'Standards' as enshrined for valuation in the IVS in 'General Standards' and 'Asset Standards' as applicable. The valuation report is submitted in the prescribed format of the bank.
- t. I abide by the Model Code of Conduct for empanelment of valuer in the Bank. (Annexure V - A signed copy of same to be taken and kept along with this declaration)
- u. I am valuer registered with Insolvency & Bankruptcy Board of India (IBBI)
- v. My CIBIL Score and credit worthiness is as per Bank's guidelines.
- w. I am competent to sign this valuation report.



- x. I will undertake the valuation work on receipt of Letter of Engagement generated from the system (i.e. LLMS / LOS) only.
- y. Further, I hereby provide the following information.

No.	Particulars	Valuer comment
1	background information of the asset being valued;	The property under consideration is purchased by Shri. Swapnil Shantaram Mane & Smt. Sharda Shantaram Mane from M/s. Joshi Construction vide Agreement for sale dated 09/05/2013.
2	purpose of valuation and appointing authority	As per the request from State Bank of India, RACPC Sion to assess Fair Market Value value of the property for Market Value purpose
3	identity of the valuer and any other experts involved in the valuation;	Manoj Chalikwar - ® Regd. Valuer Chandan Singh - ® Valuation Engineer vaishali sarmalkar - ® Technical Manager Tanmay Jadhav - ® Technical Officer
4	disclosure of valuer interest or conflict, if any;	We have no interest, either direct or indirect, in the property valued. Further to state that we do not have relation or any connection with property owner / applicant directly or indirectly. Further to state that we are an independent Valuer and in no way related to property owner / applicant
5	date of appointment, valuation date and date of report;	Date of Appointment - 15.07.2022 Valuation Date - 05.08.2022 Date of Report - 05.08.2022
6	inspections and/or investigations undertaken;	Physical Inspection done on - 15.07.2022
7	nature and sources of the information used or relied upon;	Market Survey at the time of site visit Ready Reckoner rates / Circle rates Online search for Registered Transactions Online Price Indicators on real estate portals Enquiries with Real estate consultants Existing data of Valuation assignments carried out by us
8	Procedures adopted in carrying out the valuation and valuation standards followed;	Sales Comparative Method
9	restrictions on use of the report, if any;	This valuation is for the use of the party to whom it is addressed and for no other purpose. No responsibility is accepted to any third party who may use or rely on the whole or any part of this valuation. The valuer has no pecuniary interest that would conflict with the proper valuation of the property.
10	major factors that were taken into account during the valuation;	current market conditions, demand and supply position, Residential Flat size, location, upswing in real estate prices, sustained demand for Residential Flat, all round development of commercial and Commercial application in the locality etc.
11	major factors that were not taken into account during the valuation;	-
12	Caveats, limitations and disclaimers to the extent they explain or elucidate the limitations faced by valuer, which shall not be for the purpose of limiting his responsibility for the valuation report.	Attached

## **Assumptions, Disclaimers, Limitations & Qualifications**

### **Value Subject to Change**

The subject appraisal exercise is based on prevailing market dynamics as on **5th August 2022** and does not take into account any unforeseeable developments which could impact the same in the future.

### **Our Investigations**

We are not engaged to carry out all possible investigations in relation to the subject property. Where in our report we identify certain limitations to our investigations, this is to enable the reliant party to instruct further investigations where considered appropriate or where we recommend as necessary prior to reliance. Vastukala Consultants India Pvt. Ltd. (VCIPL) is not liable for any loss occasioned by a decision not to conduct further investigations.

### **Assumptions**

Assumptions are a necessary part of undertaking valuations. VCIPL adopts assumptions for the purpose of providing valuation advice because some matters are not capable of accurate calculations or fall outside the scope of our expertise, or out instructions. The reliant party accepts that the valuation contains certain specific assumptions and acknowledge and accept the risk of that if any of the assumptions adopted in the valuation are incorrect, then this may have an effect on the valuation.

### **Information Supplied by Others**

The appraisal is based on the information provided by the client. The same has been assumed to be correct and has been used for appraisal exercise. Where it is stated in the report that another party has supplied information to VCIPL, this information is believed to be reliable but VCIPL can accept no responsibility if this should prove not to be so.

### **Future Matters**

To the extent that the valuation includes any statement as to a future matter, that statement is provided as an estimate and/or opinion based on the information known to VCIPL at the date of this document. VCIPL does not warrant that such statements are accurate or correct.

### **Map and Plans**

Any sketch, plan or map in this report is included to assist the reader while visualising the property and assume no responsibility in connection with such matters.

### **Site Details**

Based on inputs received from Client's representative and site visit conducted, we understand that the subject property is Residential Flat, admeasuring **750.00 Sq. Ft. Built Up Area** in the name of **Shri. Swapnil Shantaram Mane & Smt. Sharda Shantaram Mane**. Further, VCIPL has assumed that the subject property is free from any encroachment and is available as on the date of the appraisal.

### **Property Title**

Based on our discussion with the Client, we understand that the subject property is owned by **Shri. Swapnil Shantaram Mane & Smt. Sharda Shantaram Mane**. For the purpose of this appraisal exercise, we have assumed that the subject property has a clear title and is free from any encumbrances, disputes and claims. VCIPL has made no further enquiries with the relevant local authorities in this regard and does not certify the property as having a clear and marketable title. Further, no legal advice regarding the title and ownership of the subject property has been obtained for the purpose of this appraisal exercise. It has been assumed that the title deeds are clear and marketable.

## Environmental Conditions

We have assumed that the subject property is not contaminated and is not adversely affected by any existing or proposed environmental law and any processes which are carried out on the property are regulated by environmental legislation and are properly licensed by the appropriate authorities.

## Area

Based on the information provided by the Client's representative, we understand that the Residential Flat, admeasuring **750.00 Sq. Ft. Built Up Area**.

## Condition & Repair

In the absence of any information to the contrary, we have assumed that there are no abnormal ground conditions, nor archaeological remains present which might adversely affect the current or future occupation, development or value of the property. The property is free from rat, infestation, structural or latent defect. No currently known deleterious or hazardous materials or suspect techniques will be used in the construction of or subsequent alteration or additions to the property and comments made in the property details do not purport to express an opinion about, or advise upon, the condition of uninspected parts and should not be taken as making an implied representation or statement about such parts.

## Valuation Methodology

For the purpose of this valuation exercise, the valuation methodology used is Direct Comparison Approach Method and proposed Highest and Best Use model is used for analysing development potential.

In case of inadequate recent transaction activity in the subject micro-market, the appraiser would collate details of older transactions. Subsequently, the appraiser would analyse rental / capital value trends in the subject micro-market in order to calculate the percentage increase / decrease in values since the date of the identified transactions. This percentage would then be adopted to project the current value of the same.

Where reliance has been placed upon external sources of information in applying the valuation methodologies, unless otherwise specifically instructed by Client and/or stated in the valuation, VCIPL has not independently verified that information and VCIPL does not advise nor accept it as reliable. The person or entity to whom the report is addressed acknowledges and accepts the risk that if any of the unverified information in the valuation is incorrect, then this may have an effect on the valuation.

## Not a Structural Survey

We state that this is a valuation report and not a structural survey.

## Other

All measurements, areas and ages quoted in our report are approximate.

## Legal

We have not made any allowances with respect to any existing or proposed local legislation relating to taxation on realization of the sale value of the subject property. VCIPL is not required to give testimony or to appear in court by reason of this appraisal report, with reference to the property in question, unless arrangement has been made thereof. Further, no legal advice on any aspects has been obtained for the purpose of this appraisal exercise.

## Property specific assumptions

Based on inputs received from the client and site visit conducted, we understand that the subject property is **Residential Flat**, admeasuring **750.00 Sq. Ft. Built Up Area**.

### **ASSUMPTIONS, CAVEATS, LIMITATION AND DISCLAIMERS**

1. We assume no responsibility for matters of legal nature affecting the property appraised or the title thereto, nor do we render our opinion as to the title, which is assumed to be good and marketable.
2. The property is valued as though under responsible ownership.
3. It is assumed that the property is free of liens and encumbrances
4. It is assumed that there are no hidden or unapparent conditions of the subsoil or structure that would render it more or less valuable. No responsibility is assumed for such conditions or for engineering that might be required to discover such factors.
5. There is no direct/ indirect interest in the property valued.
6. The rates for valuation of the property are in accordance with the Govt. approved rates and prevailing market rates.



Think.Innovate.Create

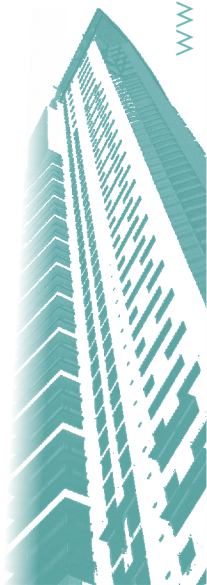



**(Annexure-II)****MODEL CODE OF CONDUCT FOR VALUERS****Integrity and Fairness**

1. A valuer shall, in the conduct of his/its business, follow high standards of integrity and fairness in all his/its dealings with his/its clients and other valuers.
2. A valuer shall maintain integrity by being honest, straightforward, and forthright in all professional relationships.
3. A valuer shall endeavour to ensure that he/it provides true and adequate information and shall not misrepresent any facts or situations.
4. A valuer shall refrain from being involved in any action that would bring disrepute to the profession.
5. A valuer shall keep public interest foremost while delivering his services.<sup>®</sup>

**Professional Competence and Due Care**

6. A valuer shall render at all times high standards of service, exercise due diligence, ensure proper care and exercise independent professional judgment.
7. A valuer shall carry out professional services in accordance with the relevant technical and professional standards that may be specified from time to time.
8. A valuer shall continuously maintain professional knowledge and skill to provide competent professional service based on up-to-date developments in practice, prevailing regulations / guidelines and techniques.
9. In the preparation of a valuation report, the valuer shall not disclaim liability for his/its expertise or deny his/its duty of care, except to the extent that the assumptions are based on statements of fact provided by the company or its auditors or consultants or information available in public domain and not generated by the valuer.
10. A valuer shall not carry out any instruction of the client insofar as they are incompatible with the requirements of integrity, objectivity and independence.
11. A valuer shall clearly state to his client the services that he would be competent to provide and the services for which he would be relying on other valuers or professionals or for which the client can have a separate arrangement with other valuers.

**Independence and Disclosure of Interest**

12. A valuer shall act with objectivity in his/its professional dealings by ensuring that his/its decisions are made without the presence of any bias, conflict of interest, coercion, or undue influence of any party, whether directly connected to the valuation assignment or not.
13. A valuer shall not take up an assignment if he/it or any of his/its relatives or associates is not independent in terms of association to the company.
14. A valuer shall maintain complete independence in his/its professional relationships and shall conduct the valuation independent of external influences.
15. A valuer shall wherever necessary disclose to the clients, possible sources of conflicts of duties and interests,

while providing unbiased services

16. A valuer shall not deal in securities of any subject company after any time when he/it first becomes aware of the possibility of his / its association with the valuation, and in accordance with the Securities and Exchange Board of India (Prohibition of Insider Trading)Regulations,2015 or till the time the valuation report becomes public, whichever is earlier.
17. A valuer shall not indulge in 'mandate snatching' or offering 'convenience valuations' in order to cater to a company or client's needs.
18. As an independent valuer, the valuer shall not charge success fee.
19. In any fairness opinion or independent expert opinion submitted by a valuer, if there has been a prior engagement in an unconnected transaction, the valuer shall declare the association with the company during the last five years.

## Confidentiality

20. A valuer shall not use or divulge to other clients or any other party any confidential information about the subject company, which has come to his / its knowledge without proper and specific authority or unless there is a legal or professional right or duty to disclose.

## Information Management

21. A valuer shall ensure that he/ it maintains written contemporaneous records for any decision taken, the reasons for taking the decision, and the information and evidence in support of such decision. This shall be maintained so as to sufficiently enable a reasonable person to take a view on the appropriateness of his /its decisions and actions.
22. A valuer shall appear, co-operate and be available for inspections and investigations carried out by the authority, any person authorised by the authority, the registered valuers organisation with which he/it is registered or any other statutory regulatory body.
23. A valuer shall provide all information and records as may be required by the authority, the Tribunal, Appellate Tribunal, the registered valuers organisation with which he/it is registered, or any other statutory regulatory body.
24. A valuer while respecting the confidentiality of information acquired during the course of performing professional services, shall maintain proper working papers for a period of three years or such longer period as required in its contract for a specific valuation, for production before a regulatory authority or for a peer review. In the event of a pending case before the Tribunal or Appellate Tribunal, the record shall be maintained till the disposal of the case.

## Gifts and hospitality:

25. A valuer or his / its relative shall not accept gifts or hospitality which undermines or affects his independence as a valuer.Explanation: For the purposes of this code the term 'relative' shall have the same meaning as defined in clause (77) of Section 2 of the Companies Act, 2013 (18 of 2013).
26. valuer shall not offer gifts or hospitality or a financial or any other advantage to a public servant or any other person with a view to obtain or retain work for himself / itself, or to obtain or retain an advantage in the conduct of profession for himself / itself.

## Remuneration and Costs.

27. A valuer shall provide services for remuneration which is charged in a transparent manner, is a reasonable reflection of the work necessarily and properly undertaken, and is not inconsistent with the applicable rules.
28. A valuer shall not accept any fees or charges other than those which are disclosed in a written contract with the person to whom he would be rendering service.

## Occupation, employability and restrictions

29. A valuer shall refrain from accepting too many assignments, if he/it is unlikely to be able to devote adequate time to each of his/ its assignments.
30. A valuer shall not conduct business which in the opinion of the authority or the registered valuer organisation discredits the profession.

## Miscellaneous

31. A valuer shall refrain from undertaking to review the work of another valuer of the same client except under written orders from the bank or housing finance institutions and with knowledge of the concerned valuer.
32. A valuer shall follow this code as amended or revised from time to time.

Think.Innovate.Create

Vastukala Consultants (I) Pvt. Ltd.

An ISO 9001:2015 Certified Company



## **DEFINITION OF VALUE FOR THIS SPECIFIC PURPOSE**

This exercise is to assess of the property under reference as on **5th August 2022**.

The term **Market Value** is defined as

*“The most probable price, as of a specified date, in cash, terms equivalent to cash, or in other precisely revealed terms for which the specified property rights would sell after reasonable exposure in a competitive market under all conditions requisite to a fair sale, with the buyer and seller each acting prudently knowledgeably and for self interest assuming that neither is under undue duress”.*

Fundamental assumptions and conditions presumed in this definition are:

1. Buyer and seller are motivated by self-interest.
2. Buyer and seller are well informed and are acting prudently.
3. The property is exposed for a reasonable time on the open market. ®
4. Payment is made in cash or equivalent or in specified financing terms.

## **DECLARATION OF PROFESSIONAL FEES CHARGED**

We hereby declare that, our professional fees are not contingent upon the valuation findings. However, if the statute AND/OR clients demands that, the fees should be charged on the percentage of assessed value then, with the full knowledge of the AND/OR end user, it is being charged accordingly.

## **VALUATION OF THE PROPERTY PREMISES**

Considering various parameters recorded herein above, existing economic scenario, and the information that is available with reference to the development of neighborhood and method selected for valuation, we are of the opinion that, the property premises can be assessed for this particular purpose at **₹ 68,72,250.00 (Rupees Sixty Eight Lakh Seventy Two Thousand Two Hundred Fifty Only)**.

For **VASTUKALA CONSULTANTS (I) PVT. LTD.**

**C.M.D.**

**Director** Think.Innovate.Create



**Manoj Chalikwar**

Govt. Reg. Valuer

Chartered Engineer (India)

Reg. No. IBBI/RV/07/2018/10366

CAT-I-F-1763

SBI Empanelment No.: SME/TCC/2021-22/86/3