



VASTUKALA
Unlocking Excellence

www.vastukala.co.in

MSME Reg No: UDYAM-MH-18-0083617

An ISO 9001 : 2015 Certified Company

CIN: U74120MH2010PTC207869

Vastukala Consultants (I) Pvt. Ltd.

Valuation Report of the Immovable Property



Details of the property under consideration:

Name of Owner : Krishna Harji Bhatta & Shantaben Harji Bhatta

Commercial Shop No. G-32, Ground Floor, "Milan Garment Hub Premises Co-Op. Soc. Ltd.",
Near Milan Subway, Plot No. 30A of TPS VI, CTS No. 1629, Milan Subway Road, Village - Vile Parle
West, Santacruz (West), Taluka - Andheri, District - Mumbai Suburban, MUmbai, 400 054, State -
Maharashtra, India.

Latitude Longitude : 19°5'22.5"N 72°50'21.6"E

Intended User:

Cosmos Bank

FORT BRANCH

229/231, Bazar Gate, Perin Nariman St, Borabazar Precinct, Ballard Estate, Fort,
Mumbai, Maharashtra 400001



Our Pan India Presence at :

- | | | | |
|--------------|----------|-------------|-------------|
| 📍 Nanded | 📍 Thane | 📍 Ahmedabad | 📍 Delhi NCR |
| 📍 Mumbai | 📍 Nashik | 📍 Rajkot | 📍 Raipur |
| 📍 Aurangabad | 📍 Pune | 📍 Indore | 📍 Jaipur |

Regd. Office

B1-001, U/B Floor, BOOMERANG, Chondivali Farm Road,
Powai, Andheri East, Mumbai: 400072, (M.S), India

📞 +91 2247495919

✉️ mumbai@vastukala.co.in

🌐 www.vastukala.co.in



VASTUKALA
Unlocking Excellence

www.vastukala.co.in

MSME Reg No: UDYAM-MH-18-0083617

An ISO 9001 : 2015 Certified Company

CIN: U74120MH2010PTC207869

Vastukala Consultants (I) Pvt. Ltd.

Page 2 of 19

Vastu/Mumbai/03/2025/014889/2311158

21/32-355-SOBS

Date: 20.03.2025

VALUATION OPINION REPORT

This is to certify that the property bearing Commercial Shop No. G-32, Ground Floor, "**Milan Garment Hub Premises Co-Op. Soc. Ltd.**", Near Milan Subway, Plot No. 30A of TPS VI, CTS No. 1629, Milan Subway Road, Village - Vile Parle West, Santacruz (West), Taluka - Andheri, District - Mumbai Suburban, MUmbai, 400 054, State - Maharashtra, India belongs to **Krishna Harji Bhatta & Shantaben Harji Bhatta**.

Boundaries of the property

| | |
|-------|-----------------------|
| North | : Road |
| South | : Open Plot |
| East | : Slum Area |
| West | : Commercial Building |

Considering various parameters recorded, existing economic scenario, and the information that is available with reference to the development of neighbourhood and method selected for valuation, we are of the opinion that, the property premises can be assessed for this particular purpose at **₹ 2,22,78,288.00 (Rupees Two Crore Twenty Two Lakhs Seventy Eight Thousands Two Hundred And Eighty Eight Only)**.

The valuation of the property is based on the documents produced by the concern. Legal aspects have not been taken into considerations while preparing this report.

Hence certified

For VASTUKALA CONSULTANTS (I) PVT. LTD.

Manoj Chalikwar

Director

Digitally signed by Manoj Chalikwar
DN: cn=Manoj Chalikwar, o=Vastukala
Consultants (I) Pvt. Ltd., ou=Mumbai,
email=manoj@vastukala.co.in, c=IN
Date: 2025.03.21 10:25:13 +0530'

Auth. Sign.



Manoj Chalikwar

Govt. Reg. Valuer

Chartered Engineer (India)

Reg. No. IBBI/RV/07/2018/10366

Cosmos Bank Empanelment No.: HO/Credit/87/2022-23

Encl.: Valuation report



Our Pan India Presence at :

- | | | | |
|------------|--------|-----------|-----------|
| Nanded | Thane | Ahmedabad | Delhi NCR |
| Mumbai | Nashik | Rajkot | Raipur |
| Aurangabad | Pune | Indore | Joipur |

Regd. Office

B1-001, U/B Floor, BOOMERANG, Chandivali Farm Road,
Powai, Andheri East, Mumbai: 400072, (M.S), India

+91 2247495919

mumbai@vastukala.co.in

www.vastukala.co.in

Commercial Shop No. G-32, Ground Floor, "Milan Garment Hub Premises Co-Op. Soc. Ltd.", Near Milan Subway, Plot No. 30A of TPS VI, CTS No. 1629, Milan Subway Road, Village - Vile Parle West, Santacruz (West), Taluka - Andheri, District - Mumbai Suburban, MUmbai, 400 054, State - Maharashtra, India

Form 0-1

(See Rule 8 D)

REPORT OF VALUATION OF IMMOVABLE PROPERTY (OTHER THAN AGRICULTURAL LANDS,
PLANTATIONS, FORESTS, MINES AND QUARRIES)

GENERAL:

| | | |
|----|--|---|
| 1 | Purpose for which the valuation is made | To assess Fair Market Value as on 20.03.2025 for Housing Loan Purpose. |
| 1 | Date of inspection | 13.03.2025 |
| 3 | Name of the owner / owners | Krishna Harji Bhappa & Shantaben Harji Bhappa |
| 4 | If the property is under joint ownership / co-ownership, share of each such owner. Are the shares undivided? | Joint Ownership Details of ownership share is not available |
| 5 | Brief description of the property | Address: Commercial Shop No. G-32, Ground Floor, "Milan Garment Hub Premises Co-Op. Soc. Ltd.", Near Milan Subway, Plot No. 30A of TPS VI, CTS No. 1629, Milan Subway Road, Village - Vile Parle West, Santacruz (West), Taluka - Andheri, District - Mumbai Suburban, MUmbai, 400 054, State - Maharashtra, India. Contact Person : Krishna Harji Bhappa (Owner) Contact No. 9821688233 |
| 6 | Location, Street, ward no | Milan Subway Road Village - Vile Parle West, Santacruz (West) District - Mumbai Suburban |
| 7 | Survey / Plot No. of land | CTS No - 1629 of Village - Vile Parle West, Plot No - 30A of TPS VI |
| 8 | Is the property situated in residential/ commercial/ mixed area/ Residential area? | Commercial Area |
| 9 | Classification of locality-high class/ middle class/poor class | Middle Class |
| 10 | Proximity to civic amenities like schools, Hospitals, Units, market, cinemas etc. | All the amenities are available in the vicinity |
| 11 | Means and proximity to surface communication by which the locality is served | Served by Buses, Taxies, Auto and Private Cars |
| | LAND | |

| | | |
|----|--|---|
| 12 | Area of Unit supported by documentary proof. Shape, dimension and physical features | Carpet Area in Sq. Ft. = 354.46 (Area as per Site measurement) Carpet Area in Sq. Ft. = 377.00 (Area As Per Agreement) Built Up Area in Sq. Ft. = 452.40 (Carpet Area + 20%) |
| 13 | Roads, Streets or lanes on which the land is abutting | Village - Vile Parle West, Santacruz (West) Taluka - Andheri, District - Mumbai Suburban, Pin - 400 054 |
| 14 | If freehold or leasehold land | Free Hold. |
| 15 | If leasehold, the name of Lessor/lessee, nature of lease, date of commencement and termination of lease and terms of renewal of lease. (i) Initial Premium (ii) Ground Rent payable per annum (iii) Unearned increased payable to the Lessor in the event of sale or transfer | N.A. |
| 16 | Is there any restriction covenant in regard to use of land? If so, attach a copy of the covenant. | As per documents |
| 17 | Are there any agreements of easements? If so, attach a copy of the covenant | Information not available |
| 18 | Does the land fall in an area included in any Town Planning Scheme or any Development Plan of Government or any statutory body? If so, give Particulars. | Information not available |
| 19 | Has any contribution been made towards development or is any demand for such contribution still outstanding? | Information not available |
| 20 | Has the whole or part of the land been notified for acquisition by government or any statutory body? Give date of the notification. | No |
| | Attach a dimensioned site plan | N.A. |
| | IMPROVEMENTS | |
| 22 | Attach plans and elevations of all structures standing on the land and a lay-out plan. | Information not available |
| 23 | Furnish technical details of the building on a separate sheet (The Annexure to this form may be used) | Attached |
| 24 | Is the building owner occupied/ tenanted/ both? | Tenant Occupied - Mr. Hansraj Since 1 Year |
| | If the property owner occupied, specify portion and extent of area under owner-occupation | Fully Tenant Occupied |

| | | |
|----|---|--|
| 25 | What is the Floor Space Index permissible and Percentage actually utilized? | Floor Space Index permissible - Information not available Percentage actually utilized – Details not available |
| 26 | RENTS | |
| | (i) Names of tenants/ lessees/ licensees, etc | Tenant Occupied - Mr. Hansraj Since 1 Year |
| | (ii) Portions in their occupation | Fully Tenant Occupied |
| | (iii) Monthly or annual rent/compensation/license fee, etc. paid by each | Rs. 70,000/- Present Rental Income for per Month of Shop No. 32 & 32A |
| | (iv) Gross amount received for the whole property | N.A. |
| 27 | Are any of the occupants related to, or close to business associates of the owner? | Information not available |
| 28 | Is separate amount being recovered for the use of fixtures, like fans, geysers, refrigerators, cooking ranges, built-in wardrobes, etc. or for services charges? If so, give details | N. A. |
| 29 | Give details of the water and electricity charges, if any, to be borne by the owner | N. A. |
| 30 | Has the tenant to bear the whole or part of the cost repairs and maintenance? Give particulars | N. A. |
| 31 | If a lift is installed, who is to bear the cost of maintenance and operation- owner or tenant? | N. A. |
| 32 | If a pump is installed, who is to bear the cost of maintenance and operation- owner or tenant? | N. A. |
| 33 | Who has to bear the cost of electricity charges for lighting of common space like entrance hall, stairs, passage, compound, etc. owner or tenant? | N. A. |
| 34 | What is the amount of property tax? Who is to bear it? Give details with documentary proof | Information not available |
| 35 | Is the building insured? If so, give the policy no., amount for which it is insured and the annual premium | Information not available |
| 36 | Is any dispute between landlord and tenant regarding rent pending in a court of law? | N. A. |
| 37 | Has any standard rent been fixed for the premises under any law relating to the control of rent? | N. A. |
| 26 | SALES | |
| 37 | Give instances of sales of immovable property in the locality on a separate sheet, indicating the Name and address of the property, registration No., sale price and area of land sold. | As per sub registrar of assurance records |
| 38 | Land rate adopted in this valuation | N. A. as the property under consideration is a Commercial in a building. The rate is considered as composite rate. |

| | | |
|----|--|--|
| 39 | If sale instances are not available or not relied up on, the basis of arriving at the land rate | N. A. |
| 40 | <i>COST OF CONSTRUCTION</i> | |
| 41 | Year of commencement of construction and year of completion | Year of Completion – 2007 (As per occupancy certificate) |
| 42 | What was the method of construction, by contract/By employing Labour directly/ both? | N. A. |
| 43 | For items of work done on contract, produce copies of agreements | N. A. |
| 44 | For items of work done by engaging Labour directly, give basic rates of materials and Labour supported by documentary proof. | N. A. |
| | Remark: As per site inspection, the Shop No. 32 is divided into two parts with Wooden partition with Separate Entrance as Number of Shop No. 32 & 32A occupied by separate tenant. | |

PART II- VALUATION

GENERAL:

Under the instruction of Cosmos Bank, FORT BRANCH Branch to assess Fair Market Value as on 20.03.2025 for Commercial Shop No. G-32, Ground Floor, "Milan Garment Hub Premises Co-Op. Soc. Ltd.", Near Milan Subway, Plot No. 30A of TPS VI, CTS No. 1629, Milan Subway Road, Village - Vile Parle West, Santacruz (West), Taluka - Andheri, District - Mumbai Suburban, MUmbai, 400 054, State - Maharashtra, India belongs to **Krishna Harji Bhappa & Shantaben Harji Bhappa**.

We are in receipt of the following documents:

| | |
|----|--|
| 1) | Copy of Index- II Document No.4319/2025 Dated 10.03.2025 between Krishna Harji Bhappa (The Seller) And Shantaben Harji Bhappa(The Purchaser)(1 Page from agreement). |
| 2) | Copy of Occupancy Certificate Document No.CE / 9976 / BSII / AH Dated 05.05.2007 issued by Municipal Corporation of Greater Mumbai. |

Location

The said building is located at bearing Plot No - 30A of TPS VI inVillage - Vile Parle West, Santacruz (West), Taluka - Andheri, District - Mumbai Suburban, 400 054. The property falls in Commercial Zone. It is at a traveling distance 1.7 Km from Vile Parle Railway Station.

Building

The building under reference is having 2 basements + Ground + 3 Upper Floors. It is a R.C.C. Framed Structure with 9" thick external walls and 6" Thk. Brick Masonery walls. The external condition of building is Good. The building is used for Commercial purpose. Ground Floor is having 55 Commercial Shop. The building is having 1 lift.

Commercial Shop:

The Commercial Shop under reference is situated on the Ground Floor As per site inspection, the Shop No. 32 is divided into



Since 1989

Vastukala Consultants (I) Pvt. Ltd.

An ISO 9001 : 2015 Certified Company



two partitions with Wooden with Separate Entrance as Number of Shop No. 32 & 32A. The Composition of Shop No. 32 is Single Shop & 32A is Single Shop + Loft area. This Commercial Shop is Vitrified Tile Flooring, Glass Door, N.A., Concealed plumbing with C.P. fittings. Electrical wiring with concealed etc.

Valuation as on 20th March 2025

| | | |
|--|---|----------------|
| The Carpet Area of the Commercial Shop | : | 377.00 Sq. Ft. |
|--|---|----------------|

Deduct Depreciation:

| | | |
|---|---|--|
| Year of Construction of the building | : | 2007 (As per occupancy certificate) |
| Expected total life of building | : | 60 Years |
| Age of the building as on 2024 | : | 18 Years |
| Cost of Construction | : | 452.40 Sq. Ft. X ₹ 2,800.00 = ₹ 12,66,720.00 |
| Depreciation $\{(100 - 10) \times (18 / 60)\}$ | : | 27.00% |
| Amount of depreciation | : | ₹ 3,41,712.00 |
| Guideline rate obtained from the Stamp Duty Ready Reckoner for new property | : | ₹ 3,06,200/- per Sq. M. i.e. ₹ 28,447/- per Sq. Ft. |
| Guideline rate (after depreciate) | : | ₹ 2,72,103/- per Sq. M. i.e. ₹ 25,279/- per Sq. Ft. |
| Value of property | : | 377.00 Sq. Ft. X ₹ 60,000 = ₹ 2,26,20,000 |
| Total Value of property as on 20th March 2025 | : | ₹ 2,26,20,000.00 |

(Area of property x market rate of developed land & Residential premises as on 2025 - 2026 published in The Indian Valuer's Directory and Reference Book for purpose of valuation. – Depreciation)

| | | |
|---|---|---|
| Fair value of the property as on 20th March 2025 | : | ₹ 2,26,20,000.00 - ₹ 3,41,712.00 = ₹ 2,22,78,288.00 |
| Total Value of the property | : | ₹ 2,22,78,288.00 |
| The realizable value of the property | : | ₹ 2,00,50,459.00 |
| Distress value of the property | : | ₹ 1,78,22,630.00 |
| Insurable value of the property (452.40 X 2,800.00) | : | ₹ 12,66,720.00 |
| Guideline value of the property (452.40 X 25279.00) | : | ₹ 1,14,36,220.00 |

Taking into consideration above said facts, we can evaluate the value of Valuation Report of Commercial Shop No. G-32, Ground Floor, "Milan Garment Hub Premises Co-Op. Soc. Ltd.", Near Milan Subway, Plot No. 30A of TPS VI, CTS No. 1629, Milan Subway Road, Village - Vile Parle West, Santacruz (West), Taluka - Andheri, District - Mumbai Suburban, MUmbai, 400 054, State - Maharashtra, India for this particular purpose at **₹ 2,22,78,288.00 (Rupees Two Crore Twenty Two Lakhs Seventy Eight Thousands Two Hundred And Eighty Eight Only)** as on 20th March 2025

NOTES

1. I, Manoj Chalikwar with my experience and ability to judgment I am of the considered opinion that the fair market value of the property as on **20th March 2025** is **₹ 2,22,78,288.00 (Rupees Two Crore Twenty Two Lakhs Seventy Eight**



Since 1989

Vastukala Consultants (I) Pvt. Ltd.

An ISO 9001 : 2015 Certified Company



Thousands Two Hundred And Eighty Eight Only) Value varies with time and purpose and hence this value should not be referred for any purpose other than mentioned in this report.

2. This valuation is done on the basis of information, which the valuer has obtained by information provided by the client about the premises and location of the surrounding area and also prevailing rates in the surrounding area, and further subject to document as mentioned in valuation report.
3. This valuer should not be held responsible for authentication of documents, clear title and other such related matters. For that purpose Latest Legal Opinion should be sought.



Since 1989

Vastukala Consultants (I) Pvt. Ltd.

An ISO 9001 : 2015 Certified Company



PART III- VALUATION

I, hereby declare that

- a. The information furnished in part I is true and correct to the best of my knowledge and belief;
- b. I have no direct or indirect interest in the property valued:

ANNEXURE TO FORM 0-1

| Technical details | | Main Building |
|-------------------|---|--|
| 1 | No. of floors and height of each floor | : 2 basements + Ground + 3 Upper Floors |
| 2 | Plinth area floor wise as per IS 3361-1966 | : N.A. as the said property is a Commercial Shop Situated on Ground Floor |
| 3 | Year of construction | : 2007 (As per occupancy certificate) |
| 4 | Estimated future life | : 42 Years Subject to proper, preventive periodic maintenance & structural repairs |
| 5 | Type of construction- load bearing walls/RCC frame/ steel frame | : R.C.C. Framed Structure |
| 6 | Type of foundations | : R.C.C. Foundation |
| 7 | Walls | : All external walls are 9" thick and partition walls are 6" Thk. Brick Masonery. |
| 8 | Partitions | : 6" Thk. Brick Masonery. |
| 9 | Doors and Windows | : Glass Door, N.A., . |
| 10 | Flooring | : Vitrified Tile Flooring. |
| 11 | Finishing | : Cement Plastering + POP Finish. |
| 12 | Roofing and terracing | : R. C. C. Slab. |
| 13 | Special architectural or decorative features, if any | : No |
| 14 | (i) Internal wiring – surface or conduit | : Concealed plumbing with C.P. fittings. Electrical wiring with concealed |
| | (ii) Class of fittings: Superior/Ordinary/ Poor. | |

Technical details**Main Building**

| | | | | |
|----|--|------------------------|---|---|
| 15 | Sanitary installations | | : | As per Requirement |
| | (i) | No. of water closets | | |
| | (ii) | No. of lavatory basins | | |
| | (iii) | No. of urinals | | |
| | (iv) | No. of sink | | |
| 16 | Class of fittings: Superior colored / superior white/ordinary. | | : | Ordinary |
| 17 | Compound wall Height and length Type of construction | | : | 6'.0" High, R.C.C. column with B. B. masonry wall |
| 18 | No. of lifts and capacity | | : | 1Lift |
| 19 | Underground sump – capacity and type of construction | | : | RCC Tank |
| 20 | Over-head tank Location, capacity Type of construction | | : | RCC Tank on Terrace |
| 21 | Pumps- no. and their horse power | | : | May be provided as per requirement |
| 22 | Roads and paving within the compound approximate area and type of paving | | : | Chequered tiles in open spaces, etc. |
| 23 | Sewage disposal – whereas connected to public sewers, if septic tanks provided, no. and capacity | | : | Connected to Municipal Sewerage System |

Actual Site Photographs

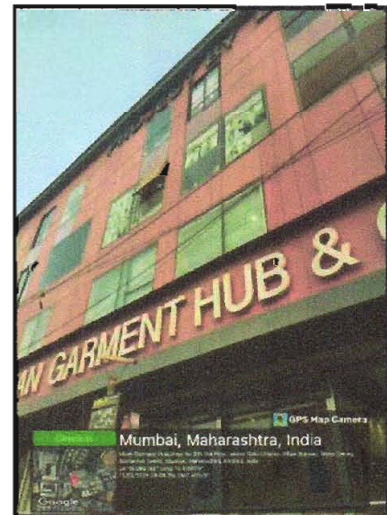
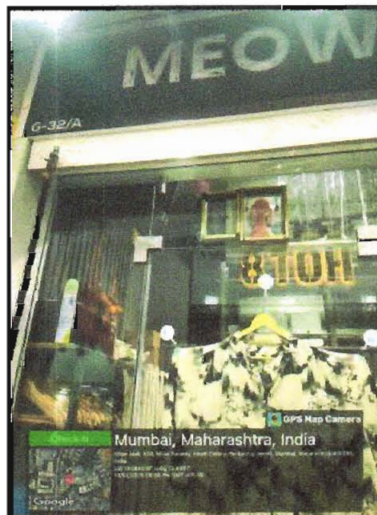
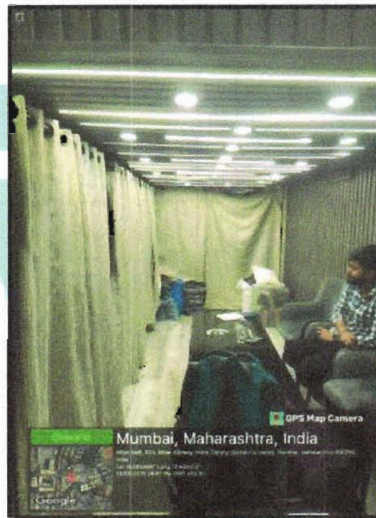
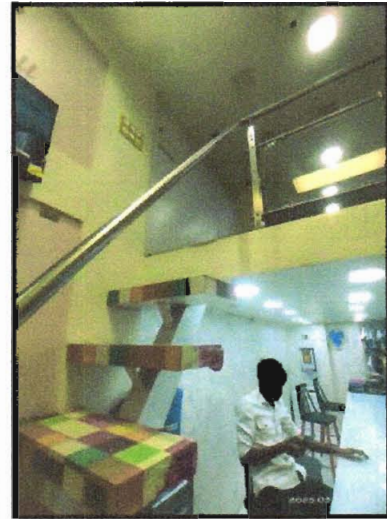
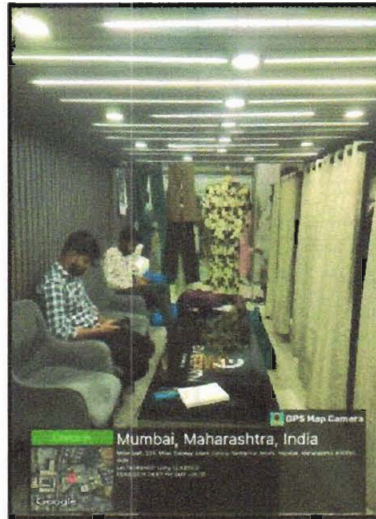
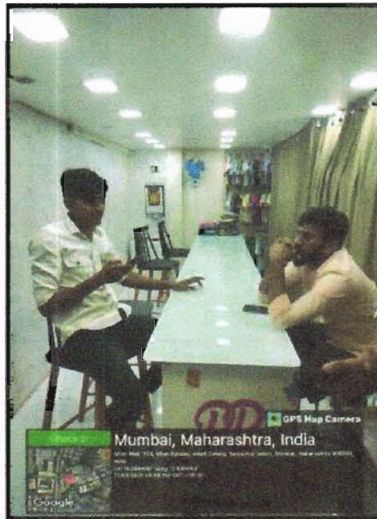

Ready Reckoner Rate



Department of Registration and Stamp
Government of Maharashtra

नोंदणी व मुद्रांक विभाग
महाराष्ट्र शासन



Annual Statement of Rates Ver. 2.0
(बाजारमूल्य दर पत्रक आवृत्ती 2.0)

[Home](#)

[Valuation Guidelines](#) | [User Manual](#)

Year: 2024-2025 Language: English

Selected District: MumbaiSubUrban

Select Village: विलेपार्ले पश्चिम (अंधेरी)

Search By: Survey No. Location

Enter Survey No: 1629 Search

| उपविभाग | खुली जमीन | निवासी सदनिका | ऑफिस दुकाने | औद्योगिक | एकक (R.s./) | Attribute |
|---|-----------|---------------|-------------|----------|-------------|----------------------------|
| 37/187-भुभाग: उत्तरेस वैकुण्ठलाल मेहता मार्ग, पुर्वेस स्वामी विवेकानंद मार्ग, दक्षिण व पश्चिमेस गावाची हद्द | 116770 | 212470 | 245400 | 306200 | 212470 | चौ. मीटर सि.टी.एस. नंबर |

| | | | | |
|---|-------------|----------|-----------|---------|
| Stamp Duty Ready Reckoner Market Value Rate for Shop | 306200 | | | |
| No Increase on Shop Located on Ground Floor | - | | | |
| Stamp Duty Ready Reckoner Market Value Rate (After Increase/Decrease) (A) | 3,06,200.00 | Sq. Mtr. | 28,447.00 | Sq. Ft. |
| Stamp Duty Ready Reckoner Market value Rate for Land (B) | 116770 | | | |
| The difference between land rate and building rate(A-B=C) | 189,430.00 | | | |
| Percentage after Depreciation as per table(D) | 18% | | | |
| Rate to be adopted after considering depreciation [B + (C X D)] | 2,72,103.00 | Sq. Mtr. | 25,279.00 | Sq. Ft. |

Multi-Storied building with Lift

For residential premises / commercial unit / office on above floor in multistoried building, the rate mentioned in the ready reckoner will be increased as under:

| Location of Flat / Commercial Unit in the building | Rate |
|--|------|
| | |



Since 1989

Vastukala Consultants (I) Pvt. Ltd.

An ISO 9001:2015 Certified Company



Route Map of the property

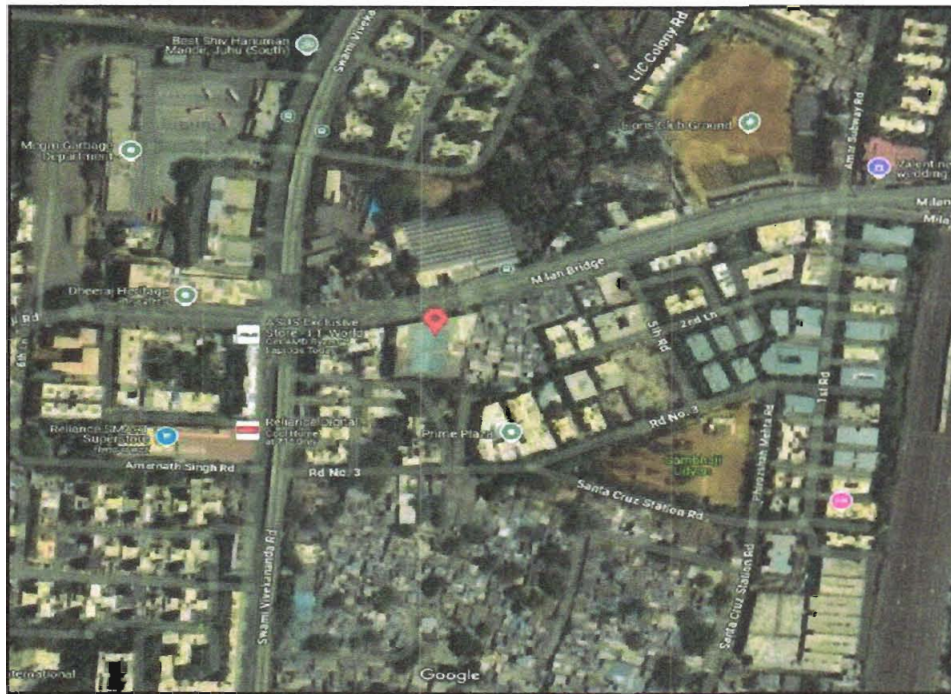

Note: Red Place mark shows the exact location of the property

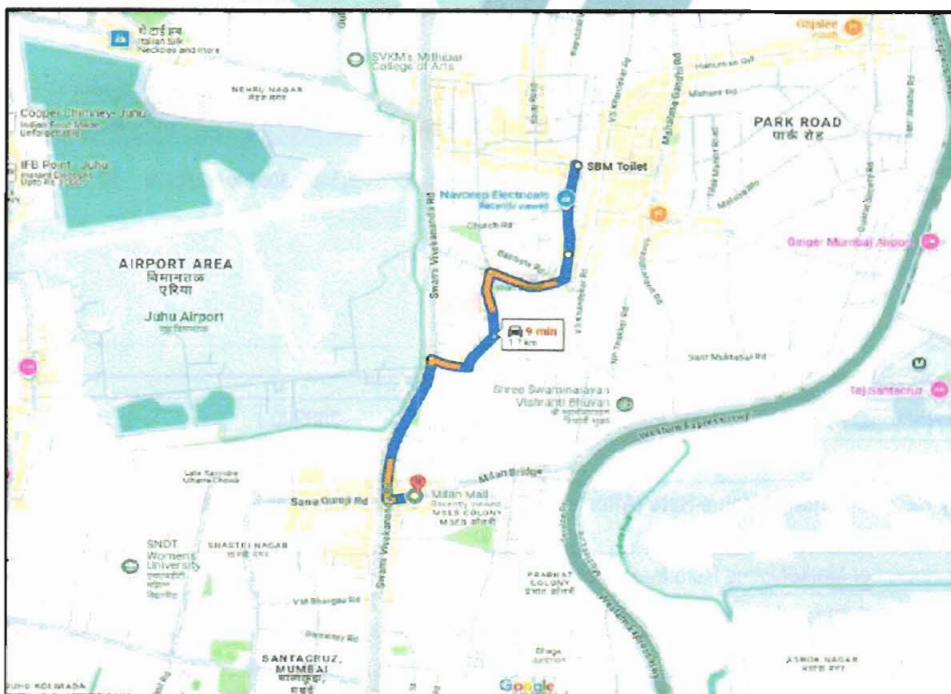

Longitude Latitude: 19°5'22.5"N 72°50'21.6"E

Note: The Blue line shows the route to site distance from nearest Railway Station (Vile Parle - 1.7 Km).



Since 1989

Vastukala Consultants (I) Pvt. Ltd.

An ISO 9001 : 2015 Certified Company



| | | |
|----|------------------------|--|
| a) | On Ground to 4 Floors | No increase for all floors from ground to 4 floors |
| b) | 5 Floors to 10 Floors | Increase by 5% on units located between 5 to 10 floors |
| c) | 11 Floors to 20 Floors | Increase by 10% on units located between 11 to 20 floors |
| d) | 21 Floors to 30 Floors | Increase by 15% on units located between 21 to 30 floors |
| e) | 31 Floors and above | Increase by 20% on units located on 31 and above floors |

Depreciation Percentage Table

| Completed Age of Building in Years | Value in percent after depreciation | |
|------------------------------------|--|--|
| | R.C.C Structure / other Pukka Structure | Cessed Building, Half or Semi-Pukka Structure & Kaccha Structure. |
| 0 to 2 Years | 100% | 100% |
| Above 2 & up to 5 Years | 95% | 95% |
| Above 5 Years | After initial 5 year for every year 1% depreciation is to be considered. However maximum deduction available as per this shall be 70% of Market Value rate | After initial 5 year for every year 1.5% depreciation is to be considered. However maximum deduction available as per this shall be 85% of Market Value rate |



Price Indicators

| | | | |
|------------------|-----------------|-----------------|-----------------|
| Property | Commercial Shop | | |
| Source | square yards | | |
| Floor | - | | |
| | Carpet | Built Up | Saleable |
| Area | 266.67 | 320.00 | 384.00 |
| Percentage | - | 20% | 20% |
| Rate Per Sq. Ft. | ₹79,874.00 | ₹66,563.00 | ₹55,469.00 |

square yards
Mumbai ▾ Buy ▾ Rent ▾ Projects ▾ Agents ▾ Services ▾ Resources ▾
Data Intelligence

About Project
Project Overview
Rera Details
Price Insights
Project Sales Trend
Amenities

Project Sales Trend for Milan Garments Hub

Price Movement
Recent Registrations

Milan Garments Hub

| Date | Floor/Unit | Tower/Wing | Area | Value | Rate/Sq.Ft. |
|------------|--------------------|------------|------------|-----------|-------------|
| 2025-02-14 | Floor 2 , Unit 230 | N/A | 320 Sq.Ft. | ₹ 2.13 Cr | ₹66,641 |
| 2025-02-14 | Floor 2, Unit 229 | N/A | 340 Sq.Ft. | ₹ 2.13 Cr | ₹62,647 |
| 2024-12-02 | Floor 3, Unit 337 | N/A | 296 Sq.Ft. | ₹ 70 L. | ₹23,649 |
| 2024-11-25 | Floor 3, Unit 336 | N/A | 300 Sq.Ft. | ₹ 70 L. | ₹23,333 |
| 2024-09-19 | Floor 3, Unit 334 | N/A | 281 Sq.Ft. | ₹ 95 L. | ₹33,808 |
| 2024-09-05 | Floor 1, Unit 114 | N/A | 401 Sq.Ft. | ₹ 1.37 Cr | ₹34,165 |
| 2024-06-13 | Floor 1, Unit 124 | N/A | 320 Sq.Ft. | ₹ 1.07 Cr | ₹33,438 |
| 2024-06-12 | Floor 2, Unit 229 | N/A | 340 Sq.Ft. | ₹ 2 Cr | ₹58,824 |
| 2024-06-12 | Floor 2, Unit 230 | N/A | 320 Sq.Ft. | ₹ 2 Cr | ₹62,500 |
| 2024-05-09 | Floor G, Unit 51 | N/A | 328 Sq.Ft. | ₹ 95 L. | ₹28,963 |

Milan Garments Hub Amenities



Since 1983

Vastukala Consultants (I) Pvt. Ltd.

An ISO 9001:2015 Certified Company



Sale Instances

| | | | |
|------------------|-----------------|-----------------|-----------------|
| Property | Commercial Shop | | |
| Source | Index no.2 | | |
| Floor | - | | |
| | Carpet | Built Up | Saleable |
| Area | 340.46 | 408.55 | 490.26 |
| Percentage | - | 20% | 20% |
| Rate Per Sq. Ft. | ₹62,562.00 | ₹52,136.00 | ₹43,446.00 |

| | | |
|---|--|--|
| <p>2505378 18-02-2025 Note-Generated Through eSearch Module,For original report please contact concern SRO office</p> | <p>सूची क्र.2</p> | <p>दुयम निबंधक : सत दू नि अंधेरी 3 दस्त क्रमांक : 2505/2025 नोटणी : Regn 83m</p> |
| <p>गावाचे नाव : विलेपार्ले</p> | | |
| (1) विलेखाचा प्रकार | सेल डीज | |
| (2) मोबदला | 21300000 | |
| (3) बाजारभाव (भाडेपट्ट्याच्या बाबतिलपट्टाकार आकारणी देतो की पट्टेदार ते नमूद करावे) | 8815191.8 | |
| (4) मू. मापन घोटहिस्सा व घरकामांक (असल्यास) | 1) पालिकेचे नाव-मुंबई मनपाहातर वर्धन सदनिका नं: शॉप नं 229 उर्फ एस-29. माळा नं: 2 रा मजला. इमारतीचे नाव: मिलन गारमेट हब पिमायसेस को ऑफ सो ली ब्लॉक नं साताकूर पश्चिम मुंबई 400054. रोड: मिलन सबवे रोड इतर माहिती: शॉप चे एकूण क्षेत्रफळ 31.63 चौ मीटर कारपेट व सोबत बेसमेंट लेवल 1 मध्ये 1 कार पार्किंग स्पेस नं 52 ((C T S Number : 1629 :)) | |
| (5) क्षेत्रफळ | 31.63 चौ मीटर | |
| (6) आकारणी किंवा जुनी ट्रेप्यान असेल तेव्हा. | | |
| (7) दस्तऐवज करून घेणा-या/तितून ठेवणा-या पक्षकाराचे नाव किंवा दिवाणी न्यायालयाचा तुरुमुनामा किंवा आदेश असल्यास, प्रतियादिचे नाव व पत्ता. | <p>1): नाव:- मनिष उद्रेड शकवी वय:-55 पत्ता:-प्लॉट नं: सदनिका क्र 801, माळा नं: . इमारतीचे नाव: वजाज सोसायटी, ब्लॉक नं: विलेपार्ले पश्चिम मुंबई, रोड नं: प्लॉट नं 33 ए वजाज रोड जवळ विधु कर्मा बुग, महाराष्ट्र, मुंबई. पिन कोड:-400056 पॅन नं:-AA/PS2299L</p> <p>2): नाव:- जय मनिष शकवी वय:-25 पत्ता:-प्लॉट नं: सदनिका क्र 801, माळा नं: . इमारतीचे नाव: वजाज सोसायटी, ब्लॉक नं: विलेपार्ले पश्चिम मुंबई, रोड नं: प्लॉट नं 33 ए वजाज रोड जवळ विधु कर्मा बुग, महाराष्ट्र, मुंबई. पिन कोड:-400056 पॅन नं:-JYGPS8188N</p> <p>3): नाव:-नेहा मनिष शकवी वय:-54 पत्ता:-प्लॉट नं: सदनिका क्र 801, माळा नं: . इमारतीचे नाव: वजाज सोसायटी, ब्लॉक नं: विलेपार्ले पश्चिम मुंबई, रोड नं: प्लॉट नं 33 ए वजाज रोड जवळ विधु कर्मा बुग, महाराष्ट्र, मुंबई. पिन कोड:-400056 पॅन नं:-AHP50310B</p> | |
| (8) दस्तऐवज करून घेणा-या पक्षकाराचे व किंवा दिवाणी न्यायालयाचा तुरुमुनामा किंवा आदेश असल्यास, प्रतियादिचे नाव व पत्ता | 1) नाव:- रवेची एरप्रॉप्रायजेस चे सेल प्रोजेक्ट महेंद्र गोठी वय:- 32 पत्ता:-प्लॉट नं: ए 504, माळा नं: . इमारतीचे नाव: टायटानियम टॉवर, ब्लॉक नं: अंधेरी पश्चिम मुंबई, रोड नं: सहकार, अजना बाजार जवळ, महाराष्ट्र, MUMBAI: पिन कोड:-400053 पॅन नं:-BMBPG/256F | |
| (9) दस्तऐवज करून दिल्याचा दिनांक | 14/02/2025 | |
| (10) दस्त नोटणी केल्याचा दिनांक | 14/02/2025 | |
| (11) अनुक्रमांक खंड व पृष्ठ | 2505/2025 | |
| (12) बाजारभावप्रमाणे मुद्रांक मूल्य | 1278000 | |
| (13) बाजारभावप्रमाणे नोटणी मूल्य | 30000 | |
| (14) सेरा | | |
| मुल्यांकनसाठी विद्यारात घेतलेला तपशील :- | | |
| मुद्रांक मूल्य आकारताना निवडलेला अनुच्छेद :- | ({) within the limits of any Municipal Corporation or any Cantonment area annexed to it. | |

Sale Instances

| | | | |
|------------------|-----------------|-----------------|-----------------|
| Property | Commercial Shop | | |
| Source | Index no.2 | | |
| Floor | - | | |
| | Carpet | Built Up | Saleable |
| Area | 340.46 | 408.55 | 490.26 |
| Percentage | - | 20% | 20% |
| Rate Per Sq. Ft. | ₹58,744.00 | ₹48,954.00 | ₹40,795.00 |

| | | |
|--|---|---|
| 100433/8 14-08-2024 Note:-Generated Through eSearch Module.For original report please contact concern SRO office. | सूची क्र.2 | दुय्यम निबंधक : सह दु.नि. अंधेरी 3 दस्ता क्रमांक : 10043/2024 नोटणी : Regn 63m |
| गावाचे नाव : विलेपार्ले | | |
| (1) विलेपार्ले मंजूर | सेल डीड | |
| (2) नोबटल | 20000000 | |
| (3) बाजारभाव/भूखेपट्ट्याचा बाबतितपट्टाकार आकारही देतो की पट्टेदार ते नमूद करावे. | 10363339 | |
| (4) भू. मापन प्रोटॉक्ल व धरक्यांक (असल्यास) | 1) पालिकेचे नाव मुंबई मनपाद्वर वर्जम सटमिका म शॉप नं 229/शॉप नं एस-29). माळा नं 2रा माळा, इमारतीचे नाव: मिलन गारमेट हब प्रिमापसेस कॉ-ऑप सो.लि. ब्रॉक न. मिलन सबवे रोड, रोड - साताकूस(पश्चिम), मुंबई 400054, इतर माहिती: क्षेत्रफळ 31.63 चौ मीटर, कार्पेट, सोबत एक कार पार्किंग नं. 52 सेंट्रल 1 फायनल प्लॉट नं. 30ए ऑफ TPS IV साताकूस सी टी एस नं 1629 गाव विलेपार्ले पश्चिम, अंधेरी तातुका मुंबई उपनगर, इतर माहिती दस्त्यात नमूद केल्या प्रमाणे ((C. T. S. Number - 1629 ;) | |
| (5) क्षेत्रफळ | 31.63 चौ.मीटर | |
| (6) आकाराची किंवा कुडी टोप्यात असेल तेव्हा. | | |
| (7) दस्तऐवज करम देणा-या/लिहून ठेवणा-या पक्षकाराचे नाव किंवा टिबाणी न्यायालयाचा हुकुमनाम किंवा आदेश असल्यास, प्रतिकारिते नाव व पत्ता. | 1) नाव - भाविका धर्मस रोड व्हा.-42 पत्ता-प्लॉट नं. 3201 ठब्यु/54, माळा नं. - इमारतीचे नाव - ब्रॉक नं. जगत गोविंददास रोड, रोड नं. रुजरेत कॉलेज जवळ, माहीम मुंबई, महाराष्ट्र, मुंबई. पिन कोड:-400016 पिन नं.- ALWPS1460P 2) नाव - धर्मस जितेंद्र रोड व्हा.-41 पत्ता-प्लॉट नं. 3201 ठब्यु/54, माळा नं. - इमारतीचे नाव - ब्रॉक नं. जगत गोविंददास रोड, रोड नं. रुजरेत कॉलेज जवळ, माहीम मुंबई, महाराष्ट्र, मुंबई. पिन कोड:-400016 पिन नं.- ALWPS7658G | |
| (8) दस्तऐवज करम देणा-या पक्षकाराचे व किंवा टिबाणी न्यायालयाचा हुकुमनाम किंवा आदेश असल्यास प्रतिकारिते नाव व पत्ता. | 1) नाव - मनीष उज्वे सचवी व्हा.-55, पत्ता-प्लॉट नं. 801, माळा नं. - इमारतीचे नाव: बजाज सोसायटी, ब्रॉक नं. प्लॉट नं. 33ए, बजाज रोड, रोड नं. विश्वकर्मा बाग जवळ, मुंबई, महाराष्ट्र, मुंबई. पिन कोड:-400056 पिन नं. AA/PS2299L 2) नाव - जय मनीष सचवी व्हा.-26, पत्ता-प्लॉट नं. 801, माळा नं. - इमारतीचे नाव: बजाज सोसायटी, ब्रॉक नं. प्लॉट नं. 33ए, बजाज रोड, रोड नं. विश्वकर्मा बाग जवळ, मुंबई, महाराष्ट्र, मुंबई. पिन कोड:-400056 पिन नं. JYGPS6188N 3) नाव - नेहा मनीष सचवी व्हा.-56, पत्ता-प्लॉट नं. 801, माळा नं. - इमारतीचे नाव: बजाज सोसायटी, ब्रॉक नं. प्लॉट नं. 33ए, बजाज रोड, रोड नं. विश्वकर्मा बाग जवळ, मुंबई, महाराष्ट्र, मुंबई. पिन कोड:-400056 पिन नं. A/PS0310B | |
| (9) दस्तऐवज करम दिल्याचा दिनांक | 12/06/2024 | |
| (10) दस्ता नोटणी केल्याचा दिनांक | 12/06/2024 | |
| (11) अनुक्रमांक, खंड व पृष्ठ | 10043/2024 | |
| (12) बाजारभावामागे मुद्रांक मूल्य | 1200000 | |
| (13) बाजारभावामागे नोटणी मूल्य | 30000 | |
| (14) सैरा | | |
| मुद्रांकनासंबंधी विचारात घेतलेला तपशील :- | | |
| मुद्रांक मूल्य आकारलेला निवडलेला अनुच्छेद :- | (i) within the limits of any Municipal Corporation or any Cantonment area annexed to it. | |



Since 1989

Vastukala Consultants (I) Pvt. Ltd.

An ISO 9001 : 2015 Certified Company



DEFINITION OF VALUE FOR THIS SPECIFIC PURPOSE

This exercise is to assess **Fair Market Value** of the property under reference as on **20th March 2025**

The term Value is defined as:

"The most probable price, as of a specified date, in cash, terms equivalent to cash, or in other precisely revealed terms for which the specified property rights would sell after reasonable exposure in a competitive market under all conditions requisite to a fair sale, with the buyer and seller each acting prudently knowledgeably and for self interest assuming that neither is under undue duress".

Fundamental assumptions and conditions presumed in this definition are:

1. Buyer and seller are motivated by self-interest.
2. Buyer and seller are well informed and are acting prudently.
3. The property is exposed for a reasonable time on the open market.
4. Payment is made in cash or equivalent or in specified financing terms.

UNDER LYING ASSUMPTIONS

1. We assume no responsibility for matters of legal nature affecting the property appraised or the title thereto, nor do we render our opinion as to the title, which is assumed to be good and marketable.
2. The property is valued as though under responsible ownership.
3. It is assumed that there are no hidden or unapparent conditions of the subsoil or structure that would render it more or less valuable. No responsibility is assumed for such conditions or for engineering that might be required to discover such factors.
4. There is no direct/ indirect interest in the property valued.
5. The rates for valuation of the property are in accordance with the Govt. approved rates and prevailing market rates.



Since 1989

Vastukala Consultants (I) Pvt. Ltd.

An ISO 9001 : 2015 Certified Company



DECLARATION OF PROFESSIONAL FEES CHARGED

We hereby declare that, our professional fees are not contingent upon the valuation findings. However, if the statute AND/OR clients demands that, the fees should be charged on the percentage of assessed value then, with the full knowledge of the AND/OR end user, it is being charged accordingly.

VALUATION OF THE PROPERTY PREMISES

Considering various parameters recorded herein above, existing economic scenario, and the information that is available with reference to the development of neighborhood and method selected for valuation, we are of the opinion that, the property premises can be assessed and valued for banking purpose as on day for **₹ 2,22,78,288.00 (Rupees Two Crore Twenty Two Lakhs Seventy Eight Thousands Two Hundred And Eighty Eight Only).**

For VASTUKALA CONSULTANTS (I) PVT. LTD.

Manoj Chalikwar

Director

Digitally signed by Manoj Chalikwar
DN: cn=Manoj Chalikwar, o=Vastukala
Consultants (I) Pvt. Ltd., ou=Mumbai,
email=manoj@vastukala.co.in, c=IN
Date: 2025.03.21 10:25:45 +05'30'

Auth. Sign.

Manoj Chalikwar

Govt. Reg. Valuer

Chartered Engineer (India)

Reg. No. IBBI/RV/07/2018/10366

Cosmos Bank Empanelment No.: HO/Credit/87/2022-23



Since 1989

Vastukala Consultants (I) Pvt. Ltd.

An ISO 9001 : 2015 Certified Company

