



**VASTUKALA**  
Unlocking Excellence

[www.vastukala.co.in](http://www.vastukala.co.in)

MSME Reg No: UDYAM-MH-18-0083617

An ISO 9001 : 2015 Certified Company

CIN: U74120MH2010PTC207869

**Vastukala Consultants (I) Pvt. Ltd.**

## Valuation Report of the Immovable Property

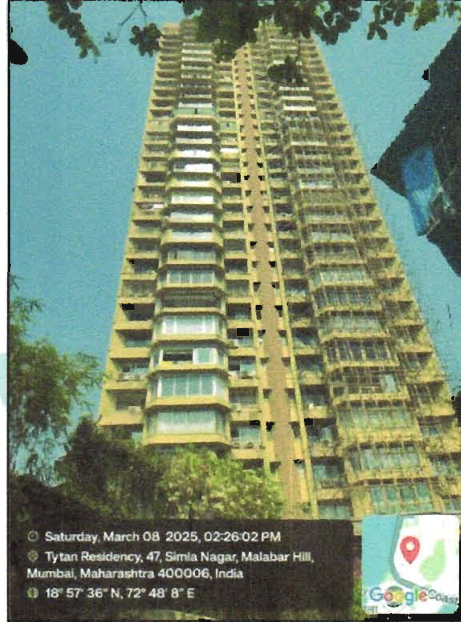

### Details of the property under consideration:

Name of Owner: **M/s. Shanti Sadan Homes Pvt. Ltd.**

Residential Pent House No. 301, 30<sup>th</sup> Floor, "**Kshitij**", Parag Prem Premises Co-Op. Hsg. Soc. Ltd., 47, The Nepean Sea Road, Mumbai, PIN – 400 006, Maharashtra, India.

Latitude Longitude: 18°57'38.2"N 72°48'09.7"E

### Valuation Done for:

**State Bank of India  
Bharat Diamond Branch**

Tower D – 3, Ground Floor, Bharat Diamond Bourse, 'G' Block, Bandra Kurla Complex,  
Mumbai – 400 051, Maharashtra, India.



### Our Pan India Presence at :

- |              |          |             |             |
|--------------|----------|-------------|-------------|
| 📍 Nanded     | 📍 Thane  | 📍 Ahmedabad | 📍 Delhi NCR |
| 📍 Mumbai     | 📍 Nashik | 📍 Rajkot    | 📍 Raipur    |
| 📍 Aurangabad | 📍 Pune   | 📍 Indore    | 📍 Jaipur    |

### Regd. Office

81-001, U/B Floor, BOOMERANG, Chandivali Farm Road, Pawai, Andheri East, **Mumbai:** 400072, (M.S), India

+91 2247495919

[mumbai@vastukala.co.in](mailto:mumbai@vastukala.co.in)

[www.vastukala.co.in](http://www.vastukala.co.in)



**VASTUKALA**  
Unlocking Excellence

[www.vastukala.co.in](http://www.vastukala.co.in)

MSME Reg No: UDYAM-MH-18-0083617

An ISO 9001 : 2015 Certified Company

CIN: U74120MH2010PTC207869

## Vastukala Consultants (I) Pvt. Ltd.

Valuation Report: SBI / Bharat Diamond Branch / M/s. Shanti Sadan Homes Pvt. Ltd. (014772 /2311013)

Page 2 of 28

Vastu/Mumbai/03/2025/014772 /2311013

13/11-210-SOVSU

Date: 13.03.2025

### VALUATION OPINION REPORT

This is Certify that the property bearing Residential Pent House No. 301, 30<sup>th</sup> Floor, "Kshitij", Parag Prem Premises Co-Op. Hsg. Soc. Ltd., 47, The Nepean Sea Road, Mumbai, PIN – 400 006, Maharashtra, India belongs to **M/s. Shanti Sadan Homes Pvt. Ltd.**

Boundaries of the property.

North	:	Dubash Bunglow & Tytan Building
South	:	Slum area
East	:	Godrej Buag
West	:	Internal Road & Matru Ashish Building

Considering various parameters recorded, existing economic scenario, and the information that is available with reference to the development of neighborhood and method selected for valuation, we are of the opinion that, the property premises can be assessed for this particular purpose at **₹ 27,16,53,704.00 (Rupees Twenty Seven Crore Sixteen Lakh Fifty Three Thousand Seven Hundred Four Only).**

The valuation of the property is based on the documents produced by the concern. Legal aspects have not been taken into considerations while preparing this valuation report.

Hence certified

**For VASTUKALA CONSULTANTS (I) PVT. LTD.**

**Manoj  
Chalikwar**  
Director

Digitally signed by Manoj Chalikwar  
DN: cn=Manoj Chalikwar, o=Vastukala  
Consultants (I) Pvt. Ltd., ou=Mumbai,  
email=manoj@vastukala.co.in, c=IN  
Date: 2025.03.15 18:16:13 +05'30'

Auth. Sign.



**Manoj B. Chalikwar**

Govt. Reg. Valuer

Chartered Engineer (India)

Reg. No. IBBI/RV/07/2018/10366

State Bank of India Empanelment No.: SME/TCC/38/IBBI/3

Encl.: Valuation report

#### Our Pan India Presence at :

- |              |          |             |             |
|--------------|----------|-------------|-------------|
| 📍 Nanded     | 📍 Thane  | 📍 Ahmedabad | 📍 Delhi NCR |
| 📍 Mumbai     | 📍 Nashik | 📍 Rajkot    | 📍 Raipur    |
| 📍 Aurangabad | 📍 Pune   | 📍 Indore    | 📍 Joipur    |

#### Regd. Office

BI-001, U/B Floor, BOOMERANG, Chandivali Farm Road,  
Powai, Andheri East, Mumbai: 400072, (M.S), India

+91 2247495919

[mumbai@vastukala.co.in](mailto:mumbai@vastukala.co.in)

[www.vastukala.co.in](http://www.vastukala.co.in)

**Vastukala Consultants (I) Pvt. Ltd.**B1-001, U/B Floor, **Boomerang**, Chandivali Farm Road, Powai, Andheri (East), Mumbai – 400 072.

To,  
**The Branch Manager,**  
**State Bank of India**  
**Bharat Diamond Branch**  
 Tower D – 3, Ground Floor,  
 Bharat Diamond Bourse, 'G' Block,  
 Bandra Kurla Complex, Mumbai – 400 051,  
 State – Maharashtra, Country – India.

**VALUATION REPORT (IN RESPECT OF PENT HOUSE)**

I	General	
1.	Purpose for which the valuation is made	: To assess Value of the property for Banking Purpose.
2.	a) Date of inspection	: 08.03.2025
	b) Date on which the valuation is made	: 13.03.2025
3.	<b>List of documents produced for perusal</b>	
	1. Copy of Agreement dated 09.07.1976 between Parag Prem Builders Pvt. Ltd. (Builder) and M/s. Kalpataru Exports (Premises Holder)	
	2. Copy of Fresh Certificate of Incorporation Consequent on change of name from M/s. Kalpataru Grih Nirman Pvt. Ltd. to M/s. Shanti Sadan Homes Pvt. Ltd.	
	3. Copy of Maintenance Bill Invoice No. 310/Q4/24-25 dated 01.01.2025 in the name of Shanti Sadan Homes Pvt. Ltd. issued by society.	
	4. Copy of Electricity Bill dated 07.02.2025 in the name of M/s. Shanti Sadan Homes Pvt. Ltd.	
	5. Copy of Share Certificate vide No. 55 transferred on 26.06.1982 in the name of M/s. Kalpataru Grih Nirman Pvt. Ltd. and further on 23.10.2000 in the name of M/s. Shanti Sadan Homes Pvt. Ltd.	
	6. Copy of Occupancy Certificate No. EB / 5516 / A dated 30.01.1976 issued by MCGM.	
	7. Copy of Previous Valuation Report dated 06.11.2020 of Vastukala Consultants (I) Pvt. Ltd.	
4.	Name of the owner(s) and his / their address (es) with Phone no. (details of share of each owner in case of joint ownership)	<b>M/s. Shanti Sadan Homes Pvt. Ltd.</b>  <b>Address:</b> Residential Pent House No. 301, 30 <sup>th</sup> Floor, "Kshitij", Parag Prem Premises Co-Op. Hsg. Soc. Ltd., 47, The Nepean Sea Road, Mumbai, PIN – 400 006, Maharashtra, India.  <b>Contact Person:</b> Mr. Milind Misal (Company Account Assistant) Mobile: - 97020 29235  Company Ownership
5.	Brief description of the property (Including Leasehold / freehold etc.)	The Property is located in a developed area having good infrastructure, well connected by road and train. The immovable property comprises of Residential Pent House located on 30 <sup>th</sup> Floor in the building known as "Kshitij".  <b>The Composition of Residential Pent House is:</b>



			<p><b>First Level</b> - Living Room + 2 Bedrooms + Dinning + Kitchen + Servant Room.</p> <p><b>Second Level</b> – 2 Bedrooms + Terrace</p> <p>There is an internal lift exclusive for Pent House No. 301.</p> <p>Property is at 2.1 Km. travelling distance from Grant Road Railway Station.</p>															
6.	Location of property	:																
	a) Plot No. / Survey No.	:	Survey No. 47															
	b) Door No.	:	Residential Pent House No. 301															
	c) C.T.S. No. / Village	:	Division – Malabar Hill & Cumbala Hill															
	d) Ward / Taluka	:	-															
	e) Mandal / District	:	District – Mumbai															
	f) Date of issue and validity of layout of approved map / plan	:	As Occupancy Certificate is available it is assumed that the construction is as per Sanctioned Plan.															
	g) Approved map / plan issuing authority	:																
	h) Whether genuineness or authenticity of approved map/ plan is verified	:	N, A															
	i) Any other comments by our empanelled valuers on authentic of approved plan	:	-															
7.	Postal address of the property	:	Residential Pent House No. 301, 30 <sup>th</sup> Floor, "Kshitij", Parag Prem Premises Co-Op. Hsg. Soc. Ltd., 47, The Nepean Sea Road, Mumbai, PIN – 400 006, Maharashtra, India.															
8.	City / Town	:	Mumbai City															
	Residential area	:	Yes															
	Commercial area	:	No															
	Industrial area	:	No															
9.	Classification of the area	:																
	i) High / Middle / Poor	:	Higher Class															
	ii) Urban / Semi Urban / Rural	:	Urban															
10.	Coming under Corporation limit / Village Panchayat / Municipality	:	Municipal Corporation of Greater Mumbai															
11.	Whether covered under any State / Central Govt. enactments (e.g., Urban Land Ceiling Act) or notified under agency area/ scheduled area / cantonment area	:	No															
12.	Boundaries of the property																	
			<table border="1"> <thead> <tr> <th></th> <th>As per Site</th> <th>As per Document</th> </tr> </thead> <tbody> <tr> <td>North</td> <td>Dubash Bungalow &amp; Tytan Building</td> <td>Information not available</td> </tr> <tr> <td>South</td> <td>Slum area</td> <td>Information not available</td> </tr> <tr> <td>East</td> <td>Godrej Buag</td> <td>Information not available</td> </tr> <tr> <td>West</td> <td>Internal Road &amp; Matru</td> <td>Information not available</td> </tr> </tbody> </table>		As per Site	As per Document	North	Dubash Bungalow & Tytan Building	Information not available	South	Slum area	Information not available	East	Godrej Buag	Information not available	West	Internal Road & Matru	Information not available
	As per Site	As per Document																
North	Dubash Bungalow & Tytan Building	Information not available																
South	Slum area	Information not available																
East	Godrej Buag	Information not available																
West	Internal Road & Matru	Information not available																
	North		Dubash Bungalow & Tytan Building															
	South		Slum area															
	East		Godrej Buag															
	West		Internal Road & Matru															

		Ashish Building	
13	Dimensions of the site	N. A. as property under consideration is Residential Pent House in a building.	
		<b>As per Site</b>	<b>As per Document</b>
	North	-	Information not available
	South	-	Information not available
	East	-	Information not available
	West	-	Information not available
14.	Extent of the site	<b>Carpet area in Sq. Ft.</b> 30 <sup>th</sup> Floor = 1495.00 Duplex Floor = 796.00 <b>Total Carpet area = 2291.00</b> <b>Terrace Area = 598.00</b> <b>(Area as per Previous Valuation Report)</b>  <b>Built up area = 2,750.00 Sq. Ft.</b> <b>(Area as per Previous Valuation Report)</b>  <b>Total Built up area = 3049 Sq. Ft.</b> <b>(Built up Area + 50% of Terrace)</b>	
14.1	Latitude, Longitude & Co-ordinates of Pent House	18°57'38.2"N 72°48'09.7"E	
15.	Extent of the site considered for Valuation (least of 13A& 13B)	<b>Total Built up area = 3049 Sq. Ft.</b> <b>(Built up Area + 50% of Terrace)</b>	
16	Whether occupied by the owner / tenant? If occupied by tenant since how long? Rent received per month.	Owner Occupied	
<b>II</b>	<b>APARTMENT BUILDING</b>		
1.	Nature of the Apartment	Residential	
2.	Location		
	C.T.S. No.	-	
	Block No.	-	
	Ward No.	-	
	Village / Municipality / Corporation	Division – Malabar Hill & Cumbala Hill Municipal Corporation of Greater Mumbai	
	Door No., Street or Road (Pin Code)	Residential Pent House No. 301 on 30 <sup>th</sup> Floor, 47, The Nepean Sea Road, Mumbai, PIN – 400 006.	
3.	Description of the locality Residential / Commercial / Mixed	Residential	
4.	Year of Construction	2002 (As per Previous Valuation Report)	
5.	Number of Floors	2 Basement + Stilt + 30 <sup>th</sup> Upper Floors	
6.	Type of Structure	R.C.C Framed Structure	
7.	Number of Dwelling Pent House in the building	1 Pent House & 1 Flat on 30 <sup>th</sup> Floor	
8.	Quality of Construction	Good	

9.	Appearance of the Building	:	Good
10.	Maintenance of the Building	:	Good
11.	Facilities Available	:	
	Lift	:	3 Lifts and 2 Car Lifts Provided
	Protected Water Supply	:	Municipal Water supply
	Underground Sewerage	:	Connected to Municipal Sewerage System
	Car parking - Open / Covered	:	Basement & Stilt Car Parking
	Is Compound wall existing?	:	Yes
	Is pavement laid around the building	:	Yes

<b>III</b>	<b>PENT HOUSE</b>		
1	The floor in which the Pent House is situated	:	30 <sup>th</sup> Floor
2	Door No. of the Pent House	:	Residential Pent House No. 301
3	Specifications of the Pent House	:	
	Roof	:	R.C.C. Slab
	Flooring	:	Italian Marble Flooring
	Doors	:	Teak Wood door frame with flush door with Safety Door
	Windows	:	Powder Coated Aluminium Sliding windows
	Fittings	:	Concealed plumbing with Concealed fittings. Electrical wiring with Concealed
	Finishing	:	Cement Plastering + POP Finished
4	House Tax	:	Rs. 23,150.00 as per Copy of Maintenance Bill Invoice
	Assessment No.	:	No. 310/Q4/24-25 dated 01.01.2025 in the name of
	Tax paid in the name of:	:	Shanti Sadan Homes Pvt. Ltd. issued by society.
	Tax amount:	:	
5	Electricity Service connection No.:	:	Consumer No. 464 -339 -05*9
	Meter Card is in the name of:	:	M/s. Shanti Sadan Homes Pvt. Ltd.
6	How is the maintenance of the Pent House?	:	Good
7	Sale Deed executed in the name of	:	<b>M/s. Shanti Sadan Homes Pvt. Ltd.</b>
8	What is the undivided area of land as per Sale Deed?	:	Details not available
9	What is the plinth area of the Pent House?	:	<b>Built up area = 2,750.00 Sq. Ft.</b> <b>(Area as per Previous Valuation Report)</b>  <b>Total Built up area = 3049 Sq. Ft.</b> <b>(Built up Area + 50% of Terrace)</b>
10	What is the floor space index (app.)	:	As per MCGM Norms
11	What is the Carpet Area of the Pent House?	:	<b>Carpet area in Sq. Ft.</b> 30 <sup>th</sup> Floor = 1495.00 Duplex Floor = 796.00 <b>Total Carpet area = 2291.00</b> <b>Terrace Area = 598.00</b> <b>(Area as per Previous Valuation Report)</b>
12	Is it Posh / I Class / Medium / Ordinary?	:	Posh Class
13	Is it being used for Residential or Commercial purpose?	:	Residential purpose



14	Is it Owner-occupied or let out?	:	Owner Occupied
15	If rented, what is the monthly rent?	:	₹ 6,80,000.00 Expected rental income per month
<b>IV</b>	<b>MARKETABILITY</b>	:	
1	How is the marketability?	:	Good
2	What are the factors favoring for an extra Potential Value?	:	Located in developed area
3	Any negative factors are observed which affect the market value in general?	:	No
<b>V</b>	<b>Rate</b>	:	
1	After analyzing the comparable sale instances, what is the composite rate for a similar Pent House with same specifications in the adjoining locality? - (Along with details / reference of at - least two latest deals / transactions with respect to adjacent properties in the areas)	:	₹ 90,000.00 to ₹ 95,000.00 per Sq ft. on Built up Area
2	Assuming it is a new construction, what is the adopted basic composite rate of the Pent House under valuation after comparing with the specifications and other factors with the Pent House under comparison (give details).	:	₹ 90,200.00 per Sq ft. on Built up Area
3	Break – up for the rate	:	
	I. Building + Services	:	₹ 3,200.00 per Sq. Ft.
	II. Land + others	:	₹ 87,000.00 per Sq. Ft.
4	Guideline rate obtained from the Registrar's Pent House (an evidence thereof to be enclosed)	:	₹ 7,13,357.00 per Sq. M. i.e. ₹ 66,272.00 per Sq. Ft.
	Guideline rate (After Depreciation)	:	₹ 6,13,057.00 per Sq. M. i.e. ₹ 56,954.00 per Sq. Ft.
5.	In case of variation of 20% or more in the valuation proposed by the Valuer and the Guideline value provided in the State Govt. notification or Income Tax Gazette justification on variation has to be given	:	It is a foregone conclusion that market value is always more than the RR price. As the RR Rates are Fixed by respective State Government for computing Stamp Duty / Rgstrn. Fees. Thus, it differs from place to place and Location, Amenities per se as evident from the fact than even RR Rates Decided by Government Differ.
<b>VI</b>	<b>COMPOSITE RATE ADOPTED AFTER DEPRECIATION</b>	:	
<b>a</b>	Depreciated building rate	:	
	Replacement cost of Pent House with Services (v(3)i)	:	₹ 3,200.00 per Sq. Ft.
	Age of the building	:	23 Years (as per previous valuation report)
	Life of the building estimated	:	37 years Subject to proper, preventive periodic maintenance & structural repairs
	Depreciation percentage assuming the	:	-

	salvage value as 10%	:	
	Depreciated Ratio of the building	:	
<b>b</b>	Total composite rate arrived for Valuation	:	
	Depreciated building rate V1 (a)	:	₹ 2,096.00 per Sq. Ft.
	Rate for Land & other V (3) ii	:	₹ 87,000.00 per Sq. Ft.
	<b>Total Composite Rate</b>	:	<b>₹ 89,096.00 per Sq. Ft.</b>
	<b>Remarks</b>	:	<b>The said valuation is inclusive of interior and car parking.</b>

**Details of Valuation:**

Sr. No.	Description	Qty.	Rate per unit (₹)	Estimated Value (₹)
1	Present value of the Property (incl. car parking, if provided)	3,049.00 Sq. Ft.	89,096.00	27,16,53,704.00
2	Wardrobes			
3	Showcases /			
4	Kitchen arrangements			
5	Superfine finish			
6	Interior Decorations			
7	Electricity deposits / electrical fittings, etc.			
8	Extra collapsible gates / grill works etc.			
9	Potential value, if any			
10	Others			
	<b>Total Fair Market Value of the property</b>			<b>27,16,53,704.00</b>
	<b>Realizable Value of the property</b>			<b>24,44,88,334.00</b>
	<b>Distress Value of the property</b>			<b>21,73,22,963.00</b>
	<b>Insurable value of the property (3,049.00 X 3,200.00)</b>			<b>97,56,800.00</b>
	<b>Guideline value of the property (3,049.00 X 56,954.00)</b>			<b>17,36,52,746.00</b>

**Justification for price / rate**

The Market Value of the property is based on facts of markets discovered by us during our enquiries, however the government rate value in this case is less than the market value arrived by us. We are of the opinion that the value arrive by us will prove to be correct if an Auction of the subject property is carried out. As far as Market Value in Index II is concerned, it is not possible to comment on same, may be government rates are fixed by sampling during same point of time in part and whereas, Market values change every month.

In most of the cases the actual deal amount or Transaction value is not reflected in Index II because of various Market practices. As Valuer, we always try to give a value which is correct reflection of actual transaction value irrespective of any factors in market.



Since 1989

**Vastukala Consultants (I) Pvt. Ltd.**

An ISO 9001 : 2015 Certified Company





### Method of Valuation / Approach

The sales comparison approach uses the market data of sale prices to estimate the value of a real estate property. Property valuation in this method is done by comparing a property to other similar properties that have been recently sold. Comparable properties, also known as comparable, or comps, must share certain features with the property in question. Some of these include physical features such as square footage, number of rooms, condition, and age of the building; however, the most important factor is no doubt the location of the property. Adjustments are usually needed to account for differences as no two properties are exactly the same. To make proper adjustments when comparing properties, real estate appraisers must know the differences between the comparable properties and how to value these differences. The sales comparison approach is commonly used for Residential Pent House, where there are typically many comparable available to analyze. As the property is a Residential Pent House, we have adopted Sale Comparison Approach Method for the purpose of valuation. The Price for similar type of property in the nearby vicinity is in the range of ₹ 90,000.00 to ₹ 95,000.00 per Sq. Ft. on Built up Area. Considering the rate with attached report, current market conditions, demand and supply position, Pent House size, location, upswing in real estate prices, sustained demand for Residential Pent House, all round development of Residential and residential application in the locality etc. We estimate ₹ 92,200.00 per Sq. Ft. on Built up Area for valuation.

Impending threat of acquisition by government for road widening / public service purposes, sub merging & applicability of CRZ provisions (Distance from sea-cost / tidal level must be incorporated) and their effect on	There is no threat of acquisition by Govt. CRZ Provisions not applicable.
i) Saleability	Good
ii) Likely rental values in future in	₹ 6,80,000.00 Expected rental income per month
iii) Any likely income it may generate	Rental Income

## Actual Site Photographs

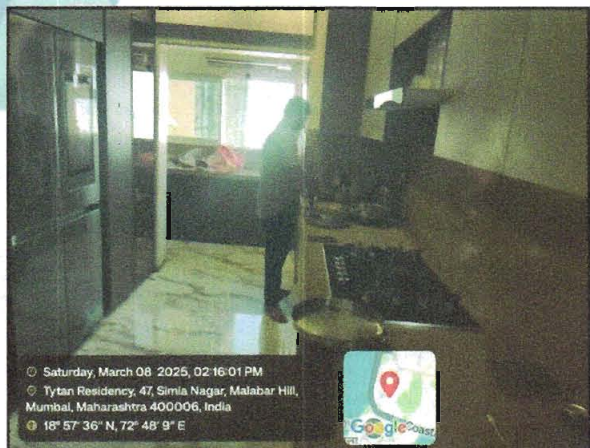
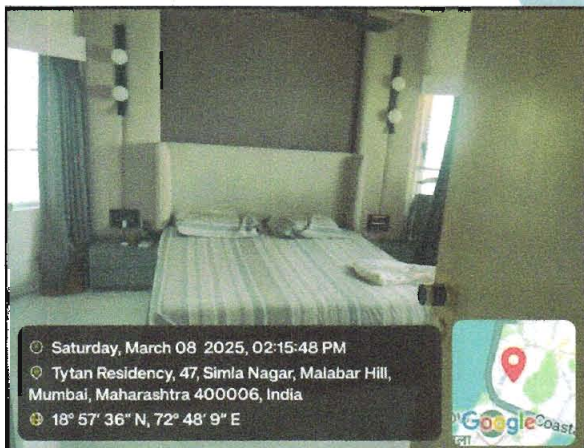
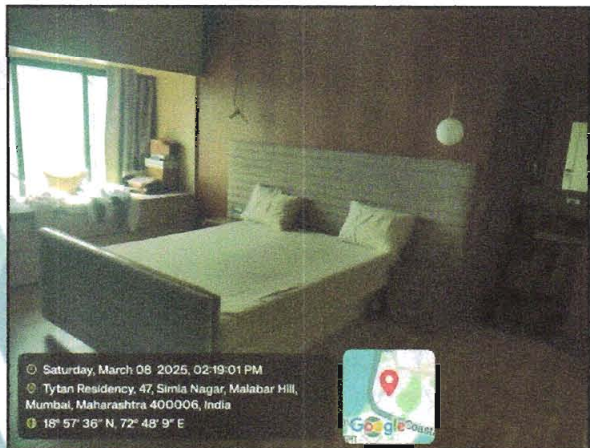
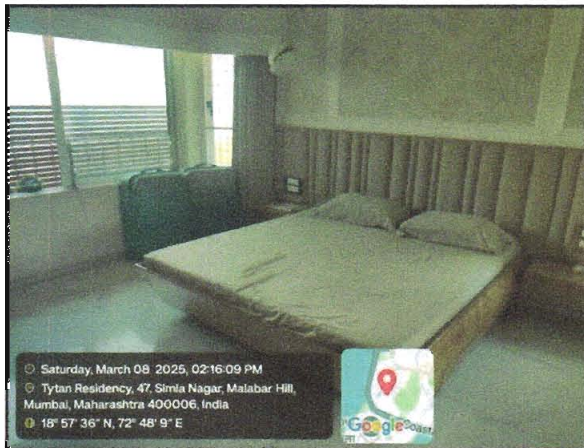
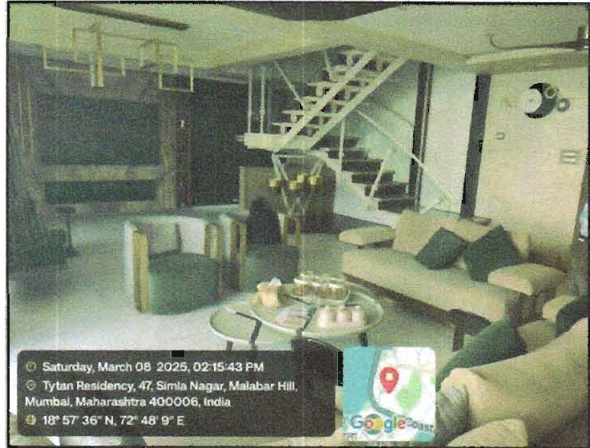
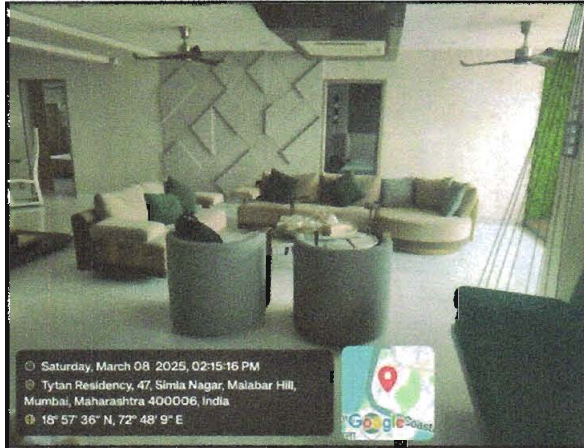



## Actual Site Photographs

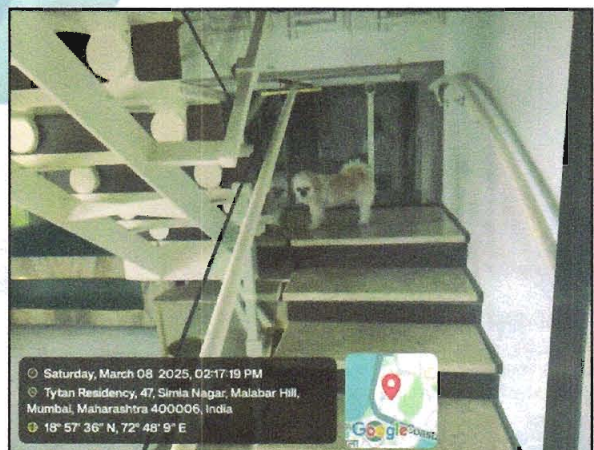
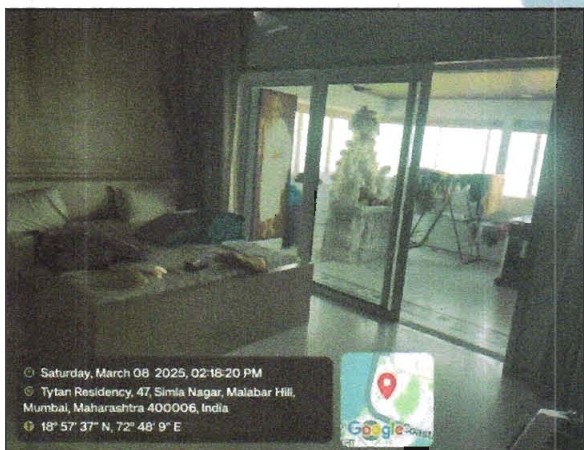
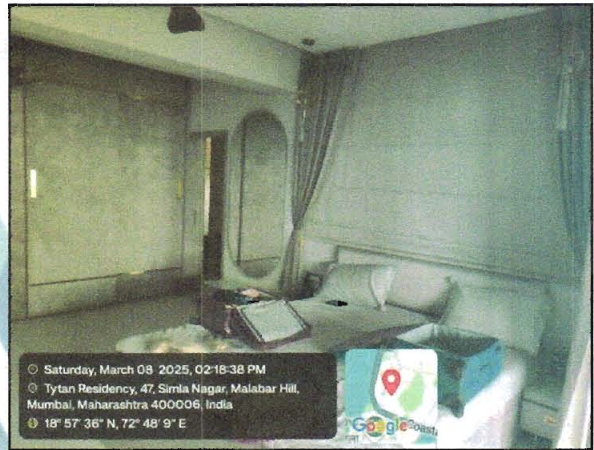
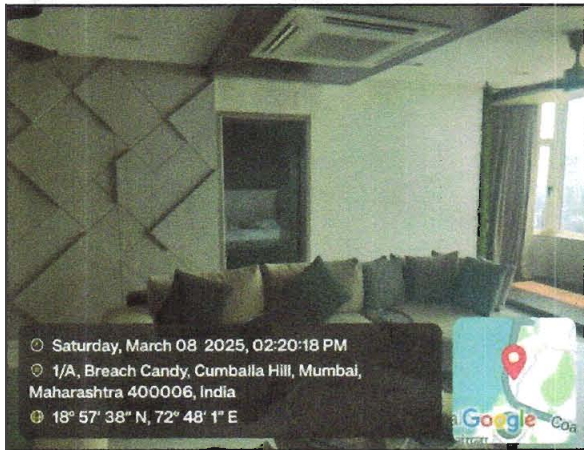
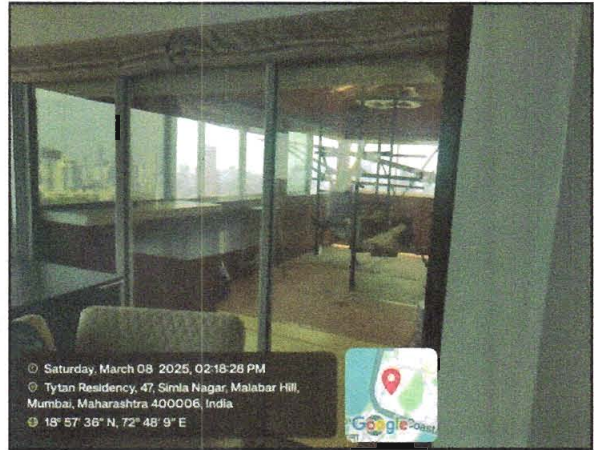
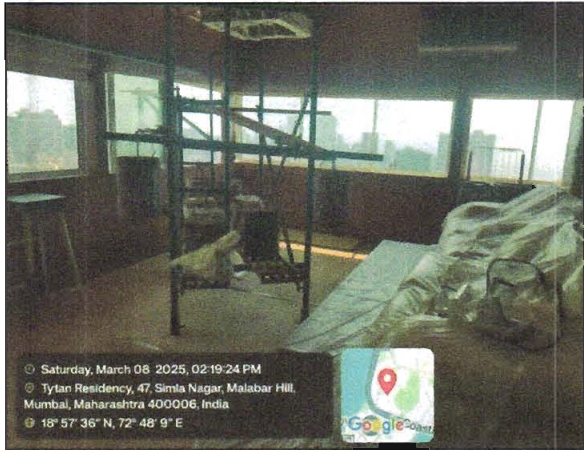

Since 1989

Vastukala Consultants (I) Pvt. Ltd.

An ISO 9001 : 2015 Certified Company





## Actual Site Photographs

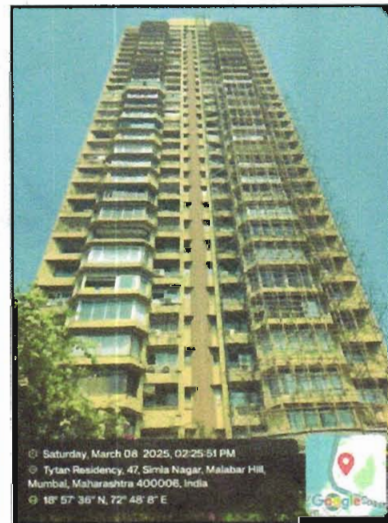
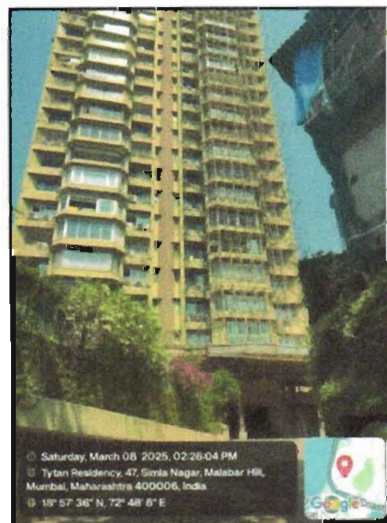
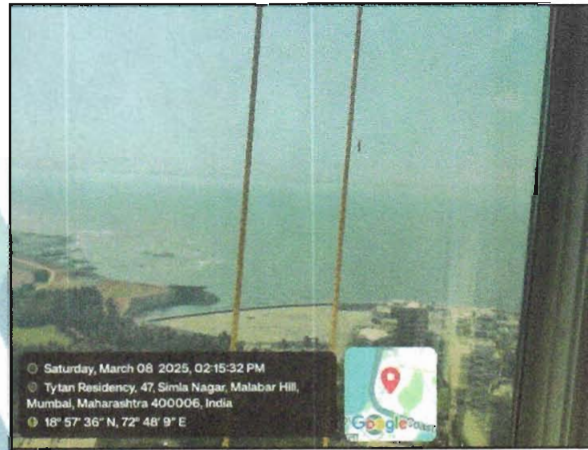
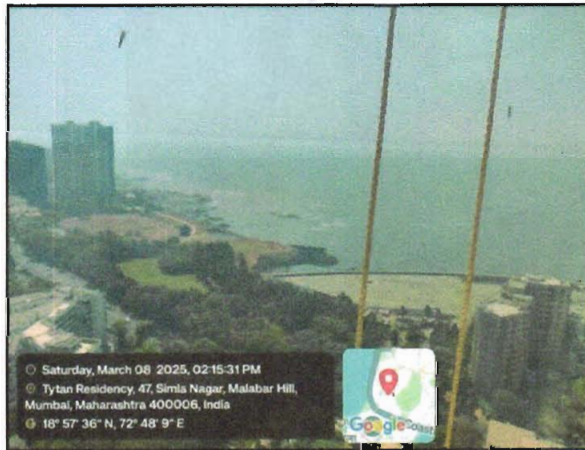
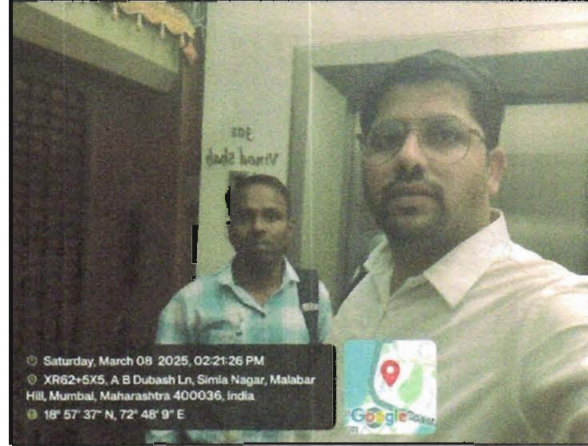



## Route Map of the property

[Site.u/r](#)



**Latitude Longitude: 18°57'38.2"N 72°48'09.7"E**

**Note:** The Blue line shows the route to site from nearest railway station (Grant Road – 2.1 Km.)



Since 1989

**Vastukala Consultants (I) Pvt. Ltd.**

An ISO 9001 : 2015 Certified Company



## Ready Reckoner Rate

DIVISION / VILLAGE : MALABAR AND CUMBALA HILL Commence From 1st April 2024 To 31st March 2025						
Type of Area	Urban		Local Body Type	Corporation "A" Class		
Local Body Name	Municipal Corporation of Greater Mumbai					
Land Mark	Terrain: Baan Ganga Area (Access Road not Available to Portion of Land).					
Rate of Land + Building in ₹ per sq. m. Built-Up						
Zone	Sub Zone	Land	Residential	Office	Shop	Industrial
7	7/66F	277270	620310	756700	908200	620310
<b>CS No.</b> 1/88, 14, 21, 22, 23, 24, 25, 26, 27, 28, 29, 30, 31, 32, 33, 34, 35, 36, 37, 38, 39, 40, 41, 42, 43, 44, 45, 46, <span style="background-color: orange;">47</span> , 48, 49, 50, 52, 53, 54, 55, 56, 57, 58, 59, 60, 61, 78, 79, 80, 81, 82, 83, 89, 90, 91, 93, 110, 112, 113						

Stamp Duty Ready Reckoner Market Value Rate for <b>Pent House</b>	6,20,310.00			
15% Increase of Pent House Located on 30 <sup>th</sup> Floor	93,047.00			
<b>Stamp Duty Ready Reckoner Market Value Rate (After Increase) (A)</b>	<b>7,13,357.00</b>	Sq. Mt.	<b>66,272.00</b>	Sq. Ft.
Stamp Duty Ready Reckoner Market Value Rate for <b>Land (B)</b>	2,77,270.00			
The difference between land rate and building rate (A – B = C)	4,36,086.50			
Depreciation Percentage as per table (D) [100% - 23%] (Age of the Building – 23 Years)	77%			
<b>Rate to be adopted after considering depreciation [B + (C x D)]</b>	<b>6,13,057.00</b>	Sq. Mt.	<b>56,954.00</b>	Sq. Ft.

### **Multi-Storied building with Lift**

For residential premises / commercial unit / office on above floor in multistoried building, the rate mentioned in the ready reckoner will be increased as under:

	Location of Pent House / Commercial Unit in the building	Rate
a)	On Ground to 4 Floors	No increase for all floors from ground to 4 floors
b)	5 Floors to 10 Floors	Increase by 5% on units located between 5 to 10 floors
c)	11 Floors to 20 Floors	Increase by 10% on units located between 11 to 20 floors
d)	21 Floors to 30 Floors	Increase by 15% on units located between 21 to 30 floors
e)	31 Floors and above	Increase by 20% on units located on 31 and above floors

**Table – D: Depreciation Percentage Table**

Completed Age of Building in Years	Value in percent after depreciation	
	R.C.C. Structure / other Pukka Structure	Cessed Building, Half or Semi – Pukka Structure & Kaccha Structure.
0 to 2 Years	100%	100%
Above 2 & up to 5 Years	95%	95%
Above 5 Years	After initial 5 year for every year 1% depreciation is to be considered. However maximum deduction available as per this shall be 70% of Market Value rate	After initial 5 year for every year 1.5% depreciation is to be considered. However maximum deduction available as per this shall be 85% of Market Value rate



Since 1989

**Vastukala Consultants (I) Pvt. Ltd.**

An ISO 9001 : 2015 Certified Company





## Price Indicator

Property	Residential Flat		
Source	magicbricks		
Floor	25 <sup>th</sup>		
	<b>Carpet</b>	<b>Built Up</b>	<b>Saleable</b>
Area	1181.00	1417.00	1700.00
Percentage	-	20%	20%
Rate Per Sq. Ft.	₹ 1,14,353.00	₹ 95,294.00	79,412.00

**magicbricks**
Buy Rent Sell Home Loans
Login Post Property

Home > Property for Sale in Mumbai > Flats for Sale in Malabar Hill > Flats for Sale in Malabar Hill > 3 BHK Flats for Sale in Malabar Hill > 1700 Sq Ft
Posted on: Mar 09, 25 Property ID: 88193271

₹13.50 Cr EMI - ₹ 6,09k | [How much loan can I get?](#) PREMIUM PROJECT

[Validate Market Price with](#) [PropValr](#)

3 BHK Flat For Sale in Kalpataru Kshitij, Malabar Hill, Mumbai



Photo not uploaded by advertiser

Request Photos

3 Beds 3 Baths Semi-Furnished

Super Built-Up Area 1700 sqft - 17942sqft	Developer <a href="#">Kalpataru Properties Thane Pvt Ltd</a>	Project <a href="#">Kalpataru Kshitij</a>	Floor 25(Out of 30 Floors)
Transaction Type Resale	Status Ready to Move	Furnished Status Semi-Furnished	

Contact Owner
Get Phone No.
Last contact made 3 days ago

**Contact Owner**

Ajeet Torgalkar +91-xxxxxxxxxxx

Get Phone No.

**More Details**

Price Breakup	₹13.5 Cr
Address	Malabar Hill, Mumbai, Malabar Hill, Mumbai - South Mumbai, Maharashtra
Furnishing	Semi-Furnished

Contact Owner

**About Project** Explore Project →



Kalpataru Kshitij  
by Kalpataru Properties  
Thane Pvt Ltd

Price  
₹20.25 Cr  
Onwards

Follow Project    Compare Projects

## Price Indicator

Property	Residential Flat		
Source	magicbricks		
Floor	27		
	<b>Carpet</b>	<b>Built Up</b>	<b>Saleable</b>
Area	1319.00	1583.00	1,900.00
Percentage	-	20%	20%
Rate Per Sq. Ft.	₹ 1,36,421.00	₹ 1,13,684.00	₹ 94,737.00

magicbricks

[Buy](#) [Rent](#) [Sell](#) [Home Loans](#)

[Login](#) [Post Property](#)

---

Home > Property for Sale in Mumbai > Flats for Sale in Mumbai > Flats for Sale in Malabar Hill > 3 BHK Flats for Sale in Malabar Hill > 1900 Sq ft

Posted on Mar 08, 23 Property ID: 66193481

₹18.0 Cr

EMI - ₹ 8,124 | [How much loan can I get?](#) PREMIUM PROJECT

[Validate Market Price with](#) [Popularity](#)

3 BHK Flat For Sale in Kalpataru Kshitij, Malabar Hill, Mumbai

Photo not uploaded by advertiser

Request Photos

3 Beds 3 Baths Semi-Furnished

Super Built-Up Area  
1900 sqft -  
₹ 9,47,371/sqft

Developer  
[Kalpataru Properties Thane Pvt Ltd](#)

Project  
[Kalpataru Kshitij](#)

Floor  
27 (Out of 30 Floors)

Transaction Type  
**Resale**

Status  
**Ready to Move**

Furnished Status  
**Semi-Furnished**

Contact Owner

Zafar - 91-XXXXXXXXXX

Get Phone No.

Contact Owner

Get Phone No.

Last contact made 3 days ago

More Details

Price Breakup

₹18 Cr

Address

Malabar Hill, Mumbai, Malabar Hill, Mumbai - South Mumbai, Maharashtra

Furnishing

Semi-Furnished

Contact Owner

About Project

Kalpataru Kshitij  
by Kalpataru Properties  
Thane Pvt Ltd

Price  
₹ 20.25 Cr  
Onwards

Explore Project →

[Follow Project](#) [Compare Projects](#)

## Price Instance

Property	Residential Flat		
Source	Index II		
Floor	1 <sup>st</sup>		
	<b>Carpet</b>	<b>Built Up</b>	<b>Saleable</b>
<b>Area</b>	1501.00	1801.00	-
<b>Percentage</b>	-	20%	-
<b>Rate Per Sq. Ft.</b>	₹ 88,177.00	₹ 73,481.00	-

22547450 12-12-2024 Note:-Generated Through eSearch Module,For original report please contact concern SRO office.	<b>सूची क्र.2</b>	दुय्यम निबंधक : सह दु. नि. मुंबई शहर 3 दस्त क्रमांक : 22547/2024 नोंदणी : Regn.63m
<b>गावाचे नाव : मलबार</b>		
(1) विलेखाचा प्रकार	सेल डीड	
(2) मोंबदला	124800000	
(3) बाजारभाव भाडेपट्टयाच्या बाबतितपट्टाकार आकारणी देतो की पट्टेदार ते नमुद करावे	118337803.08	
(4) भू.मापन,पोटहिस्सा व घरक्रमांक(असल्यास)	1) पालिकेचे नाव:मुंबई मनपाइतर वर्णन :सदनिका नं: फ्लॉट नंबर 192, माळा नं: एकोणिसावा मजला, इमारतीचे नाव: क्षितिज बिल्डिंग, ब्लॉक नं: मुंबई -400036, रोड : 47,एल जगमोहन दास मार्ग, इतर माहिती: द नेपियन सी रोड पराग प्रेम प्रिमाईसेस को-ओप सोसायटी लिमिटेड,एक गेरेज नंबर 36,न्यू नेम कव्हर्ड कार पार्किंग स्पेस नंबर 192( ( C.T.S. Number : 448 ; ) )	
(5) क्षेत्रफळ	167.29 चौ.मीटर	
(6) आकारणी किंवा जुडी देण्यात असेल तेव्हा.		
(7) दस्तऐवज करून देणा-या लिहून ठेवणा-या पक्षकाराचे नाव किंवा दिवाणी न्यायालयाचा हुकुमनामा किंवा आदेश असल्यास,प्रतिवादिचे नाव व पत्ता.	1): नाव:-अर्जुन कन्हैयालाल हिंदुजा - वय:-82 पत्ता:-फ्लॉट नं: फ्लॉट नंबर १९२, माळा नं: एकोणिसावा मजला, इमारतीचे नाव: क्षितिज अपार्टमेंट, ब्लॉक नं: मुंबई, रोड नं: 47 नेपियन सी रोड, महाराष्ट्र, मुंबई. पिन कोड:-400036 पॅन नं:-AALPH5607H 2): नाव:-रवि अर्जुन हिंदुजा तर्फे मुखत्यावर सिमरन रवि हिंदुजा - वय:-49 पत्ता:-फ्लॉट नं: फ्लॉट नंबर १९२, माळा नं: एकोणिसावा मजला, इमारतीचे नाव: क्षितिज बिल्डिंग, ब्लॉक नं: मुंबई, रोड नं: 47,नेपियनसी रोड, महाराष्ट्र, मुंबई. पिन कोड:-400036 पॅन नं:-AAAPH3324E	
(8)दस्तऐवज करून घेणा-या पक्षकाराचे व किंवा दिवाणी न्यायालयाचा हुकुमनामा किंवा आदेश असल्यास,प्रतिवादिचे नाव व पत्ता	1): नाव:-कुणाल बोरा फॅमिली ट्रस्ट चे ट्रस्टी अरुषा अतुल बोरा वय:-56, पत्ता:-फ्लॉट नं: ऑफिस नंबर 1002, माळा नं: दहावा मजला, इमारतीचे नाव: मेकर चॅबर्स 5, ब्लॉक नं: मुंबई, रोड नं: नरीमन पॉईंट, महाराष्ट्र, MUMBAI. पिन कोड:-400021 पॅन नं:-AAFTK8345P	
(9) दस्तऐवज करून दिल्याचा दिनांक	06 11 2024	
(10)दस्त नोंदणी केल्याचा दिनांक	06 11 2024	
(11)अनुक्रमांक,खंड व पृष्ठ	22547/2024	
(12)बाजारभावाप्रमाणे मुद्रांक शुल्क	7488000	
(13)बाजारभावाप्रमाणे नोंदणी शुल्क	30000	
(14)शेरा		
मुल्यांकनासाठी विचारात घेतलेला तपशील:-		
मुद्रांक शुल्क आकारताना निवडलेला अनुच्छेद :-	(i) within the limits of any Municipal Corporation or any Cantonment area annexed to it.	



## Price Instance

Property	Residential Flat		
Source	Index II		
Floor	9 <sup>th</sup>		
	<b>Carpet</b>	<b>Built Up</b>	<b>Saleable</b>
Area	1501.00	1801.00	-
Percentage	-	20%	-
Rate Per Sq. Ft.	₹ 84,787.00	₹ 70,655.00	-

7659319 30-03-2024 Note:-Generated Through eSearch Module, For original report please contact concern SRO office.	<b>सूची क्र.2</b>	दुय्यम निबंधक : सह दु.नि.मुंबई शहर 2 दस्त क्रमांक : 7659/2024 नोंदणी : Regn:63m
<b>गावाचे नाव : मलबार</b>		
(1) विलेखाचा प्रकार	सेल डीड	
(2) मोबदला	120000000	
(3) बाजारभाव(भाडेपट्टयाच्या बाबतितपट्टाकार आकारणी देतो की पट्टेदार ते नमुद करावे)	114875018.09	
(4) भू.मापन,पोटहिस्सा व घरक्रमांक(असल्यास)	1) पालिकेचे नाव:मुंबई मनपाइतर वर्णन :सदनिका नं: फ्लॉट नंबर 92, माळा नं: नववा मजला, इमारतीचे नाव: क्षितीज बिल्डिंग, ब्लॉक नं: मुंबई -400036, रोड : 47,एल जगमोहनदास मार्ग, इतर माहिती: नेपीयनसी पराग प्रेम प्रिमाईसेस को-ओप सोसायटी लिमिटेड,एक कार पार्किंग गॅरेज नंबर 2 क्षेत्रफळ 171 चौरस फीट(( C.T.S. Number : 448 ; ) )	
(5) क्षेत्रफळ	167.29 चौ.मीटर	
(6) आकारणी किंवा जुडी देण्यात असेल तेव्हा.		
(7) दस्तावेज करुन देणा-या/लिहून ठेवणा-या पक्षकाराचे नाव किंवा दिवाणी न्यायालयाचा हुकुमनामा किंवा आदेश असल्यास,प्रतिवादिचे नाव व पत्ता.	1): नाव:-मीता महेश मसरानी - - वय:-71 पत्ता:-फ्लॉट नं: 92, माळा नं: नववा मजला , इमारतीचे नाव: क्षितीज, ब्लॉक नं: नेपीयनसी रोड , रोड नं: 47,एल जगमोहनदास रोड, महाराष्ट्र, MUMBAI. पिन कोड:-400036 पॅन नं:-AACPM4286C	
(8) दस्तावेज करुन घेणा-या पक्षकाराचे व किंवा दिवाणी न्यायालयाचा हुकुमनामा किंवा आदेश असल्यास,प्रतिवादिचे नाव व पत्ता	1): नाव:-कुणाल अतुल बोरा - - वय:-27; पत्ता:-फ्लॉट नं: फ्लॉट नंबर ई-404 , माळा नं: चौथा मजला , इमारतीचे नाव: कस्तूर कुन्ज , ब्लॉक नं: भोसले नगर,पुणे , रोड नं: आई सी एस कॉलनी , महाराष्ट्र, PUNE. पिन कोड:-411007 पॅन नं:-CFLPB5957B 2): नाव:-करण अतुल बोरा - - वय:-30; पत्ता:-फ्लॉट नं: फ्लॉट नंबर ई -404 , माळा नं: चौथा मजला , इमारतीचे नाव: 10 कस्तूर कुन्ज , ब्लॉक नं: भोसले नगर,पुणे, रोड नं: आई सी एस कॉलनी , महाराष्ट्र, PUNE. पिन कोड:-411007 पॅन नं:-BHCPB8250P	
(9) दस्तावेज करुन दिल्याचा दिनांक	30/03/2024	
(10) दस्त नोंदणी केल्याचा दिनांक	30.03/2024	
(11) अनुक्रमांक, खंड व पृष्ठ	7659/2024	
(12) बाजारभावाप्रमाणे मुद्रांक शुल्क	7200000	
(13) बाजारभावाप्रमाणे नोंदणी शुल्क	30000	
(14) शोरा		
मुल्यांकनासाठी विचारात घेतलेला तपशील:-		
मुद्रांक शुल्क आकारताना निवडलेला अनुच्छेद :-	(i) within the limits of any Municipal Corporation or any Cantonment area annexed to it.	

As a result of my appraisal and analysis, it is my considered opinion that the above property in the prevailing condition with aforesaid specifications is ₹ 27,16,53,704.00 (Rupees Twenty Seven Crore Sixteen Lakh Fifty Three Thousand Seven Hundred Four Only). The Realizable Value of the above property is ₹ 24,44,88,334.00 (Rupees Twenty Four Crore Forty Four Lakh Eighty Eight Thousand Three Hundred Thirty Four Only). The Distress Sale Value is ₹ 21,73,22,963.00 (Rupees Twenty One Crore Seventy Three Lakh Twenty Two Thousand Nine Hundred Sixty Three Only).

Place: Mumbai

Date: 13.03.2025

For VASTUKALA CONSULTANTS (I) PVT. LTD.

Manoj  
ChalikwarDigitally signed by Manoj Chalikwar  
DN: cn=Manoj Chalikwar, o=Vastukala  
Consultants (I) Pvt. Ltd., ou=Mumbai,  
email=manoj@vastukala.co.in, c=IN  
Date: 2025.03.15 18:16:37 +05'30'

Director

Auth. Sign.

Manoj B. Chalikwar

Govt. Reg. Valuer

Chartered Engineer (India)

Reg. No. IBBI/RV/07/2018/10366

State Bank of India Empanelment No.: SME/TCC/38/IBBI/3

The undersigned has inspected the property detailed in the Valuation Report dated \_\_\_\_\_

on \_\_\_\_\_. We are satisfied that the fair and reasonable market value of the property is  
₹ \_\_\_\_\_ (Rupees \_\_\_\_\_

\_\_\_\_\_ only).

Date

Signature

(Name &amp; Designation of the Inspecting Official/s)

Countersigned  
(BRANCH MANAGER)

Enclosures		
	Declaration-cum-undertaking from the valuer (Annexure- IV)	Attached
	Model code of conduct for valuer - (Annexure V)	Attached



Since 1989

Vastukala Consultants (I) Pvt. Ltd.

An ISO 9001 : 2015 Certified Company



**(Annexure-I)****DECLARATION-CUM-UNDERTAKING**

I, Manoj Chalikwar son of Shri. Baburao Chalikwar do hereby solemnly affirm and state that:

- a. I am a citizen of India.
- b. I will not undertake valuation of any assets in which I have a direct or indirect interest or become so interested at any time during a period of three years prior to my appointment as valuer or three years after the valuation of assets was conducted by me.
- c. The information furnished in my valuation report dated 13.03.2025 is true and correct to the best of my knowledge and belief and I have made an impartial and true valuation of the property.
- d. I/ my engineer Prayush Parekh has personally inspected the property on 08.03.2025. The work is not sub - contracted to any other valuer and carried out by myself.
- e. Valuation report is submitted in the format as prescribed by the bank.
- f. I have not been depanelled / delisted by any other bank and in case any such depanelment by other banks during my empanelment with you, I will inform you within 3 days of such depanelment.
- g. I have not been removed / dismissed from service / employment earlier.
- h. I have not been convicted of any offence and sentenced to a term of imprisonment
- i. I have not been found guilty of misconduct in my professional capacity.
- j. I have not been declared to be unsound mind
- k. I am not an undischarged bankrupt, or has not applied to be adjudicated as a bankrupt;
- l. I am not an undischarged insolvent.
- m. I have not been levied a penalty under section 271J of Income-tax Act, 1961 (43 of 1961) and time limit for filing appeal before Commissioner of Income-tax (Appeals) or Income-tax Appellate Tribunal, as the case may be has expired, or such penalty has been confirmed by Income-tax Appellate Tribunal, and five years have not elapsed after levy of such penalty



Since 1988

**Vastukala Consultants (I) Pvt. Ltd.**

An ISO 9001:2015 Certified Company





- n. I have not been convicted of an offence connected with any proceeding under the Income Tax Act 1961, Wealth Tax Act 1957 or Gift Tax Act 1958 and
- o. My PAN Card number as applicable is AERPC9086P
- p. I undertake to keep you informed of any events or happenings which would make me ineligible for empanelment as a valuer
- q. I have not concealed or suppressed any material information, facts and records and I have made a complete and full disclosure
- r. I have read the Handbook on Policy, Standards and procedure for Real Estate Valuation, 2011 of the IBA and this report is in conformity to the "Standards" enshrined for valuation in the Part - B of the above handbook to the best of my ability.
- s. I have read the International Valuation Standards (IVS) and the report submitted to the Bank for the respective asset class is in conformity to the "Standards" as enshrined for valuation in the IVS in "General Standards" and "Asset Standards" as applicable. The valuation report is submitted in the prescribed format of the bank.
- t. I abide by the Model Code of Conduct for empanelment of valuer in the Bank. (Annexure V - A signed copy of same to be taken and kept along with this declaration)
- u. My CIBIL Score and credit worthiness is as per Bank's guidelines.
- v. I am the Director of the company, who is competent to sign this valuation report.
- w. I will undertake the valuation work on receipt of Letter of Engagement generated from the system (i.e. LLMS / LOS) only.
- x. Further, I hereby provide the following information.

Sr. No.	Particulars	Valuer comment
1.	Background information of the asset being valued;	The property under consideration is owned by M/s. Shanti Sadan Homes Pvt. Ltd.
2.	Purpose of valuation and appointing authority	As per the request from State Bank of India, Bharat Diamond Branch, Mumbai to assess Value of the property for Banking purpose
3.	Identity of the valuer and any other experts involved in the valuation;	Manoj B. Chalikwar – Regd. Valuer Umang Patel – Regd. Valuer Prayush Parekh – Valuation Engineer Vaishali Sarmalkar – Technical Manager Sonal Shivgan – Technical Officer
4.	Disclosure of valuer interest or conflict, if any;	We have no interest, either direct or indirect, in the property valued. Further to state that we do not have relation or any connection with property owner / applicant directly or indirectly. Further to state that we are an independent Valuer and in no way related to property owner / applicant
5.	Date of appointment, valuation date and date of report;	Date of Appointment – 08.03.2025 Valuation Date – 13.03.2025 Date of Report – 13.03.2025
6.	Inspections and/or investigations undertaken;	Physical Inspection done on 08.03.2025
7.	Nature and sources of the information used or relied upon;	<ul style="list-style-type: none"> <li>• Market Survey at the time of site visit</li> <li>• Ready Reckoner rates / Circle rates</li> <li>• Online search for Registered Transactions</li> <li>• Online Price Indicators on real estate portals</li> <li>• Enquiries with Real estate consultants</li> <li>• Existing data of Valuation assignments carried out by us</li> </ul>
8.	Procedures adopted in carrying out the valuation and valuation standards followed;	Sales Comparison Method
9.	Restrictions on use of the report, if any;	This valuation is for the use of the party to whom it is addressed and for no other purpose. No responsibility is accepted to any third party who may use or rely on the whole or any part of this valuation. The valuer has no pecuniary interest that would conflict with the proper valuation of the property.
10.	Major factors that were taken into account during the valuation;	current market conditions, demand and supply position, Residential Pent House size, location, upswing in real estate prices, sustained demand for Residential Pent House, all round development of commercial and residential application in the locality etc.
11.	Major factors that were not taken into account during the valuation;	Nil
12.	Caveats, limitations and disclaimers to the extent they explain or elucidate the limitations faced by valuer, which shall not be for the purpose of limiting his responsibility for the valuation report.	As mentioned below

## Assumptions, Disclaimers, Limitations & Qualifications

### Value Subject to Change

The subject appraisal exercise is based on prevailing market dynamics as on **13<sup>th</sup> March 2025** and does not take into account any unforeseeable developments which could impact the same in the future.

### Our Investigations

We are not engaged to carry out all possible investigations in relation to the subject property. Where in our report we identify certain limitations to our investigations, this is to enable the reliant party to instruct further investigations were considered appropriate or where we recommend as necessary prior to reliance. Vastukala Consultants India Pvt. Ltd. (VCIPL) is not liable for any loss occasioned by a decision not to conduct further investigations

### Assumptions

Assumptions are a necessary part of undertaking valuations. VCIPL adopts assumptions for the purpose of providing valuation advise because some matters are not capable of accurate calculations or fall outside the scope of our expertise, or out instructions. The reliant party accepts that the valuation contains certain specific assumptions and acknowledge and accept the risk of that if any of the assumptions adopted in the valuation are incorrect, then this may have an effect on the valuation.

### Information Supplied by Others

The appraisal is based on the information provided by the client. The same has been assumed to be correct and has been used for appraisal exercise. Where it is stated in the report that another party has supplied information to VCIPL, this information is believed to be reliable but VCIPL can accept no responsibility if this should prove not to be so.

### Future Matters

To the extent that the valuation includes any statement as to a future matter, that statement is provided as an estimate and/or opinion based on the information known to VCIPL at the date of this document. VCIPL does not warrant that such statements are accurate or correct.

### Map and Plans

Any sketch, plan or map in this report is included to assist the reader while visualizing the property and assume no responsibility in connection with such matters.

### Site Details

Based on inputs received from Client and site visit conducted, we understand that the subject property is Residential Pent House, admeasuring **Total Built up Area – 3,049.00 Sq. Ft.** in the name of **M/s. Shanti Sadan Homes Pvt. Ltd.** Further, VCIPL has assumed that the subject property is free from any encroachment and is available as on the date of the appraisal.



Since 1989

**Vastukala Consultants (I) Pvt. Ltd.**

An ISO 9001 : 2015 Certified Company





### Property Title

Based on our discussion with the Client, we understand that the subject property is owned by **M/s. Shanti Sadan Homes Pvt. Ltd.** For the purpose of this appraisal exercise, we have assumed that the subject property has a clear title and is free from any encumbrances, disputes and claims. VCIPL has made no further enquiries with the relevant local authorities in this regard and does not certify the property as having a clear and marketable title. Further, no legal advice regarding the title and ownership of the subject property has been obtained for the purpose of this appraisal exercise. It has been assumed that the title deeds are clear and marketable.

### Environmental Conditions

We have assumed that the subject property is not contaminated and is not adversely affected by any existing or proposed environmental law and any processes which are carried out on the property are regulated by environmental legislation and are properly licensed by the appropriate authorities.

### Area

Based on the information provided by the Client, we understand that the Residential Pent House, admeasuring **Total Built up Area – 3,049.00 Sq. Ft.**

### Condition & Repair

In the absence of any information to the contrary, we have assumed that there are no abnormal ground conditions, nor archaeological remains present which might adversely affect the current or future occupation, development or value of the property. The property is free from rat, infestation, structural or latent defect. No currently known deleterious or hazardous materials or suspect techniques will be used in the construction of or subsequent alteration or additions to the property and comments made in the property details do not purport to express an opinion about, or advise upon, the condition of uninspected parts and should not be taken as making an implied representation or statement about such parts

### Valuation Methodology

For the purpose of this valuation exercise, the valuation methodology used is Direct Comparison Approach Method and proposed Current use / Existing use premise is considered for this assignment.

The Direct Comparison Approach involves a comparison of the property being valued to similar properties that have actually been sold in arms - length transactions or are offered for sale. This approach demonstrates what buyers have historically been willing to pay (and sellers willing to accept) for similar properties in an open and competitive market and is particularly useful in estimating the value of the Pent House and properties that are typically traded on a unit basis.

In case of inadequate recent transaction activity in the subject micro-market, the appraiser would collate details of older transactions. Subsequently, the appraiser would analyse rental / capital value trends in the subject micro-market in order to calculate the percentage increase / decrease in values since the date of the identified transactions. This percentage would then be adopted to project the current value of the same.



Since 1989

**Vastukala Consultants (I) Pvt. Ltd.**

An ISO 9001 : 2015 Certified Company



Where reliance has been placed upon external sources of information in applying the valuation methodologies, unless otherwise specifically instructed by Client and/or stated in the valuation, VCIPL has not independently verified that information and VCIPL does not advise nor accept it as reliable. The person or entity to whom the report is addressed acknowledges and accepts the risk that if any of the unverified information in the valuation is incorrect, then this may have an effect on the valuation.

### **Not a Structural Survey**

We state that this is a valuation report and not a structural survey

### **Other**

All measurements, areas and ages quoted in our report are approximate

### **Legal**

We have not made any allowances with respect to any existing or proposed local legislation relating to taxation on realization of the sale value of the subject property. VCIPL is not required to give testimony or to appear in court by reason of this appraisal report, with reference to the property in question, unless arrangement has been made thereof. Further, no legal advice on any aspects has been obtained for the purpose of this appraisal exercise

### **Property specific assumptions**

Based on inputs received from the client and site visit conducted, we understand that the subject property is Residential Pent House, admeasuring **Total Built up Area – 3,049.00 Sq. Ft.**

### **ASSUMPTIONS, CAVEATS, LIMITATION AND DISCLAIMERS**

1. We assume no responsibility for matters of legal nature affecting the property appraised or the title thereto, nor do we render our opinion as to the title, which is assumed to be good and marketable.
2. The property is valued as though under responsible ownership.
3. It is assumed that the property is free of liens and encumbrances.
4. It is assumed that there are no hidden or unapparent conditions of the subsoil or structure that would render it more or less valuable. No responsibility is assumed for such conditions or for engineering that might be required to discover such factors.
5. There is no direct/ indirect interest in the property valued.
6. The rates for valuation of the property are in accordance with the Govt. approved rates and prevailing market rates.



Since 1989

**Vastukala Consultants (I) Pvt. Ltd.**

An ISO 9001 : 2015 Certified Company



**(Annexure - II)**

## MODEL CODE OF CONDUCT FOR VALUERS

### Integrity and Fairness

1. A valuer shall, in the conduct of his/its business, follow high standards of integrity and fairness in all his/its dealings with his/its clients and other valuers.
2. A valuer shall maintain integrity by being honest, straightforward, and forthright in all professional relationships.
3. A valuer shall endeavor to ensure that he/it provides true and adequate information and shall not misrepresent any facts or situations.
4. A valuer shall refrain from being involved in any action that would bring disrepute to the profession.
5. A valuer shall keep public interest foremost while delivering his services.

### Professional Competence and Due Care

6. A valuer shall render at all times high standards of service, exercise due diligence, ensure proper care and exercise independent professional judgment.
7. A valuer shall carry out professional services in accordance with the relevant technical and professional standards that may be specified from time to time.
8. A valuer shall continuously maintain professional knowledge and skill to provide competent professional service based on up-to-date developments in practice, prevailing regulations / guidelines and techniques.
9. In the preparation of a valuation report, the valuer shall not disclaim liability for his/its expertise or deny his/its duty of care, except to the extent that the assumptions are based on statements of fact provided by the company or its auditors or consultants or information available in public domain and not generated by the valuer.
10. A valuer shall not carry out any instruction of the client insofar as they are incompatible with the requirements of integrity, objectivity and independence.
11. A valuer shall clearly state to his client the services that he would be competent to provide and the services for which he would be relying on other valuers or professionals or for which the client can have a separate arrangement with other valuers.

### Independence and Disclosure of Interest

12. A valuer shall act with objectivity in his/its professional dealings by ensuring that his/its decisions are made without the presence of any bias, conflict of interest, coercion, or undue influence of any party, whether directly connected to the valuation assignment or not.
13. A valuer shall not take up an assignment if he/it or any of his/its relatives or associates is not independent in terms of association to the company.



Since 1989

**Vastukala Consultants (I) Pvt. Ltd.**

An ISO 9001 : 2015 Certified Company





14. A valuer shall maintain complete independence in his/its professional relationships and shall conduct the valuation independent of external influences.
15. A valuer shall wherever necessarily disclose to the clients, possible sources of conflicts of duties and interests, while providing unbiased services.
16. A valuer shall not deal in securities of any subject company after any time when he/it first becomes aware of the possibility of his / its association with the valuation, and in accordance with the Securities and Exchange Board of India (Prohibition of Insider Trading) Regulations,2015 or till the time the valuation report becomes public, whichever is earlier.
17. A valuer shall not indulge in "mandate snatching" or offering "convenience valuations" in order to cater to a company or client's needs.
18. As an independent valuer, the valuer shall not charge success fee.
19. In any fairness opinion or independent expert opinion submitted by a valuer, if there has been a prior engagement in an unconnected transaction, the valuer shall declare the association with the company during the last five years.

### Confidentiality

20. A valuer shall not use or divulge to other clients or any other party any confidential information about the subject company, which has come to his / its knowledge without proper and specific authority or unless there is a legal or professional right or duty to disclose.

### Information Management

21. A valuer shall ensure that he/ it maintains written contemporaneous records for any decision taken, the reasons for taking the decision, and the information and evidence in support of such decision. This shall be maintained so as to sufficiently enable a reasonable person to take a view on the appropriateness of his /its decisions and actions.
22. A valuer shall appear, co-operate and be available for inspections and investigations carried out by the authority, any person authorized by the authority, the registered valuer's organisation with which he/it is registered or any other statutory regulatory body.
23. A valuer shall provide all information and records as may be required by the authority, the Tribunal, Appellate Tribunal, the registered valuer's organization with which he/it is registered, or any other statutory regulatory body.
24. A valuer while respecting the confidentiality of information acquired during the course of performing professional services, shall maintain proper working papers for a period of three years or such longer period as required in its contract for a specific valuation, for production before a regulatory authority or for a peer review. In the event of a pending case before the Tribunal or Appellate Tribunal, the record shall be maintained till the disposal of the case.

### Gifts and hospitality:

25. A valuer or his / its relative shall not accept gifts or hospitality which undermines or affects his independence as a valuer.



Since 1989

Vastukala Consultants (I) Pvt. Ltd.

An ISO 9001 : 2015 Certified Company



Explanation: For the purposes of this code the term 'relative' shall have the same meaning as defined in clause (77) of Section 2 of the Companies Act, 2013 (18 of 2013).

26. A valuer shall not offer gifts or hospitality or a financial or any other advantage to a public servant or any other person with a view to obtain or retain work for himself / itself, or to obtain or retain an advantage in the conduct of profession for himself / itself.

### Remuneration and Costs.

27. A valuer shall provide services for remuneration which is charged in a transparent manner, is a reasonable reflection of the work necessarily and properly undertaken, and is not inconsistent with the applicable rules.
28. A valuer shall not accept any fees or charges other than those which are disclosed in a written contract with the person to whom he would be rendering service.

### Occupation, employability and restrictions.

29. A valuer shall refrain from accepting too many assignments, if he/it is unlikely to be able to devote adequate time to each of his/ its assignments.
30. A valuer shall not conduct business which in the opinion of the authority or the registered valuer organisation discredits the profession.

### Miscellaneous

31. A valuer shall refrain from undertaking to review the work of another valuer of the same client except under written orders from the bank or housing finance institutions and with knowledge of the concerned valuer.
32. A valuer shall follow this code as amended or revised from time to time.

For VASTUKALA CONSULTANTS (I) PVT. LTD.

**Manoj  
Chalikwar**  
Director

Digitally signed by Manoj Chalikwar  
DN: cn=Manoj Chalikwar, o=Vastukala  
Consultants (I) Pvt. Ltd., ou=Mumbai,  
email=manoj@vastukala.co.in, c=IN  
Date: 2025.03.15 18:16:44 +05'30'

Auth. Sign.

**Manoj B. Chalikwar**  
Registered Valuer  
Chartered Engineer (India)  
Reg. No. IBBI / RV / 07/2018/10366  
State Bank of India Empanelment No.: SME/TCC/38/IBBI/3



Since 1989

**Vastukala Consultants (I) Pvt. Ltd.**

An ISO 9001 : 2015 Certified Company

