

PROFORMA INVOICE

(ORIGINAL FOR RECIPIENT)

Vastukala Consultants (I) Pvt Ltd Ackruti Star, 1st Floor, 121, Central Road, MIDC, Andheri (E), Mumbai - 400 093 GSTIN/UIN: 27AADCV4303R1ZX State Name : Maharashtra, Code : 27 E-Mail : accounts@vastukala.org	Invoice No.	Dated
	PG-3125/21-22 Delivery Note	10-Mar-2022 Mode/Terms of Payment
Buyer (Bill to) STATE BANK OF INDIA- SMECC PRABHADEVI SMECC PRABHADEVI, 4th Floor, Ravindra Natya Mandir, Sayani Road, Near Siddhi Vinayak Temple, Prabhadevi, Mumbai - 400 025, State - Maharashtra, Country - India. GSTIN/UIN : 27AAACS8577K2ZO State Name : Maharashtra, Code : 27 E-Mail : rajendranath.chinthapalli@sbi.co.in	Buyer's Order No.	Dated
	Dispatch Doc No. 39624/23430 Dispatched through	Delivery Note Date Destination
Terms of Delivery		

Sl No.	Particulars	HSN/SAC	GST Rate	Amount
1	VALUATION FEE (Technical Inspection and Certification Services)	997224	18 %	2,800.00
		CGST		252.00
		SGST		252.00
Total				3,304.00

Amount Chargeable (in words) **Indian Rupee Three Thousand Three Hundred Four Only** E. & O.E

HSN/SAC	Taxable Value	Central Tax		State Tax		Total Tax Amount
		Rate	Amount	Rate	Amount	
997224	2,800.00	9%	252.00	9%	252.00	504.00
Total	2,800.00		252.00		252.00	504.00

Tax Amount (in words) : **Indian Rupee Five Hundred Four Only**

Remarks:
 Mr. Radheshyam Lalchand Bagri & Mrs. Sumandevi
 Radheshyam Bagri, Residential Flat No. 305, 3rd
 Floor, B – Wing, Building No. Y/36, "Yogi Shree Co.
 Op. Hsg. Soc. Ltd.", Yogi Nagar, Eksar Road, Borivali
 (West), Mumbai, Pin Code – 400 091
 Company's Service Tax No. : **AADCV4303RSD001**
 Company's PAN : **AADCV4303R**
 Declaration
 NOTE – AS PER MSME RULES INVOICE NEED TO
 BE CLEARED WITHIN 45 DAYS OR INTEREST
 CHARGES APPLICABLE AS PER THE RULE.
 MSME Registration No. - 27222201137

Company's Bank Details
 A/c Holder's Name:
 Bank Name : **State Bank of India**
 A/c No. : **32632562114**
 Branch & IFS Code : **MIDC Andheri (E) & SBIN0007074**
 for Vastukala Consultants (I) Pvt Ltd



Customer's Seal and Signature

 Authorised Signatory



Valuation Report of the Immovable Property



Details of the property under consideration:

Name of Owner: **Mr. Radheshyam Lalchand Bagri & Mrs. Sumandevi Radheshyam Bagri**

Residential Flat No. 305, 3rd Floor, B – Wing, Building No. Y/36, “Yogi Shree Co. Op. Hsg. Soc. Ltd.”,
Yogi Nagar, Eksar Road, Borivali (West), Mumbai, Pin Code – 400 091,
State – Maharashtra, Country – India.

Longitude Latitude: 19°14'09.7"N 72°50'32.8"E

Valuation Done for:

State Bank of India

SMECCC Prabhadevi Branch

SMECCC Prabhadevi Centre, 4th Floor, Ravindra Natya Mandir, Sayani Road, Near Siddhi Vinayak Temple,
Prabhadevi, Mumbai - 400 025, State - Maharashtra, Country - India

Vastukala Consultants (I) Pvt. Ltd.

**Mumbai • Delhi NCR • Aurangabad • Nanded • Indore • Pune
Raipur • Jaipur • Ahmedabad • Rajkot • Thane • Nashik**



Vastukala Consultants (I) Pvt. Ltd.

121, 1st Floor, Ackruti Star, Central Road, MIDC, Andheri (E), Mumbai – 400 093.

To,
The Branch Manager,
State Bank of India
SMECCC Prabhadevi Branch
 SMECCC Prabhadevi Centre, 4th Floor,
 Ravindra Natya Mandir, Sayani Road,
 Near Siddhi Vinayak Temple, Prabhadevi,
 Mumbai - 400 025, State - Maharashtra, Country - India

VALUATION REPORT (IN RESPECT OF FLAT)

I	General	
1.	Purpose for which the valuation is made	: To assess Fair Market value of the property for Housing Loan Purpose.
2.	a) Date of inspection	: 09.03.2022
	b) Date on which the valuation is made	: 10.03.2022
3.	List of documents produced for perusal: 1. Copy of Agreement for sale dated 23.02.2005.	
4.	Name of the owner(s) and his / their address (es) with Phone no. (details of share of each owner in case of joint ownership)	: Mr. Radheshyam Lalchand Bagri & Mrs. Sumandevi Radheshyam Bagri. Address: Residential Flat No. 305, 3 rd Floor, B – Wing, Building No. Y/36, “Yogi Shree Co. Op. Hsg. Soc. Ltd.”, Yogi Nagar, Eksar Road, Borivali (West), Mumbai, Pin Code – 400 091, State – Maharashtra, Country – India. Contact Person: Mr. Anand Bagri (Owner Representative) Contact No. 9322231765 Joint Ownership Details of ownership share is not available
5.	Brief description of the property (Including Leasehold / freehold etc.)	: The property is a residential flat located on 3 rd floor. As per site inspection, The flat No. 305 & 306 are internally amalgamated with Single entrance. The composition of Amalgamated flat is 3 Bedrooms + Living Room + Kitchen + 2 Toilets + Passage (i.e. 3 BHK + 2 Toilets). The property is at 2.3 KM. distance from nearest railway station Borivali.
6.	Location of property	:
	a) Plot No. / Survey No.	: Survey No. 68, Hissa No. 2
	b) Door No.	: Residential Flat No. 305
	c) C.T.S. No. / Village	: C.T.S. No. 1723 A, 1860 of Village Eksar

Vastukala Consultants (I) Pvt. Ltd.

An ISO 9001:2015 Certified Company



d)	Ward / Taluka	:	Taluka - Borivali	
e)	Mandal / District	:	Mumbai Suburban District	
f)	Date of issue and validity of layout of approved map / plan	:	N. A. Copy of Approved Building plans were not provided and not verified	
g)	Approved map / plan issuing authority	:		
h)	Whether genuineness or authenticity of approved map/ plan is verified	:	N.A.	
i)	Any other comments by our empanelled valuers on authentic of approved plan	:	No	
7.	Postal address of the property	:	Residential Flat No. 305, 3 rd Floor, B – Wing, Building No. Y/36, “Yogi Shree Co. Op. Hsg. Soc. Ltd.”, Yogi Nagar, Eksar Road, Borivali (West), Mumbai, Pin Code – 400 091, State – Maharashtra, Country – India.	
8.	City / Town	:	Borivali (West), Mumbai	
	Residential area	:	Yes	
	Commercial area	:	No	
	Industrial area	:	No	
9.	Classification of the area	:		
	i) High / Middle / Poor	:	Middle Class	
	ii) Urban / Semi Urban / Rural	:	Urban	
10.	Coming under Corporation limit / Village Panchayat / Municipality	:	Village Eksar Municipal Corporation of Greater Mumbai	
11.	Whether covered under any State / Central Govt. enactments (e.g., Urban Land Ceiling Act) or notified under agency area/ scheduled area / cantonment area	:	No	
12.	Boundaries of the property		As per Site	As per Documents
	North	:	Internal Road	30' wide Internal Road
	South	:	Building No. Y36-C	Building No. D - 24 & D - 25
	East	:	Building No. D36 Yogi Apartment	Building No. D - 36
	West	:	Internal Road & Capital City	Building No. D - 37
13	Dimensions of the site		N. A. as property under consideration is a flat in an apartment building.	
			A As per the Deed	B Actuals
	North	:	-	-
	South	:	-	-
	East	:	-	-
	West	:	-	-

14.	Extent of the site	:	Carpet Area in Sq. Ft. = 807.00 (Area as per actual site measurement of Flat No. 305 & Flat No. 306) Built up Area in Sq. Ft. = 435.00 (Area as per Agreement for sale)
14.1	Latitude, Longitude & Co-ordinates of flat	:	19°14'09.7"N 72°50'32.8"E
15.	Extent of the site considered for Valuation (least of 13A& 13B)	:	Built up Area in Sq. Ft. = 435.00 (Area as per Agreement for sale)
16	Whether occupied by the owner / tenant? If occupied by tenant since how long? Rent received per month.	:	Owner Occupied
II APARTMENT BUILDING			
1.	Nature of the Apartment	:	Residential
2.	Location	:	
	C.T.S. No.	:	C.T.S. No. 1723A, 1860 of Village Eksar
	Block No.	:	-
	Ward No.	:	-
	Village / Municipality / Corporation	:	Municipal Corporation of Greater Mumbai
	Door No., Street or Road (Pin Code)	:	Residential Flat No. 305, 3rd Floor, B – Wing, Building No. Y/36, "Yogi Shree Co. Op. Hsg. Soc. Ltd.", Yogi Nagar, Eksar Road, Borivali (West), Mumbai, Pin Code – 400 091, State – Maharashtra, Country – India.
3.	Description of the locality Residential / Commercial / Mixed	:	Residential
4.	Year of Construction	:	1983 - 84 (As per documents)
5.	Number of Floors	:	Ground + 4 Upper Floors
6.	Type of Structure	:	R.C.C. Framed Structure
7.	Number of Dwelling units in the building	:	3 Flats on 3 rd Floor
8.	Quality of Construction	:	Normal
9.	Appearance of the Building	:	Normal
10.	Maintenance of the Building	:	Normal
11.	Facilities Available	:	
	Lift	:	Not Provided
	Protected Water Supply	:	Municipal Water supply
	Underground Sewerage	:	Connected to Municipal Sewerage System
	Car parking - Open / Covered	:	Open Car Parking
	Is Compound wall existing?	:	Yes
	Is pavement laid around the building	:	Yes
III FLAT			
1	The floor in which the flat is situated	:	3 rd Floor

2	Door No. of the flat	:	Residential Flat No. 305
3	Specifications of the flat	:	
	Roof	:	R.C.C. Slab
	Flooring	:	Vitrified tiles flooring
	Doors	:	Teak Wood door frame with flush doors
	Windows	:	Powder coated aluminum sliding windows
	Fittings	:	Concealed plumbing with C.P. fittings. Electrical wiring with concealed.
	Finishing	:	Cement Plastering
4	House Tax	:	
	Assessment No.	:	Details not available
	Tax paid in the name of:	:	Details not available
	Tax amount:	:	Details not available
5	Electricity Service connection No.:	:	Details not available
	Meter Card is in the name of:	:	Details not available
6	How is the maintenance of the flat?	:	Good
7	Sale Deed executed in the name of	:	Mr. Radheshyam Lalchand Bagri & Mrs. Sumandevi Radheshyam Bagri.
8	What is the undivided area of land as per Sale Deed?	:	Details not available
9	What is the plinth area of the flat?	:	Built up Area in Sq. Ft. = 435.00 (Area as per Agreement for sale)
10	What is the floor space index (app.)	:	As per local norms
11	What is the Carpet Area of the flat?	:	Carpet Area in Sq. Ft. = 807.00 (Area as per actual site measurement of Flat No. 305 & Flat No. 306)
12	Is it Posh / I Class / Medium / Ordinary?	:	Medium
13	Is it being used for Residential or Commercial purpose?	:	Residential purpose
14	Is it Owner-occupied or let out?	:	Owner Occupied
15	If rented, what is the monthly rent?	:	₹ 16,000.00 Expected rental income from the property per month
IV	MARKETABILITY	:	
1	How is the marketability?	:	Good
2	What are the factors favouring for an extra Potential Value?	:	Located in developed area
3	Any negative factors are observed which affect the market value in general?	:	No
V	Rate	:	
1	After analyzing the comparable sale instances, what is the composite rate for a similar flat with same specifications in the adjoining locality? - (Along with details / reference of at - least two latest deals /	:	₹ 18,000.00 to ₹ 21,000.00 per Sq. Ft. on Built up area

	transactions with respect to adjacent properties in the areas)	
2	Assuming it is a new construction, what is the adopted basic composite rate of the flat under valuation after comparing with the specifications and other factors with the flat under comparison (give details).	: ₹ 20,000.00 per Sq. Ft.
3	Break – up for the rate	:
	I. Building + Services	: ₹ 2,800.00 per Sq. Ft.
	II. Land + others	: ₹ 17,200.00 per Sq. Ft.
4	Guideline rate obtained from the Registrar's office	: ₹ 1,35,600.00 per Sq. M. i.e., ₹ 12,598.00 per Sq. Ft.
	Guideline rate obtained from the Registrar's office (after depreciation)	: ₹ 1,15,899.00 per Sq. M. i.e., ₹ 10,767.00 per Sq. Ft.
5	In case of variation of 20% or more in the valuation proposed by the valuer and the Guideline value provided in the State Govt. notification or Income Tax Gazette justification on variation has to be given.	It is a foregone conclusion that market value is always more than RR prices. As the RR rates are fixed by respective state governments for computing stamp duty/Rgstr. Fees. Thus the rates differs from place to place and location. Amenities per se as evident from the fact that even RR rates decided by Govt. differs.
6	Details of last two transactions in the locality/area to be provided, if available.	Provided
VI	COMPOSITE RATE ADOPTED AFTER DEPRECIATION	
a	Depreciated building rate	: -
	Replacement cost of flat with Services (v (3)i)	: ₹ 2,800.00 per Sq. Ft.
	Age of the building	: 38 Years
	Life of the building estimated	: 22 years completion Subject to proper, preventive periodic maintenance & structural repairs
	Depreciation percentage assuming the salvage value as 10%	: 57.00%
	Depreciated Ratio of the building	:
b	Total composite rate arrived for Valuation	:
	Depreciated building rate VI (a)	: ₹ 1,204.00 per Sq. Ft.
	Rate for Land & other V (3) ii	: ₹ 17,200.00 per Sq. Ft.
	Total Composite Rate	: ₹ 18,404.00 per Sq. Ft.
	Remark: As per site inspection, The flat No. 305 & 306 are internally amalgamated with Single entrance. For the purpose of Valuation, we have considered area as per Agreement for Sale of Flat No. 305.	

Details of Valuation:

Sr. No.	Description	Qty.	Rate per unit (₹)	Estimated Value (₹)
1	Present value of the flat (incl. car parking, if provided)	435.00 Sq. Ft.	18,404.00	80,05,740.00
2	Wardrobes			

3	Showcases /			
4	Kitchen arrangements			
5	Superfine finish			
6	Interior Decorations			
7	Electricity deposits / electrical fittings, etc.			
8	Extra collapsible gates / grill works etc.			
9	Potential value, if any			
10	Others			
	Total Fair Market Value of the property			80,05,740.00
	Realizable Value of the Property			68,04,879.00
	Distress Value of the Property			56,04,018.00
	Insurable value of the property			12,18,000.00
	Guideline Value of the Property			46,82,340.00

The sales comparison approach uses the market data of sale prices to estimate the value of a real estate property. Property valuation in this method is done by comparing a property to other similar properties that have been recently sold. Comparable properties, also known as comparable, or comps, must share certain features with the property in question. Some of these include physical features such as square footage, number of rooms, condition, and age of the building; however, the most important factor is no doubt the location of the property. Adjustments are usually needed to account for differences as no two properties are exactly the same. To make proper adjustments when comparing properties, real estate appraisers must know the differences between the comparable properties and how to value these differences. The sales comparison approach is commonly used for Residential Flat, where there are typically many comparables available to analyze. As the property is a residential flat, we have adopted Sale Comparison Approach Method for the purpose of valuation. The Price for similar type of property in the nearby vicinity is in the range of ₹ 18,000.00 to ₹ 21,000.00 per Sq. Ft. on Built up Area. Considering the rate with attached report, current market conditions, demand and supply position, Flat size, location, upswing in real estate prices, sustained demand for Residential Flat, all round development of commercial and residential application in the locality etc. We estimate ₹ 18,404.00 per Sq. Ft. on Built up Area for valuation.

Impending threat of acquisition by government for road widening / public service purposes, sub merging & applicability of CRZ provisions (Distance from sea-cost / tidal level must be incorporated) and their effect on	
i) Salability	Good
ii) Likely rental values in future in	₹ 16,000.00 Expected rental income from the property per month
iii) Any likely income it may generate	Rental Income



Actual Site Photographs

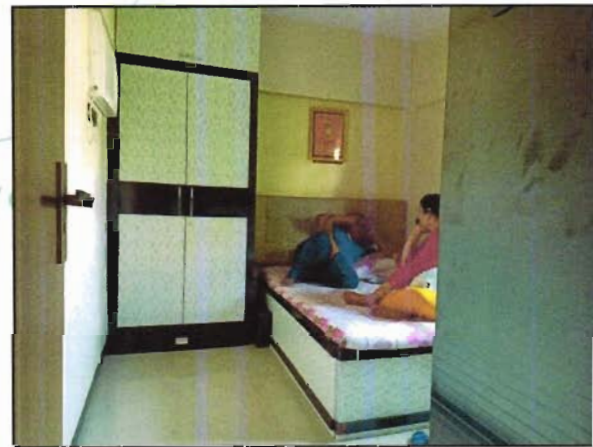
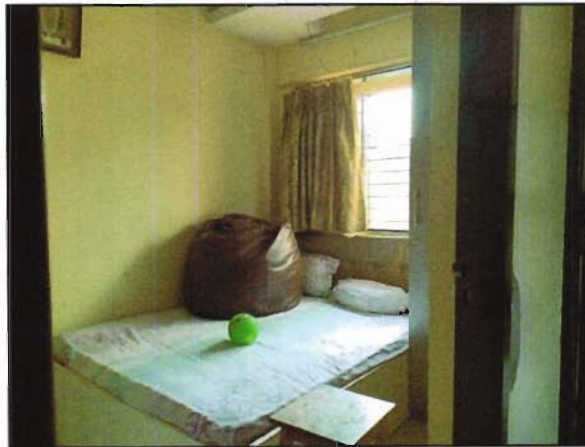

Actual Site Photographs



Route Map of the property (site url)

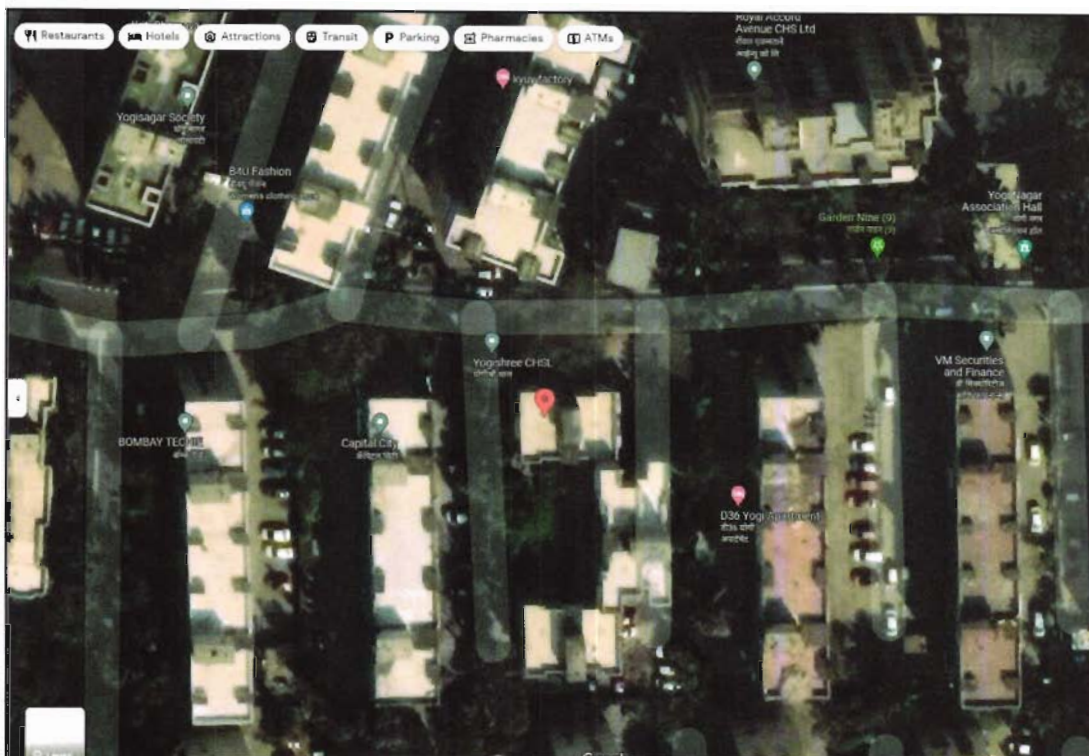

Longitude Latitude: 19°14'09.7"N 72°50'32.8"E

Note: The Blue line shows the route to site from nearest Railway station (Borivali– 2.3 Km.)



Vastukala Consultants (I) Pvt. Ltd.
An ISO 9001:2015 Certified Company



Ready Reckoner Rate

Department of Registration & Stamps
 Government of Maharashtra

नोंदणी व मुद्रांक विभाग
 महाराष्ट्र शासन

नोंदणी व मुद्रांक विभाग, महाराष्ट्र शासन
 बाजारमूल्य दर पत्रक

Home Valuation Rules User Manual Close Feedback

Annual Statement of Rates						
Year						Language
2021/2022						English
Selected District	मुंबई(उपनगर)					
Select Village	एकसर (बोरीवली)					
Search By	<input checked="" type="radio"/> Survey No <input type="radio"/> Location					
Enter Survey No	68	Search				
उपविभाग	खुली जमीन	निवासी सदनिका	ऑफिस	द्रकाने	औद्योगिक	एकक (R./.)
87/405 -रस्ता: लोकमान्य टिळक रोड (लॅंबोरेटरी (सि.टी.एस. नं. 196) पासून पश्चिमेकडे गाव सीमेपर्यंत)	69930	135600	170000	232000	135600	चौरस मीटर
						सि.टी.एस. नंबर



Think.Innovate.Create



Price Indicators

NOBROKER My Bookings 74:11 Post Your Property 0 21:42

1 BHK Flat For Sale in Yogi Tej in Yogi Nagar ₹ 99 Lacs ₹ 56,744/Month 500 Need Home Loan? Apply Loan

Home / Mumbai / Yogi Nagar / 10th / Property Details

Photos Location

1 Bedroom Jan 24, 2022
2 Bathroom Immediately
1 Yogi Tej
Bike and Car None

Get Owner Details

Report what was not correct in this property
Listed by Broker Sold Out Wrong Info

Nearby: McDonald's Maxus Cinemas Brijani Centre Eskay Resorts I.C. Colony

Overview

Age of Building	>10 Years	Ownership Type	Self Owned
Maintenance Charges	₹ 2.8 Per Sq.Ft/M	Flooring	Vitrified Tiles
Builtup Area	500 Sq.Ft	Furnishing Status	Fully Furnished

Activity On This Property

0 Views 1 Favorites 0 Contacted

Powered By: NBE Estimate

Similar Properties

NOBROKER My Bookings 74:11 Post Your Property 0 21:42

1 BHK Flat For Sale in Gursukul Vaibhav Society in Yogi Nag... ₹ 50 Lacs ₹ 1,583/Month 450 Need Home Loan? Apply Loan

Home / Mumbai / Yogi Nagar / 10th / Property Details

Photos Location

1 Bedroom Mar 6, 2022
1 Bathroom Immediately
N/A Gursukul Vaibhav So...
Bike and Car None

Get Owner Details

Report what was not correct in this property
Listed by Broker Sold Out Wrong Info

Nearby: Maxus Cinemas Brijani Centre Eskay Resorts Pangee I.C. Colony

Overview

Age of Building	>10 Years	Ownership Type	Self Owned
Maintenance Charges	₹ 3.3 Per Sq.Ft/M	Flooring	Marble/Granite
Builtup Area	450 Sq.Ft	Carpet Area	400 Sq.Ft

Activity On This Property

159 Views 3 Favorites 1 Contacted

Powered By: NBE Estimate

Similar Properties

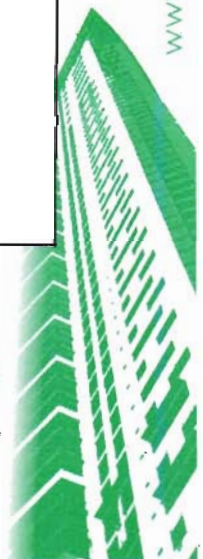

Price Indicators

NOBROKER

1 BHK Flat For Sale in Priya Apartment in Borivali West
 ₹ 65 Lacs (Negotiable) | ₹ 48,717/Month (Estimated EMI) | 500 Sq. Ft.
 Need Home Loan? [Apply Loan](#)

Home | Mumbai | Borivali West | 1BHK | Property Details

Photos | Location

1 Bedroom (Jan 20, 2022)
 1 Bathroom (Immediately)
 NA (Priya Apartment)
 Bike and Car (Partial)

[Get Owner Details](#)

Report what was not correct in this property:
 Listed by Broker | Sold Out | Wrong Info

Nearby: McDonald's, Mazus Cinemas, Briyani Centre, Eskay Resorts, L.C. Colony

Overview

Age of Building	1-3 Years	Ownership Type	Self Owned
Maintenance Charges	₹ 3.0 Per Sq. Ft./M	Flooring	Vitrified Tiles
Builtup Area	500 Sq. Ft.	Carpet Area	338 Sq. Ft.

Activity On This Property

124 Views | 3 Shortlists | 6 Contacts

Powered by: NRE Database

Similar Properties



Think.Innovate.Create



Sales Instances

Index 2	
6259388 21-04-2021 Note -Generated Through eSearch Module.For original report please contact concern SRO office	सूची क्र.2 दुपयम निबंधक : सह द्रु मि छोरीवली 5 दस्ता क्रमांक : 6259/2021 मोदणी Regn 63m
गावाचे नाव : एकसर	
(1) विक्रीचा प्रकार	करारनामा
(2) मोजकदार	13200000
(3) बाजारभाऊ भांडवलदाराचा बाबतिलघुवटदारकार आकारणी देतो की घटवटदार ले नमुद करावे)	9279500
(4) मू. मायम पीटविसिमा व पराजमांक (असल्यास)	1) पालिकेचे माल मूडई मयवाडकर करीम सदाविका न 404, माळा न 4 म प्रकला, इमारतीचे माल विक्रिम म जो-22 पोरी रिपु को और को को की, इलाक म पोरी मार, एकसर रोड, रोड म कोरीवली पश्चिम मुडई 400091, इतर माहिती सदाविका वे क्षेत्राळा 750 को पुद विक्रम; C.T.S Number 1723/A. (I)
(5) क्षेत्राळा	6970 चौ मीटर
(6) आकारणी विक्रम दुडुडी देण्यात असेल तेव्हा	
(7) दस्तऐवज करार देणा, घालिहून देवणा, वा पक्षकाराचे माल विक्रम विकारी मयवाडाराचा हनुमुनयमा विक्रम आदेश असल्यास प्रतिकारिचे माल व पला.	1) माल, इरिमा मुडई रोड वर- 72, पला, पारि न 26, माळा न 4 म प्रकला, इमारतीचे माल विक्रिम विक्रिम मारवाड को और को को की, इलाक म विक्रिम मार, एक को को रोड, रोड म मारवाड मुडई, मारवाड मुडई, पिन कोड-400004 पिन म -AANPS0046P 2) माल विक्रिम मुडई मारवाडी रोड-64, पला, पारि न 1302/बी, माळा न , इमारतीचे माल अजवला विक्रिम इलाक म पोरी मार एकसर रोड, रोड म कोरीवली पश्चिम मुडई, मारवाड मुडई, पिन कोड-400091 पिन म -AFTP82015A 3) माल, करार मुनयमा मारवाडी रोड-61, पला, पारि न 1401/डी, माळा न - इमारतीचे माल अजवला विक्रिम इलाक म पोरी मार एकसर रोड, रोड म कोरीवली पश्चिम मुडई, मारवाड मुडई, पिन कोड- 400091 पिन म -AAFP81930M
(8) दस्तऐवज करार देणा, वा पक्षकाराचे व विक्रम विकारी मयवाडाराचा हनुमुनयमा विक्रम आदेश असल्यास प्रतिकारिचे माल व पला	1) माल, पालिका मारवाडी रोड-30, पला, पारि न 403, माळा न 4 म प्रकला, इमारतीचे माल विक्रिम म व -33 पोरी मुडई को और को को की, इलाक म पोरी मार एकसर रोड, रोड म कोरीवली पश्चिम मुडई, मारवाड मुडई, पिन कोड-400091 पिन म -ACIPN/7696E 2) माल, इतर मारवाडी रोड-33, पला, पारि न 403, माळा न 4 म प्रकला, इमारतीचे माल विक्रिम म व -33 पोरी मुडई को और को को की, इलाक म पोरी मार एकसर रोड, रोड म कोरीवली पश्चिम मुडई, मारवाड मुडई, पिन कोड-400091 पिन म -ACIPN/7697A
(9) दस्तऐवज करार दिनांक	24/03/2021
(10) दस्तऐवज करार दिनांक	16/04/2021
(11) अनुमत्याचा काळ व पुढे	6259/2021
(12) बाजारभाऊ मारवाडी मुडईक मूला	396000
(13) बाजारभाऊ मारवाडी मारवाडी मुडईक मूला	30000
(14) मारवाडी	
मुनयमा मारवाडी विक्रम व पालिका मयवाडी -	
मुडईक मूला, आकारनाम निबंधक अनुमते - (i) within the limits of any Municipal Corporation or any Cantonment area annexed to it.	

Index 2	
233516 12-03-2021 Note -Generated Through eSearch Module.For original report please contact concern SRO office	सूची क्र.2 दुपयम निबंधक : सह द्रु मि छोरीवली 5 दस्ता क्रमांक : 233/2021 मोदणी Regn 63m
गावाचे नाव : एकसर	
(1) विक्रीचा प्रकार	करारनामा
(2) मोजकदार	12000000
(3) बाजारभाऊ भांडवलदाराचा बाबतिलघुवटदारकार आकारणी देतो की घटवटदार ले नमुद करावे)	8990046
(4) मू. मायम पीटविसिमा व पराजमांक (असल्यास)	1) पालिकेचे माल मूडई मयवाडकर करीम, इतर माहिती पारि न 304 रोड, 665 चौक मुडईक रोड, 3 म प्रकला को विक्रिम म व -15 पोरी मुडई को और को को की, इलाक म पोरी मार एकसर रोड, रोड म कोरीवली पश्चिम मुडई 400091 (C.T.S Number 1723/A. (I))
(5) क्षेत्राळा	6180 चौ मीटर
(6) आकारणी विक्रम दुडुडी देण्यात असेल तेव्हा	
(7) दस्तऐवज करार देणा, घालिहून देवणा, वा पक्षकाराचे माल विक्रम विकारी मयवाडाराचा हनुमुनयमा विक्रम आदेश असल्यास प्रतिकारिचे माल व पला.	1) माल, मारवाडी रोड वर मयवाडकर करीम अतिरिक्त हनुमुनयमा रोड -33 पला, पारि न , माळा न , इमारतीचे माल, इलाक म मयवाड रोड, रोड म 3 पोरीवली -1, पुरविका पश्चिम कोळ रोड म , रोड रोड, PURULIYA, पिन कोड-723101 पिन म -ADEP0054E 2) माल, मयवाड करार मयवाडकर करीम अतिरिक्त हनुमुनयमा रोड -33 पला, पारि न , मयवाड रोड वर मयवाडकर रोड, रोड म 3 पोरीवली -1, पुरविका पश्चिम कोळ , रोड रोड, WEST BENGAL, PURULIYA, Non-Government, पिन कोड, 723101 पिन म -ADEP0055E 3) माल, मयवाड अतिरिक्त हनुमुनयमा रोड -33 पला, पारि न 2103, अतिरिक्त मयवाड करार विक्रम कोळ रोड, रोड म, कोळ रोड, MAHARASHTRA, MUMBAI, Non-Government, पिन कोड- 400101 पिन म -ACOP8703R
(8) दस्तऐवज करार देणा, वा पक्षकाराचे व विक्रम विकारी मयवाडाराचा हनुमुनयमा विक्रम आदेश असल्यास प्रतिकारिचे माल व पला	1) माल, मयवाड रोड, रोड म, पारि न 18, पारि न 101, माळा न , इमारतीचे माल, कोळ रोड, पोरी मुडई को और को को की, इलाक म पोरी मार, कोरीवली पश्चिम, मुडई रोड, एकसर रोड, मारवाड, MUMBAI, पिन कोड-400091 पिन म -AFPP-4499N 2) माल, अतिरिक्त करार मयवाडकर करीम रोड -33 पला, पारि न 18, पारि न 101, माळा न , इमारतीचे माल, कोळ रोड, पोरी मुडई को और को को की, इलाक म पोरी मार, कोरीवली पश्चिम, मुडई रोड, एकसर रोड, मारवाड, MUMBAI, पिन कोड-400091 पिन म -ARAP-9288K
(9) दस्तऐवज करार दिनांक	31/12/2020
(10) दस्तऐवज करार दिनांक	08/01/2021
(11) अनुमत्याचा काळ व पुढे	233/2021
(12) बाजारभाऊ मारवाडी मुडईक मूला	240000
(13) बाजारभाऊ मारवाडी मारवाडी मुडईक मूला	30000
(14) मारवाडी	
मुनयमा मारवाडी विक्रम व पालिका मयवाडी -	
मुडईक मूला, आकारनाम निबंधक अनुमते - (i) within the limits of any Municipal Corporation or any Cantonment area annexed to it.	



Sales Instances

Index 2	
7120367 10-01-2021 Note -Generated Through eSearch Module For original report please contact concern SRO office	सूची क्र. 2 दुग्धम विभाग, सह दुग्ध डी. डी. कोठी (2) दस्ता क्रमांक: 7120/2020 पोस्टली Regn 63m
गावाचे नाव : एकसर	
(1) विक्रीच्या प्रकार	करारनामा
(2) मालकी क्रमांक	9000000
(3) आकारमात आडपट्टीपासून आडपट्टीपासून आकारमात देली गेली पट्टीपासून ते समुद्र तटापर्यंत	6759990.9
(4) मू. मान्य पॅटर्न/सिमा व परतळमात (असल्यास)	1) पार्लिकेचे मात मुंबई इन्फ्रास्ट्रक्चर डायरेक्शन, इतर माहिती पॅटर्न न 106.1 सा मजला विहित न वृ. 17 पोली राख का. ऑफ डी.डी. कोठी वि. पोली मार. एकसर रोड. कोठीपली पॅटर्न मुंबई 400091 (CTS Number: 1723/M-11)
(5) क्षेत्रफळ	46.47 चौ. मीटर
(6) आकारमात विक्री घुडी देण्यात आलेले क्षेत्र	
(7) दस्तऐवज करम देणा. या विक्रीचे ठिकाण. या पत्रकाराचे मात विक्री ठिकाणी व्यावसायिक हक्कनामा किंवा अर्धेक असल्यास प्रतिकरिचे मात व घरा	1) मात - मिला विविध मुलादीक वृ. -59 घरा. पॅटर्न न 202. मजला न 2 या मजला विहित न वृ. -19 इमारतीचे मात. पोली राख का. ऑफ डी.डी. कोठी वि. पोली मार. एकसर रोड. कोठीपली पॅटर्न मुंबई 400091 पॅटर्न न -AABP69820 2) मात - विविध व्यावसायिक मुलादीक वृ. -63 घरा. पॅटर्न न 202. मजला न 2 या मजला विहित न वृ. -19 इमारतीचे मात. पोली राख का. ऑफ डी.डी. कोठी वि. पोली मार. एकसर रोड. कोठीपली पॅटर्न मुंबई 400091 पॅटर्न न -AABP69830
(8) दस्तऐवज करम देणा. या पत्रकाराचे व विक्री ठिकाणी व्यावसायिक हक्कनामा किंवा अर्धेक असल्यास प्रतिकरिचे मात व घरा	1) मात - आणकळ अगुल विधानी वृ. -54 घरा. पॅटर्न न 201. मजला न 2 या मजला विहित न वृ. 2 इमारतीचे मात. पोली राख का. ऑफ डी.डी. कोठी वि. पोली मार. एकसर रोड. कोठीपली पॅटर्न मुंबई 400091 पॅटर्न न -AAEP46673P 2) मात - अगुल विधानी वृ. -55 घरा. पॅटर्न न 201. मजला न 2 या मजला विहित न वृ. 2 इमारतीचे मात. पोली राख का. ऑफ डी.डी. कोठी वि. पोली मार. एकसर रोड. कोठीपली पॅटर्न मुंबई 400091 पॅटर्न न -AAGPMB200 3) मात - 34P अगुल विधानी वृ. -27 घरा. पॅटर्न न 201. मजला न 2 या मजला विहित न वृ. 2 इमारतीचे मात. पोली राख का. ऑफ डी.डी. कोठी वि. पोली मार. एकसर रोड. कोठीपली पॅटर्न मुंबई 400091 पॅटर्न न -BPGPM43950
(9) दस्तऐवज करम दिवण्या दिनांक	03/11/2020
(10) घरा मालकी ठिकाणा दिनांक	03/11/2020
(11) अनुक्रमेण खर व घुडी	7120/2020
(12) आकारमात घरा मालकी मुद्राक घुडी	180000
(13) आकारमात घरा मालकी मालकी मुद्राक	30000
(14) मालकी	
मुद्राकनामावरील विक्रीमात घेतलेला तपशील -	
मुद्राक घुडी आकारमात निवडलेला अनुक्रमेण - (i) within the limits of any Municipal Corporation or any Cantonment area annexed to it.	

Index 2	
6950368 10-01-2021 Note -Generated Through eSearch Module For original report please contact concern SRO office	सूची क्र. 2 दुग्धम विभाग, सह दुग्ध डी. डी. कोठी (2) दस्ता क्रमांक: 6950/2020 पोस्टली Regn 63m
गावाचे नाव : एकसर	
(1) विक्रीच्या प्रकार	करारनामा
(2) मालकी क्रमांक	8975000
(3) आकारमात आडपट्टीपासून आडपट्टीपासून आकारमात देली गेली पट्टीपासून ते समुद्र तटापर्यंत	5321206.1
(4) मू. मान्य पॅटर्न/सिमा व परतळमात (असल्यास)	1) पार्लिकेचे मात मुंबई इन्फ्रास्ट्रक्चर डायरेक्शन, इतर माहिती पॅटर्न न 204. मजला न 2 या मजला विहित न वृ. 10 इमारतीचे मात. पोली राख का. ऑफ डी.डी. कोठी वि. पोली मार. एकसर रोड. कोठीपली पॅटर्न मुंबई 400091 पॅटर्न न -AABP69820 2) मात - विविध व्यावसायिक मुलादीक वृ. -32 घरा. पॅटर्न न 204. मजला न 2 या मजला विहित न वृ. 10 इमारतीचे मात. पोली राख का. ऑफ डी.डी. कोठी वि. पोली मार. एकसर रोड. कोठीपली पॅटर्न मुंबई 400091 पॅटर्न न -AOPM2222M
(5) क्षेत्रफळ	39.97 चौ. मीटर
(6) आकारमात विक्री घुडी देण्यात आलेले क्षेत्र	
(7) दस्तऐवज करम देणा. या विक्रीचे ठिकाण. या पत्रकाराचे मात विक्री ठिकाणी व्यावसायिक हक्कनामा किंवा अर्धेक असल्यास प्रतिकरिचे मात व घरा	1) मात - कोठक वृ. -54 घरा. पॅटर्न न 204. मजला न 2 या मजला विहित न वृ. 10 इमारतीचे मात. पोली राख का. ऑफ डी.डी. कोठी वि. पोली मार. एकसर रोड. कोठीपली पॅटर्न मुंबई 400091 पॅटर्न न -AABP69820 2) मात - विविध व्यावसायिक मुलादीक वृ. -32 घरा. पॅटर्न न 204. मजला न 2 या मजला विहित न वृ. 10 इमारतीचे मात. पोली राख का. ऑफ डी.डी. कोठी वि. पोली मार. एकसर रोड. कोठीपली पॅटर्न मुंबई 400091 पॅटर्न न -AOPM2222M
(8) दस्तऐवज करम देणा. या पत्रकाराचे व विक्री ठिकाणी व्यावसायिक हक्कनामा किंवा अर्धेक असल्यास प्रतिकरिचे मात व घरा	1) मात - कोठक वृ. -54 घरा. पॅटर्न न 204. मजला न 2 या मजला विहित न वृ. 10 इमारतीचे मात. पोली राख का. ऑफ डी.डी. कोठी वि. पोली मार. एकसर रोड. कोठीपली पॅटर्न मुंबई 400091 पॅटर्न न -AABP69820 2) मात - विविध व्यावसायिक मुलादीक वृ. -32 घरा. पॅटर्न न 204. मजला न 2 या मजला विहित न वृ. 10 इमारतीचे मात. पोली राख का. ऑफ डी.डी. कोठी वि. पोली मार. एकसर रोड. कोठीपली पॅटर्न मुंबई 400091 पॅटर्न न -AOPM2222M
(9) दस्तऐवज करम दिवण्या दिनांक	27/11/2020
(10) घरा मालकी ठिकाणा दिनांक	27/11/2020
(11) अनुक्रमेण खर व घुडी	6950/2020
(12) आकारमात घरा मालकी मुद्राक घुडी	379500
(13) आकारमात घरा मालकी मालकी मुद्राक	30000
(14) मालकी	
मुद्राकनामावरील विक्रीमात घेतलेला तपशील -	
मुद्राक घुडी आकारमात निवडलेला अनुक्रमेण - (i) within the limits of any Municipal Corporation or any Cantonment area annexed to it.	



Justification for price / rate

The Market Value of the property is based on facts of markets discovered by us during our enquiries, however the government rate value in this case is less than the market value arrived by us. We are of the opinion that the value arrive by us will prove to be correct if an Auction of the subject property is carried out. As far as Market Value in Index II is concerned, it is not possible to comment on same, may be government rates are fixed by sampling during same point of time in part and whereas, Market values change every month.

In most of the cases the actual deal amount or Transaction value is not reflected in Index II because of various Market practices. As Valuer, we always try to give a value which is correct reflection of actual transaction value irrespective of any factors in market.

We hope this will satisfy your requirements.



Think.Innovate.Create



As a result of my appraisal and analysis, it is my considered opinion that of the above property in the prevailing condition with aforesaid specification ₹ 80,05,740.00 (Rupees Eighty Lakh Five Thousand Seven Hundred Forty Only).

Place: Mumbai

Date: 10.03.2022

For VASTUKALA CONSULTANTS (I) PVT. LTD.

MANOJ
BABURAO
CHALIKWAR
Director

Digitally signed by MANOJ BABURAO CHALIKWAR
DN: c=IN, o=VASTUKALA CONSULTANTS (I) PRIVATE
LIMITED, ou=AGMPL,
2.5.4.20=9822b6c4fad35dc3be0f39e26865913490c34833
(#1.3.331.152.796) 7a18b5652, postalCode=400069,
st=Maharashtra,
serialNumber=1856a566abcc99892a55a8fca3deb31f
31bd2e394e2872e29a3276a258c, cn=MANOJ BABURAO
CHALIKWAR
Date: 2022.03.10 15:32:07 +05'30'

Auth. Sign.



Manoj B. Chalikwar

Registered Valuer
Chartered Engineer (India)
Reg. No. CAT-I-F-1763
SBI Empanelment No.: SME/TCC/2021-22/86/3

The undersigned has inspected the property detailed in the Valuation Report dated _____
on _____. We are satisfied that the fair and reasonable market value of the property is
₹ _____ (Rupees _____
_____ only).

Date:

Signature
(Name & Designation of the Inspecting Official/s)

Think.Innovate.Create

Countersigned
(BRANCH MANAGER)

Enclosures		
	Declaration-cum-undertaking from the valuer (Annexure – I)	Attached
	Model code of conduct for valuer (Annexure – II)	Attached



(Annexure – I)**DECLARATION-CUM-UNDERTAKING**

I, Manoj Chalikwar son of Shri. Baburao Chalikwar do hereby solemnly affirm and state that:

- a. I am a citizen of India.
- b. I will not undertake valuation of any assets in which I have a direct or indirect interest or become so interested at any time during a period of three years prior to my appointment as valuer or three years after the valuation of assets was conducted by me.
- c. The information furnished in my valuation report dated 10.03.2022 is true and correct to the best of my knowledge and belief and I have made an impartial and true valuation of the property.
- d. I/ my authorized representative have personally inspected the property on 09.03.2022. The work is not sub - contracted to any other valuer and carried out by myself.
- e. Valuation report is submitted in the format as prescribed by the bank.
- f. I have not been depanelled / delisted by any other bank and in case any such depanelment by other banks during my empanelment with you, I will inform you within 3 days of such depanelment.
- g. I have not been removed / dismissed from service / employment earlier.
- h. I have not been convicted of any offence and sentenced to a term of imprisonment
- i. I have not been found guilty of misconduct in my professional capacity.
- j. I have not been declared to be unsound mind.
- k. I am not an undischarged bankrupt, or has not applied to be adjudicated as a bankrupt;
- l. I am not an undischarged insolvent.
- m. I have not been levied a penalty under section 271J of Income-tax Act, 1961 (43 of 1961) and time limit for filing appeal before Commissioner of Income-tax (Appeals) or Income-tax Appellate Tribunal, as the case may be has expired, or such penalty has been confirmed by Income-tax Appellate Tribunal, and five years have not elapsed after levy of such penalty
- n. I have not been convicted of an offence connected with any proceeding under the



Income Tax Act 1961, Wealth Tax Act 1957 or Gift Tax Act 1958 and

- o. My PAN Card number as applicable is AEAPC0117Q
- p. I undertake to keep you informed of any events or happenings which would make me ineligible for empanelment as a valuer
- q. I have not concealed or suppressed any material information, facts and records and I have made a complete and full disclosure
- r. I have read the Handbook on Policy, Standards and procedure for Real Estate Valuation, 2011 of the IBA and this report is in conformity to the "Standards" enshrined for valuation in the Part - B of the above handbook to the best of my ability.
- s. I have read the International Valuation Standards (IVS) and the report submitted to the Bank for the respective asset class is in conformity to the "Standards" as enshrined for valuation in the IVS in "General Standards" and "Asset Standards" as applicable. The valuation report is submitted in the prescribed format of the bank.
- t. I abide by the Model Code of Conduct for empanelment of valuer in the Bank. (Annexure V - A signed copy of same to be taken and kept along with this declaration)
- u. I am registered under Section 34 AB of the Wealth Tax Act, 1957.
- v. I am valuer registered with Insolvency & Bankruptcy Board of India (IBBI)
- w. My CIBIL Score and credit worthiness is as per Bank's guidelines.
- x. I am Chairman & Managing Director of the company, who is competent to sign this valuation report.
- y. I will undertake the valuation work on receipt of Letter of Engagement generated from the system (i.e. LLMS / LOS) only.
- z. Further, I hereby provide the following information.



Sr. No.	Particulars	Valuer comment
1.	background information of the asset being valued;	The property under consideration was owned by Mr. Radheshyam Lalchand Bagri & Mrs. Sumandevi Radheshyam Bagri from Shri. Devendra Khotari vide Agreement for sale 23.02.2005.
2.	purpose of valuation and appointing authority	As per the request from State Bank of India, / SMECCC Prabhadevi Branch, to assess value of the property for Banking purpose
3.	Identity of the valuer and any other experts involved in the valuation;	Manoj B. Chalikwar – Regd. Valuer Bhavika Chavan – Valuation Engineer Sailee Shinde - Valuation Officer Nitesh Khedekar – Technical Manager
4.	disclosure of valuer interest or conflict, if any;	We have no interest, either direct or indirect, in the property valued. Further to state that we do not have relation or any connection with property owner / applicant directly or indirectly. Further to state that we are an independent Valuer and in no way related to property owner / applicant
5.	date of appointment, valuation date and date of report;	Date of Appointment – 09.03.2022 Valuation Date – 10.03.2022 Date of Report – 10.03.2022
6.	inspections and/or investigations undertaken;	Physical Inspection done on 09.03.2022
7.	nature and sources of the information used or relied upon;	<ul style="list-style-type: none"> • Market Survey at the time of site visit • Ready Reckoner rates / Circle rates • Online search for Registered Transactions • Online Price Indicators on real estate portals • Enquiries with Real estate consultants • Existing data of Valuation assignments carried out by us
8.	procedures adopted in carrying out the valuation and valuation standards followed;	Sales Comparison Method
9.	restrictions on use of the report, if any;	This valuation is for the use of the party to whom it is addressed and for no other purpose. No responsibility is accepted to any third party who may use or rely on the whole or any part of this valuation. The valuer has no pecuniary interest that would conflict with the proper valuation of the property.
10.	major factors that were taken into account during the valuation;	current market conditions, demand and supply position, Residential Flat size, location, upswing in real estate prices, sustained demand for Residential Flat, all round development of commercial and residential application in the locality etc.
11.	Caveats, limitations and disclaimers to the extent they explain or elucidate the limitations faced by valuer, which shall not be for the purpose of limiting his responsibility for the valuation report.	Attached



Assumptions, Disclaimers, Limitations & Qualifications

Value Subject to Change

The subject appraisal exercise is based on prevailing market dynamics as on **10th March 2022** and does not take into account any unforeseeable developments which could impact the same in the future.

Our Investigations

We are not engaged to carry out all possible investigations in relation to the subject property. Where in our report we identify certain limitations to our investigations, this is to enable the reliant party to instruct further investigations where considered appropriate or where we recommend as necessary prior to reliance. Vastukala Consultants India Pvt. Ltd. (VCIPL) is not liable for any loss occasioned by a decision not to conduct further investigations

Assumptions

Assumptions are a necessary part of undertaking valuations. VCIPL adopts assumptions for the purpose of providing valuation advice because some matters are not capable of accurate calculations or fall outside the scope of our expertise, or out instructions. The reliant party accepts that the valuation contains certain specific assumptions and acknowledge and accept the risk of that if any of the assumptions adopted in the valuation are incorrect, then this may have an effect on the valuation.

Information Supplied by Others

The appraisal is based on the information provided by the client. The same has been assumed to be correct and has been used for appraisal exercise. Where it is stated in the report that another party has supplied information to VCIPL, this information is believed to be reliable but VCIPL can accept no responsibility if this should prove not to be so.

Future Matters

To the extent that the valuation includes any statement as to a future matter, that statement is provided as an estimate and/or opinion based on the information known to VCIPL at the date of this document. VCIPL does not warrant that such statements are accurate or correct.

Map and Plans

Any sketch, plan or map in this report is included to assist the reader while visualising the property and assume no responsibility in connection with such matters.

Site Details

Based on inputs received from Sales Executive representative and site visit conducted, we understand that the subject property is Residential Flat, admeasuring **435.00 Sq. Ft. Built up area** in the name of Owner **Mr. Radheshyam Lalchand Bagri & Mrs. Sumandevi Radheshyam Bagri**. Further, VCIPL has assumed that the subject property is free from any encroachment and is available as on the date of the appraisal.



Property Title

Based on inputs received from Sales Executive representative and site visit conducted, we understand that the subject property is owned by **Mr. Radheshyam Lalchand Bagri & Mrs. Sumandevi Radheshyam Bagri**. For the purpose of this appraisal exercise, we have assumed that the subject property has a clear title and is free from any encumbrances, disputes and claims. VCIPL has made no further enquiries with the relevant local authorities in this regard and does not certify the property as having a clear and marketable title. Further, no legal advice regarding the title and ownership of the subject property has been obtained for the purpose of this appraisal exercise. It has been assumed that the title deeds are clear and marketable.

Environmental Conditions

We have assumed that the subject property is not contaminated and is not adversely affected by any existing or proposed environmental law and any processes which are carried out on the property are regulated by environmental legislation and are properly licensed by the appropriate authorities.

Area

Based on the information provided by the Sales Executive representative, we understand that the Residential Flat, admeasuring **435.00 Sq. Ft. Built up Area**.

Condition & Repair

In the absence of any information to the contrary, we have assumed that there are no abnormal ground conditions, nor archaeological remains present which might adversely affect the current or future occupation, development or value of the property. The property is free from rat, infestation, structural or latent defect. No currently known deleterious or hazardous materials or suspect techniques will be used in the construction of or subsequent alteration or additions to the property and comments made in the property details do not purport to express an opinion about, or advise upon, the condition of uninspected parts and should not be taken as making an implied representation or statement about such parts.

Valuation Methodology Think.Innovate.Create

For the purpose of this valuation exercise, the valuation methodology used is Direct Comparison Approach Method and proposed Current use / Existing use premise is considered for this assignment.

The Direct Comparison Approach involves a comparison of the property being valued to similar properties that have actually been sold in arms - length transactions or are offered for sale. This approach demonstrates what buyers have historically been willing to pay (and sellers willing to accept) for similar properties in an open and competitive market and is particularly useful in estimating the value of the flat and properties that are typically traded on a unit basis.

In case of inadequate recent transaction activity in the subject micro-market, the appraiser would collate details of older transactions. Subsequently, the appraiser would analyse rental / capital value trends in the

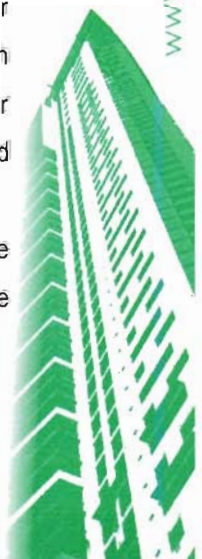

subject micro-market in order to calculate the percentage increase / decrease in values since the date of the identified transactions. This percentage would then be adopted to project the current value of the same.

Where reliance has been placed upon external sources of information in applying the valuation methodologies, unless otherwise specifically instructed by Client and/or stated in the valuation, VCIPL has not independently verified that information and VCIPL does not advise nor accept it as reliable. The person or entity to whom the report is addressed acknowledges and accepts the risk that if any of the unverified information in the valuation is incorrect, then this may have an effect on the valuation.

Not a Structural Survey

We state that this is a valuation report and not a structural survey

Other

All measurements, areas and ages quoted in our report are approximate

Legal

We have not made any allowances with respect to any existing or proposed local legislation relating to taxation on realization of the sale value of the subject property. VCIPL is not required to give testimony or to appear in court by reason of this appraisal report, with reference to the property in question, unless arrangement has been made thereof. Further, no legal advice on any aspects has been obtained for the purpose of this appraisal exercise

Property specific assumptions

Based on inputs received from Sales Executive representative and site visit conducted, we understand that the subject property is Residential Flat, admeasuring **435.00 Sq. Ft. Built up Area.**

ASSUMPTIONS, CAVEATS, LIMITATION AND DISCLAIMERS

1. We assume no responsibility for matters of legal nature affecting the property appraised or the title thereto, nor do we render our opinion as to the title, which is assumed to be good and marketable.
2. The property is valued as though under responsible ownership.
3. It is assumed that the property is free of liens and encumbrances.
4. It is assumed that there are no hidden or unapparent conditions of the subsoil or structure that would render it more or less valuable. No responsibility is assumed for such conditions or for engineering that might be required to discover such factors.
5. There is no direct/ indirect interest in the property valued.
6. The rates for valuation of the property are in accordance with the Govt. approved rates and prevailing market rates.

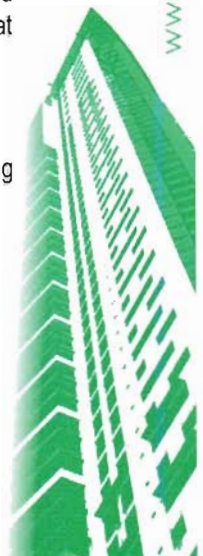

(Annexure – II)**MODEL CODE OF CONDUCT FOR VALUERS****Integrity and Fairness**

1. A valuer shall, in the conduct of his/its business, follow high standards of integrity and fairness in all his/its dealings with his/its clients and other valuers.
2. A valuer shall maintain integrity by being honest, straightforward, and forthright in all professional relationships.
3. A valuer shall endeavour to ensure that he/it provides true and adequate information and shall not misrepresent any facts or situations.
4. A valuer shall refrain from being involved in any action that would bring disrepute to the profession.
5. A valuer shall keep public interest foremost while delivering his services.

Professional Competence and Due Care

6. A valuer shall render at all times high standards of service, exercise due diligence, ensure proper care and exercise independent professional judgment.
7. A valuer shall carry out professional services in accordance with the relevant technical and professional standards that may be specified from time to time.
8. A valuer shall continuously maintain professional knowledge and skill to provide competent professional service based on up-to-date developments in practice, prevailing regulations / guidelines and techniques.
9. In the preparation of a valuation report, the valuer shall not disclaim liability for his/its expertise or deny his/its duty of care, except to the extent that the assumptions are based on statements of fact provided by the company or its auditors or consultants or information available in public domain and not generated by the valuer.
10. A valuer shall not carry out any instruction of the client insofar as they are incompatible with the requirements of integrity, objectivity and independence.
11. A valuer shall clearly state to his client the services that he would be competent to provide and the services for which he would be relying on other valuers or professionals or for which the client can have a separate arrangement with other valuers.

Independence and Disclosure of Interest

12. A valuer shall act with objectivity in his/its professional dealings by ensuring that his/its decisions are made without the presence of any bias, conflict of interest, coercion, or undue influence of any party, whether directly connected to the valuation assignment or not.
13. A valuer shall not take up an assignment if he/it or any of his/its relatives or associates is not independent in terms of association to the company.



14. A valuer shall maintain complete independence in his/its professional relationships and shall conduct the valuation independent of external influences.
15. A valuer shall wherever necessary disclose to the clients, possible sources of conflicts of duties and interests, while providing unbiased services.
16. A valuer shall not deal in securities of any subject company after any time when he/it first becomes aware of the possibility of his / its association with the valuation, and in accordance with the Securities and Exchange Board of India (Prohibition of Insider Trading) Regulations, 2015 or till the time the valuation report becomes public, whichever is earlier.
17. A valuer shall not indulge in "mandate snatching" or offering "convenience valuations" in order to cater to a company or client's needs.
18. As an independent valuer, the valuer shall not charge success fee.
19. In any fairness opinion or independent expert opinion submitted by a valuer, if there has been a prior engagement in an unconnected transaction, the valuer shall declare the association with the company during the last five years.

Confidentiality

20. A valuer shall not use or divulge to other clients or any other party any confidential information about the subject company, which has come to his / its knowledge without proper and specific authority or unless there is a legal or professional right or duty to disclose.

Information Management

21. A valuer shall ensure that he/ it maintains written contemporaneous records for any decision taken, the reasons for taking the decision, and the information and evidence in support of such decision. This shall be maintained so as to sufficiently enable a reasonable person to take a view on the appropriateness of his /its decisions and actions.
22. A valuer shall appear, co-operate and be available for inspections and investigations carried out by the authority, any person authorised by the authority, the registered valuers organisation with which he/it is registered or any other statutory regulatory body.
23. A valuer shall provide all information and records as may be required by the authority, the Tribunal, Appellate Tribunal, the registered valuers organisation with which he/it is registered, or any other statutory regulatory body.
24. A valuer while respecting the confidentiality of information acquired during the course of performing professional services, shall maintain proper working papers for a period of three years or such longer period as required in its contract for a specific valuation, for production before a regulatory authority or for a peer review. In the event of a pending case before the Tribunal or Appellate Tribunal, the record shall be maintained till the disposal of the case.

Gifts and hospitality:

25. A valuer or his / its relative shall not accept gifts or hospitality which undermines or affects his independence as a valuer.

Explanation: For the purposes of this code the term 'relative' shall have the same meaning as defined in clause (77) of Section 2 of the Companies Act, 2013 (18 of 2013).



26. A valuer shall not offer gifts or hospitality or a financial or any other advantage to a public servant or any other person with a view to obtain or retain work for himself / itself, or to obtain or retain an advantage in the conduct of profession for himself / itself.

Remuneration and Costs.

27. A valuer shall provide services for remuneration which is charged in a transparent manner, is a reasonable reflection of the work necessarily and properly undertaken, and is not inconsistent with the applicable rules.
28. A valuer shall not accept any fees or charges other than those which are disclosed in a written contract with the person to whom he would be rendering service.

Occupation, employability and restrictions.

29. A valuer shall refrain from accepting too many assignments, if he/it is unlikely to be able to devote adequate time to each of his/ its assignments.
30. A valuer shall not conduct business which in the opinion of the authority or the registered valuer organisation discredits the profession.

Miscellaneous

31. A valuer shall refrain from undertaking to review the work of another valuer of the same client except under written orders from the bank or housing finance institutions and with knowledge of the concerned valuer.
32. A valuer shall follow this code as amended or revised from time to time.



Think.Innovate.Create



DEFINITION OF VALUE FOR THIS SPECIFIC PURPOSE

This exercise is to assess of the property under reference as on **10th March 2022**.

The term Value is defined as

"The most probable price, as of a specified date, in cash, terms equivalent to cash, or in other precisely revealed terms for which the specified property rights would sell after reasonable exposure in a competitive market under all conditions requisite to a fair sale, with the buyer and seller each acting prudently knowledgeably and for self interest assuming that neither is under undue duress".

Fundamental assumptions and conditions presumed in this definition are:

1. Buyer and seller are motivated by self-interest.
2. Buyer and seller are well informed and are acting prudently.
3. The property is exposed for a reasonable time on the open market.
4. Payment is made in cash or equivalent or in specified financing terms.

DECLARATION OF PROFESSIONAL FEES CHARGED

We hereby declare that, our professional fees are not contingent upon the valuation findings. However, if the statute AND/OR clients demands that, the fees should be charged on the percentage of assessed value then, with the full knowledge of the AND/OR end user, it is being charged accordingly.

VALUATION OF THE PROPERTY PREMISES

Considering various parameters recorded herein above, existing economic scenario, and the information that is available with reference to the development of neighborhood and method selected for valuation, we are of the opinion that, the property premises can be assessed for this particular purpose at **₹ 80,05,740.00 (Rupees Eighty Lakh Five Thousand Seven Hundred Forty Only)**.

Think Innovate. Create

For **VASTUKALA CONSULTANTS (I) PVT. LTD.**

**MANOJ BABURAO
CHALIKWAR**

Director

Manoj B. Chalikwar

Registered Valuer

Chartered Engineer (India)

Reg. No. CAT-I-F-1763

SBI Empanelment No.: SME/TCC/2021-22/86/3

Digitally signed by MANOJ BABURAO CHALIKWAR
DN: c=IN, o=VASTUKALA CONSULTANTS (I) PRIVATE LIMITED,
ou=ACMPL,
2.5.4.20=962226c4f4d35d0c39e0f19e26809134950f3d33d4
133013770174186d5d2, postalCode=400006,
st=Maharashtra,
serialNumber=47455656a06cc9d952c35a0fca376d31f11b
c2839e287929343795255c, cm=MANOJ BABURAO
CHALIKWAR
Date: 2022.03.10 15:32:17 +05'30'

Manoj

Auth. Sign.



Vastukala Consultants (I) Pvt. Ltd.

An ISO 9001:2015 Certified Company

