





**CONTENTS OF SHEET**

SECTIONS, ELEVATION, ETC.

STAMP OF APPROVAL OF PLAN

PLANS APPROVED (L.F. NOS OF DRAWINGS) WHICH ARE TO BE READ ALONG WITH COMMENCEMENT CERTIFICATE / AMENDED COMMENCEMENT CERTIFICATE ISSUED UPTO PLINTH LEVEL BEARING No. 5007/Growth Centre 2401/09/119 NO. Usankar-Gharvadi-Sanpada/Site-A/Plot 200/17/1/1021 DATE: 11 FEB 2021 AND THE CONDITIONS MENTIONED THEREIN



**SCHEDULE OF DOOR & WINDOW**

S. NO.	TYPE DOOR & WINDOW	OPENING SIZE	DESCRIPTION
1	D	1.20 x 2.20	SINGLE SHUTTER FIRE RATED FLUSH DOOR
2	D1	1.00 x 2.20	SINGLE SHUTTER FLUSH DOOR
3	D2	0.80 x 2.20	SINGLE SHUTTER FLUSH DOOR
4	D3	0.75 x 2.20	SINGLE SHUTTER FLUSH DOOR
5	W	0.75 x 1.30	2 PANEL SLIDING ALUMINIUM WINDOW
6	W1	1.00 x 1.30	3 PANEL SLIDING ALUMINIUM WINDOW
7	W2	1.50 x 1.30	2 PANEL SLIDING ALUMINIUM WINDOW
8	W3	2.00 x 1.30	1 PANEL SLIDING ALUMINIUM WINDOW
9	W4	0.90 x 1.30	2 PANEL SLIDING ALUMINIUM WINDOW
10	W5	1.75 x 1.30	2 PANEL SLIDING ALUMINIUM WINDOW
11	W7	1.80 x 1.30	1 PANEL SLIDING ALUMINIUM WINDOW
12	S3	2.00 x 2.20	3 PANEL SLIDING ALUMINIUM DOOR
13	S31	1.75 x 2.20	3 PANEL SLIDING ALUMINIUM DOOR
14	S32	1.90 x 2.20	3 PANEL SLIDING ALUMINIUM DOOR
15	V	0.60 x 1.05	LOUVERED VENTILATOR

**DESCRIPTION OF PROPOSAL**

PROPOSED INTEGRATED TOWNSHIP PROJECT ON PLOT BEARING VILLAGE - GHARVADI BEARING S. NO. 41, 42, 43, 44, 45, 46, 49, 470, 411, 51, 52, 53, 54, 55, 56, 61, 62, 63, 71, 72A, 72B, 72C, 73A, 73B, 71, 82, 83, 84, 85, 86, 87, 88, 89, 91, 92, 93, 94, 95, 96, 97, 98, 10, 11, 101, 102, 103, 104, 105, 106, 107, 108, 109, 110, 111, 112, 113, 114, 115, 116, 117, 118, 119, 120, 121, 122, 123, 124, 125, 126, 127, 128, 129, 130, 131, 132, 133, 134, 135, 136, 137, 138, 139, 140, 141, 142, 143, 144, 145, 146, 147, 148, 149, 150, 151, 152, 153, 154, 155, 156, 157, 158, 159, 160, 161, 162, 163, 164, 165, 166, 167, 168, 169, 170, 171, 172, 173, 174, 175, 176, 177, 178, 179, 180, 181, 182, 183, 184, 185, 186, 187, 188, 189, 190, 191, 192, 193, 194, 195, 196, 197, 198, 199, 200, 201, 202, 203, 204, 205, 206, 207, 208, 209, 210, 211, 212, 213, 214, 215, 216, 217, 218, 219, 220, 221, 222, 223, 224, 225, 226, 227, 228, 229, 230, 231, 232, 233, 234, 235, 236, 237, 238, 239, 240, 241, 242, 243, 244, 245, 246, 247, 248, 249, 250, 251, 252, 253, 254, 255, 256, 257, 258, 259, 260, 261, 262, 263, 264, 265, 266, 267, 268, 269, 270, 271, 272, 273, 274, 275, 276, 277, 278, 279, 280, 281, 282, 283, 284, 285, 286, 287, 288, 289, 290, 291, 292, 293, 294, 295, 296, 297, 298, 299, 300, 301, 302, 303, 304, 305, 306, 307, 308, 309, 310, 311, 312, 313, 314, 315, 316, 317, 318, 319, 320, 321, 322, 323, 324, 325, 326, 327, 328, 329, 330, 331, 332, 333, 334, 335, 336, 337, 338, 339, 340, 341, 342, 343, 344, 345, 346, 347, 348, 349, 350, 351, 352, 353, 354, 355, 356, 357, 358, 359, 360, 361, 362, 363, 364, 365, 366, 367, 368, 369, 370, 371, 372, 373, 374, 375, 376, 377, 378, 379, 380, 381, 382, 383, 384, 385, 386, 387, 388, 389, 390, 391, 392, 393, 394, 395, 396, 397, 398, 399, 400, 401, 402, 403, 404, 405, 406, 407, 408, 409, 410, 411, 412, 413, 414, 415, 416, 417, 418, 419, 420, 421, 422, 423, 424, 425, 426, 427, 428, 429, 430, 431, 432, 433, 434, 435, 436, 437, 438, 439, 440, 441, 442, 443, 444, 445, 446, 447, 448, 449, 450, 451, 452, 453, 454, 455, 456, 457, 458, 459, 460, 461, 462, 463, 464, 465, 466, 467, 468, 469, 470, 471, 472, 473, 474, 475, 476, 477, 478, 479, 480, 481, 482, 483, 484, 485, 486, 487, 488, 489, 490, 491, 492, 493, 494, 495, 496, 497, 498, 499, 500, 501, 502, 503, 504, 505, 506, 507, 508, 509, 510, 511, 512, 513, 514, 515, 516, 517, 518, 519, 520, 521, 522, 523, 524, 525, 526, 527, 528, 529, 530, 531, 532, 533, 534, 535, 536, 537, 538, 539, 540, 541, 542, 543, 544, 545, 546, 547, 548, 549, 550, 551, 552, 553, 554, 555, 556, 557, 558, 559, 560, 561, 562, 563, 564, 565, 566, 567, 568, 569, 570, 571, 572, 573, 574, 575, 576, 577, 578, 579, 580, 581, 582, 583, 584, 585, 586, 587, 588, 589, 590, 591, 592, 593, 594, 595, 596, 597, 598, 599, 600, 601, 602, 603, 604, 605, 606, 607, 608, 609, 610, 611, 612, 613, 614, 615, 616, 617, 618, 619, 620, 621, 622, 623, 624, 625, 626, 627, 628, 629, 630, 631, 632, 633, 634, 635, 636, 637, 638, 639, 640, 641, 642, 643, 644, 645, 646, 647, 648, 649, 650, 651, 652, 653, 654, 655, 656, 657, 658, 659, 660, 661, 662, 663, 664, 665, 666, 667, 668, 669, 670, 671, 672, 673, 674, 675, 676, 677, 678, 679, 680, 681, 682, 683, 684, 685, 686, 687, 688, 689, 690, 691, 692, 693, 694, 695, 696, 697, 698, 699, 700, 701, 702, 703, 704, 705, 706, 707, 708, 709, 710, 711, 712, 713, 714, 715, 716, 717, 718, 719, 720, 721, 722, 723, 724, 725, 726, 727, 728, 729, 730, 731, 732, 733, 734, 735, 736, 737, 738, 739, 740, 741, 742, 743, 744, 745, 746, 747, 748, 749, 750, 751, 752, 753, 754, 755, 756, 757, 758, 759, 760, 761, 762, 763, 764, 765, 766, 767, 768, 769, 770, 771, 772, 773, 774, 775, 776, 777, 778, 779, 780, 781, 782, 783, 784, 785, 786, 787, 788, 789, 790, 791, 792, 793, 794, 795, 796, 797, 798, 799, 800, 801, 802, 803, 804, 805, 806, 807, 808, 809, 810, 811, 812, 813, 814, 815, 816, 817, 818, 819, 820, 821, 822, 823, 824, 825, 826, 827, 828, 829, 830, 831, 832, 833, 834, 835, 836, 837, 838, 839, 840, 841, 842, 843, 844, 845, 846, 847, 848, 849, 850, 851, 852, 853, 854, 855, 856, 857, 858, 859, 860, 861, 862, 863, 864, 865, 866, 867, 868, 869, 870, 871, 872, 873, 874, 875, 876, 877, 878, 879, 880, 881, 882, 883, 884, 885, 886, 887, 888, 889, 890, 891, 892, 893, 894, 895, 896, 897, 898, 899, 900, 901, 902, 903, 904, 905, 906, 907, 908, 909, 910, 911, 912, 913, 914, 915, 916, 917, 918, 919, 920, 921, 922, 923, 924, 925, 926, 927, 928, 929, 930, 931, 932, 933, 934, 935, 936, 937, 938, 939, 940, 941, 942, 943, 944, 945, 946, 947, 948, 949, 950, 951, 952, 953, 954, 955, 956, 957, 958, 959, 960, 961, 962, 963, 964, 965, 966, 967, 968, 969, 970, 971, 972, 973, 974, 975, 976, 977, 978, 979, 980, 981, 982, 983, 984, 985, 986, 987, 988, 989, 990, 991, 992, 993, 994, 995, 996, 997, 998, 999, 1000.

**NAME AND ADDRESS OF OWNER / P.O.A.H.**

DIRECTOR,  
M/S. RUNWAL RESIDENCY PVT LTD  
RUNWAL & OMKAR ESQUIRE,  
5TH FLOOR, OPP. SON CHURABHATTI SIGNAL,  
SON (EAST) MUMBAI - 400022

SIGNATURE OF OWNER / P.O.A.H. SIGNATURE OF ARCHITECT

**ARCHITECTS**



**Sakkar ARCHITECTS**  
2ND FLOOR, NAKSHATRA, A WING,  
NEAR TMC, ALMEIDA ROAD,  
PANCHPAKHADI, THANE (W), 400 602  
PHONE - 2937 8701, TELEFAX - 2536 4700  
E MAIL - sakkararchitects@yahoo.co.in

DWG NO.	SCALE	DATE	DNV BY	CHKD BY
0-230-2021-M17	1:200	08/01/2021	SSDH	

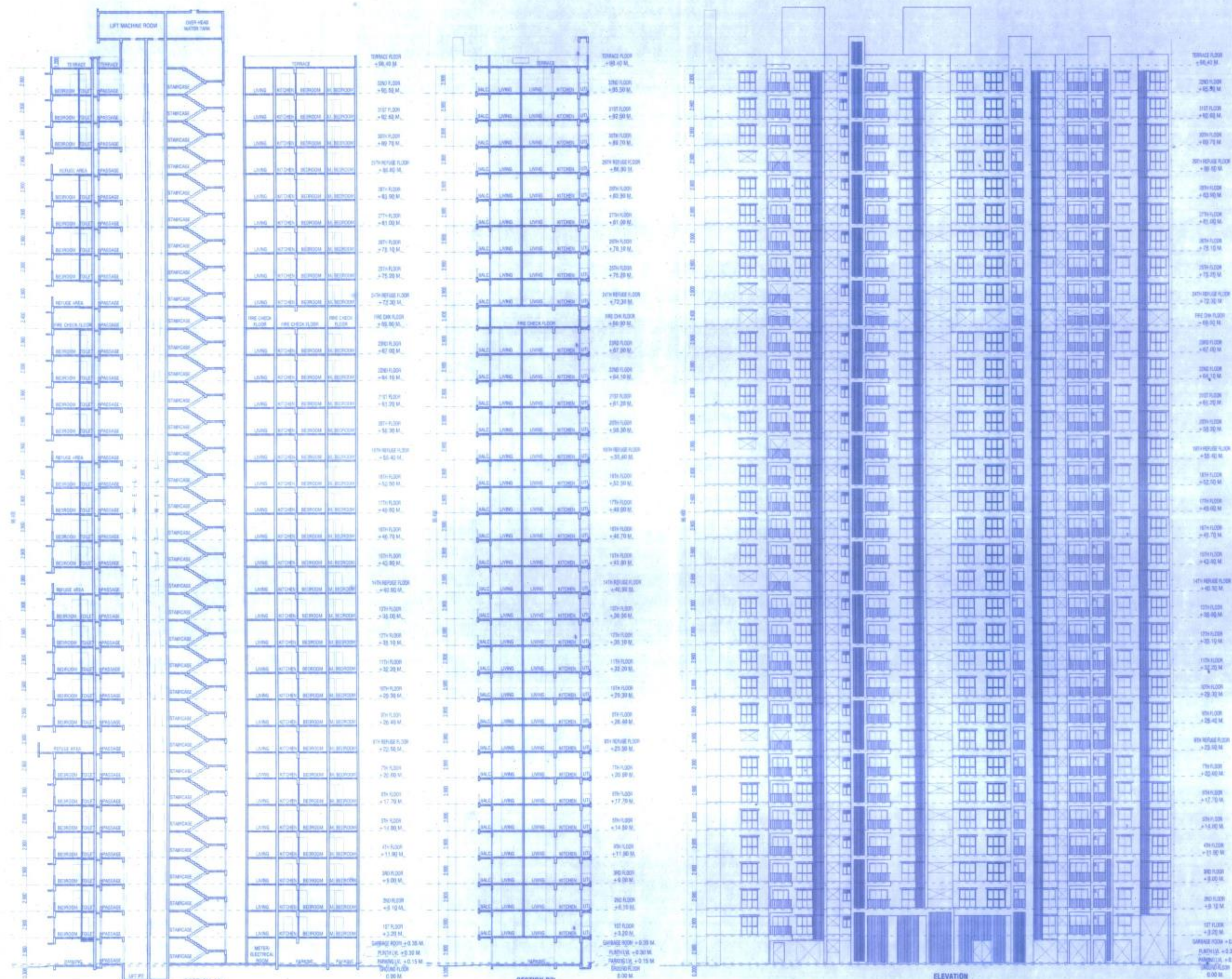

**SECTION AA** SCALE 1:200  
**SECTION BB** SCALE 1:200  
**ELEVATION** SCALE 1:200

© 2021 Sakkar Architects Pvt. Ltd. All rights reserved. This drawing is the property of Sakkar Architects Pvt. Ltd. and is not to be used without the written consent of Sakkar Architects Pvt. Ltd.