



VASTUKALA
Unlocking Excellence

www.vastukala.co.in

MSME Reg No: UDYAM-MH-18-0083617

An ISO 9001 : 2015 Certified Company

CIN: U74120MH2010PTC207869

Vastukala Consultants (I) Pvt. Ltd.

Valuation Report of the Immovable Property



Details of the property under consideration:

Name of Owner : **Shri. Prabhakar R. Mirke**

Residential Flat No. 1565, 4th Floor, Building No 22, "Abhyudaya Nagar Datta Dham Co-Op. Hsg. Soc. Ltd. ", G.D. Ambedkar Nagar, Abhyudaya Nagar, Kala Chowki , Village - Parel Sewree Division, Taluka - Mumbai , District - Mumbai Main, PIN - 400 033, State - Maharashtra, Country - India.

Latitude Longitude : 18°59'23.7"N 72°50'36.4"E

Valuation Prepared For:

Private Valuation



Our Pan India Presence at ::

- | | | | |
|------------|--------|-----------|-----------|
| Nanded | Thane | Ahmedabad | Delhi NCR |
| Mumbai | Nashik | Rajkot | Raipur |
| Aurangabad | Pune | Indore | Jaipur |

Regd. Office

B1-001, U/B Floor, BOOMERANG, Chandivali Farm Road, Powai, Andheri East, **Mumbai**: 400072, (M.S), India

+91 2247495919

mumbai@vastukala.co.in

www.vastukala.co.in



VASTUKALA
Unlocking Excellence

www.vastukala.co.in

MSME Reg No: UDYAM-MH-18-0083617

An ISO 9001 : 2015 Certified Company

CIN: U74120MH2010PTC207869

Vastukala Consultants (I) Pvt. Ltd.

Page 2 of 19

Vastu/Mumbai/03/2025/014677/2311118

20/28-315-PRBS

Date: 19.03.2025

VALUATION OPINION REPORT

This is to certify that the property bearing Residential Flat No. 1565, 4th Floor, Building No 22, "Abhyudaya Nagar Datta Dham Co-Op. Hsg. Soc. Ltd. ", G.D. Ambedkar Nagar, Abhyudaya Nagar, Kala Chowki , Village - Parel Sewree Division, Taluka - Mumbai , District - Mumbai Main, PIN - 400 033, State - Maharashtra, Country - India belongs to **Shri. Prabhakar R. Mirke** .

Boundaries of the property

North : Abhyudaya Nagar Road
South : Internal Road & Shaheed Bhagat Singh Maidan
East : Internal Road
West : Kalachowki Post Office

Considering various parameters recorded, existing economic scenario, and the information that is available with reference to the development of neighbourhood and method selected for valuation, we are of the opinion that, the property premises can be assessed for this particular purpose at **₹ 50,87,352.00 (Rupees Fifty Lakh Eighty Seven Thousand Three Hundred Fifty Two Only)**.

The valuation of the property is based on the documents produced by the concern. Legal aspects have not been taken into considerations while preparing this report.

Hence certified

For VASTUKALA CONSULTANTS (I) PVT. LTD.

Manoj Chalikwar

Digitally signed by Manoj Chalikwar
DN: cn=Manoj Chalikwar, o=Vastukala
Consultants (I) Pvt. Ltd., ou=Mumbai,
email=manoj@vastukala.org, c=IN
Date: 2025.03.20 12:03:52 +05'30'

Director

Auth. Sign.



Manoj Chalikwar

Govt. Reg. Valuer

Chartered Engineer (India)

Reg. No. IBBI/RV/07/2018/10366

Encl.: Valuation report



Our Pan India Presence at :

📍 Nanded 📍 Thane 📍 Ahmedabad 📍 Delhi NCR
📍 Mumbai 📍 Nashik 📍 Rajkot 📍 Raipur
📍 Aurangabad 📍 Pune 📍 Indore 📍 Jaipur

Regd. Office

B1-001, U/B Floor, BOOMERANG, Chondivali Farm Road,
Powai, Andheri East, Mumbai: 400072, (M.S), India

☎ +91 2247495919

✉ mumbai@vastukala.co.in

🌐 www.vastukala.co.in

Vastukala Consultants India Pvt. Ltd.

B1-001, U/B Floor, Boomerang, Chandivali Farm Road, Powai, Andheri(East), Mumbai - 400 072.

VALUATION REPORT (IN RESPECT OF FLAT)

General	
1	Purpose for which the valuation is made : To assess Fair Market Value of the property for Market Value Purpose.
2	a) Date of inspection : 05.03.2025
	b) Date of which the valuation is made : 19.03.2025
3	List of documents produced for perusal: I) Copy of Share Certificate No.35 dated 29.12.2001 in the name of Shri. Prabhakar R. Mirke issued by Abhyudaya Nagar Datta Dham Co-Op. Hsg. Soc. Ltd. II) Copy of Society Maintenance Bill No.685 Dated 26.01.2025 in the name of Shri. Prabhakar R. Mirke issued by Abhyudaya Nagar Datta Dham Co-Op. Hsg. Soc. Ltd. III) Copy of Electricity Bill Consumer No.697-061-003*2 dated 28.01.2025 in the name of Shri. Prabhakar R. Mirke issued by MSEDCL.
4	Name of the owner(s) and his / their address (es) with Phone no. (details of share of each owner in case of joint ownership) : Shri. Prabhakar R. Mirke Residential Flat No. 1565, 4 th Floor, Building No 22, "Abhyudaya Nagar Datta Dham Co-Op. Hsg. Soc. Ltd. ", G.D. Ambedkar Nagar, Abhyudaya Nagar, Kala Chowki , Village - Parel Sewree Division, Taluka - Mumbai , District - Mumbai Main, PIN - 400 033, State - Maharashtra, Country - India. Contact Person : Shri. Ramakant R. Mirke (Owner's Relative) Mobile No. 9820145187 Sole Ownership
5	Brief description of the property (Including Leasehold / freehold etc.) : The property is a Residential Flat located on 4 th Floor. The composition of Residential Flat is Living Room + Kitchen + WC + Bathroom + Passage. (1 RK) The property is at 1.2 Km. distance from 1.2 Km. Railway Station.
6	Location of property
a)	Plot No. / Survey No. :
b)	Door No. : Residential Flat No. 1565
c)	C.T.S. No. / Village : Village - Parel Sewree Division
d)	Ward / Taluka : Taluka - Mumbai
e)	Mandal / District : District - Mumbai Main

f)	Date of issue and validity of layout of approved map / plan	:	Copy of Approved Building plans and Occupancy Certificate were not provided and not verified.	
g)	Approved map / plan issuing authority	:		
h)	Whether genuineness or authenticity of approved map/ plan is verified	:	N.A.	
i)	Any other comments by our empanelled valuers on authentic of approved plan	:	N.A.	
7	Postal address of the property	:	Residential Flat No. 1565, 4 th Floor, Building No 22, "Abhyudaya Nagar Datta Dham Co-Op. Hsg. Soc. Ltd. ", G.D. Ambedkar Nagar, Abhyudaya Nagar, Kala Chowki , Village - Parel Sewree Division, Taluka - Mumbai , District - Mumbai Main, PIN - 400 033, State - Maharashtra, Country - India.	
8	City / Town	:		
	Residential area	:	Yes	
	Commercial area	:	No	
	Industrial area	:	No	
9	Classification of the area	:		
	i) High / Middle / Poor	:	Middle Class	
	ii) Urban / Semi Urban / Rura	:	Urban	
10	Coming under Corporation limit / Village Panchayat / Municipality	:	Village - Parel Sewree Division Municipal Corporation of Greater Mumbai (MCGM)	
11	Whether covered under any State / Central Govt. enactments (e.g., Urban Land Ceiling Act) or notified under agency area/ scheduled area / cantonment area	:	No	
12	Boundaries of the property	:	As per site	As per Document
	North	:	Abhyudaya Nagar Road	Details not available
	South	:	Internal Road & Shaheed Bhagat Singh Maidan	Details not available
	East	:	Internal Road	Details not available
	West	:	Kalachowki Post Office	Details not available
13	Dimensions of the site	:	N. A. as property under consideration is a Residential Flat in a building.	
		:	As per the Deed	As per Actuals
	North	:	-	-
	South	:	-	-
	East	:	-	-

	West	:	-	-
14	Extent of the site	:	Carpet Area in Sq. Ft. = 204.15 (Area as per Site measurement)	
			Document Per Area Not Available	
14.1	Latitude, Longitude & Co-ordinates of Flat	:	18°59'23.7"N 72°50'36.4"E	
15	Extent of the site considered for Valuation (least of 13A& 13B)	:	Carpet Area in Sq. Ft. = 204.15 (Area As Per actual site measurement)	
16	Whether occupied by the owner / tenant? If occupied by tenant since how long? Rent received per month.	:	Owner Occupied	
II	APARTMENT BUILDING			
1.	Nature of the Apartment	:	Residential	
2.	Location			
	C.T.S. No.	:		
	Block No.	:	-	
	Ward No.	:	-	
	Village / Municipality / Corporation		Village - Parel Sewree Division, Municipal Corporation of Greater Mumbai (MCGM)	
	Door No., Street or Road (Pin Code)	:	Residential Flat No. 1565, 4 th Floor, Building No 22, "Abhyudaya Nagar Datta Dham Co-Op. Hsg. Soc. Ltd. ", G.D. Ambedkar Nagar, Abhyudaya Nagar, Kala Chowki , Village - Parel Sewree Division, Taluka - Mumbai , District - Mumbai Main, PIN - 400 033, State - Maharashtra, Country - India	
3.	Description of the locality Residential / Commercial / Mixed	:	Residential	
4.	Year of Construction	:	1970 (Approx.)	
5.	Number of Floors	:	Ground + 4 Upper Floors	
6.	Type of Structure	:	Kuccha Structure	
7.	Number of Dwelling units in the building	:	4 th Floor is having 9 Flats	
8.	Quality of Construction	:	Normal	
9.	Appearance of the Building	:	Normal	
10.	Maintenance of the Building	:	Normal	
11.	Facilities Available			
	Lift	:	Not Provided	
	Protected Water Supply	:	Municipal Water Supply	

	Underground Sewerage	:	Connected to Municipal Sewerage System
	Car parking - Open / Covered	:	Open Car Parking Space
	Is Compound wall existing?	:	Yes
	Is pavement laid around the Building	:	Yes
III	Residential Flat		
1.	The floor in which the Flat is situated	:	4 th Floor
2.	Door No. of the Flat	:	Residential Flat No. 1565
3.	Specifications of the Flat		
	Roof	:	R. C. C. Slab
	Flooring	:	Vitrified Tile Flooring
	Doors	:	Teak Wood Door frame with Solid flush door
	Windows	:	Aluminium Sliding Windows with window grills
	Fittings	:	Open-Conduit plumbing with Casing Capping Electrical wiring
	Finishing	:	Cement Plastering
4.	House Tax		
	Assessment No.	:	Details not available
	Tax paid in the name of	:	Details not available
	Tax amount	:	Details not available
5.	Electricity Service connection No.	:	Details not available
	Meter Card is in the name of	:	Details not available
6.	How is the maintenance of the Flat?	:	Normal
7.	Sale Deed executed in the name of	:	Shri. Prabhakar R. Mirke
8.	What is the undivided area of land as per Sale Deed?	:	Details not available
9.	What is the plinth area of the Flat?	:	Built Up Area in Sq. Ft. = 225.00 (Carpet Area + 10%)
10.	What is the floor space index (app.)	:	As per local norms
11.	What is the Carpet area of the Flat?	:	Carpet Area in Sq. Ft. = 204.15 (Area As per actual site measurement)
12.	Is it Posh / I Class / Medium / Ordinary?	:	Medium
13.	Is it being used for Residential or Commercial purpose?	:	Residential Purpose
14.	Is it Owner-occupied or let out?	:	Owner Occupied
15.	If rented, what is the monthly rent?	:	₹ 10,600/- (Expected rental income per month)

IV MARKETABILITY		
1.	How is the marketability?	: Good
2.	What are the factors favoring for an extra Potential Value?	: Located in developed area
3.	Any negative factors are observed which affect the market value in general?	: No
V Rate		
1.	After analyzing the comparable sale instances, what is the composite rate for a similar Flat with same specifications in the adjoining locality? - (Along with details / reference of at - least two latest deals / transactions with respect to adjacent properties in the areas)	: ₹ 29852/- to ₹ 31607/- per Sq. Ft. on Carpet Area ₹ 24876/- to ₹ 26339/- per Sq. Ft. on Built Up Area
2.	Assuming it is a new construction, what is the adopted basic composite rate of the Flat under valuation after comparing with the specifications and other factors with the Flat under comparison (give details).	: ₹ 27,000/- per Sq. Ft.
3.	Break – up for the rate	:
	I. Building + Services	: ₹ 2,500/- per Sq. Ft.
	II. Land + others	: ₹ 24,500/- per Sq. Ft.
4.	Guideline rate obtained from the Registrar's Office for new property (an evidence thereof to be enclosed)	: ₹ 1,64,024/- per Sq. M. i.e. ₹ 15,238/- per Sq. Ft.
	Guideline rate(an evidence thereof to be enclosed)	: ₹ 1,38,595/- per Sq. M. i.e. ₹ 12,876/- per Sq. Ft.
5.	In case of variation of 20% or more in the valuation proposed by the Valuer and the Guideline value provided in the State Govt. notification or Income Tax Gazette justification on variation has to be given	: It is a foregone conclusion that market value is always more than the RR price. As the RR Rates area Fixed by respective State Government for computing Stamp Duty / Rgstn. Fees. Thus the differs from place to place and Location, Amenities per se as evident from the fact than even RR Rates Decided by Government Differs.
VI COMPOSITE RATE ADOPTED AFTER DEPRECIATION		
a	Depreciated building rate	
	Replacement cost of Flat with Services (v(3)i)	: ₹ 2,500/- per Sq. Ft.
	Age of the building	: 55 years
	Life of the building estimated	: 5 years Subject to proper, preventive periodic maintenance & structural repairs.
	Depreciation percentage assuming the salvage value as 10%	: 82.50%

	Depreciation Ratio of the building		-
b	Total composite rate arrived for Valuation		
	Depreciated building rate VI (a)	:	₹ 438/- per Sq. Ft.
	Rate for Land & other V (3) ii	:	₹ 24,500/- per Sq. Ft.
	Total Composite Rate	:	₹ 24,938/- per Sq. Ft.
	Remarks	:	Purchased agreement not provided for area confirmation, hence measured carpet area considered for the purpose of valuation.

Details of Valuation:

No.	Description	Qty.	Rate per unit (₹)	Estimated Value (₹)
1	Present value of the Flat	204.00 Sq. Ft.	24,938.00	50,87,352.00
2	Wardrobes			
3	Showcases			
4	Kitchen arrangements			
5	Superfine finish			
6	Interior Decorations			
7	Electricity deposits / electrical fittings, etc.			
8	Extra collapsible gates / grill works, etc.			
9	Potential value, if any			
10	Others / Car Parking			
	Total value of the property			50,87,352.00
	Realizable value of the property			45,78,617.00
	Distress value of the property			40,69,882.00
	Insurable value of the property (224.56 X 2,500.00)			5,61,400.00
	Guideline value of the property (224.56 X 12,876.00)			28,91,435.00



Since 1989

Vastukala Consultants (I) Pvt. Ltd.

An ISO 9001 : 2015 Certified Company



Actual Site Photographs

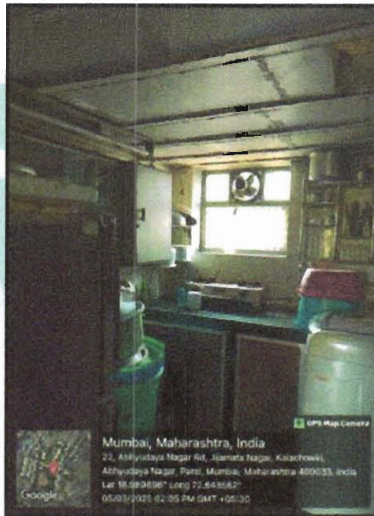
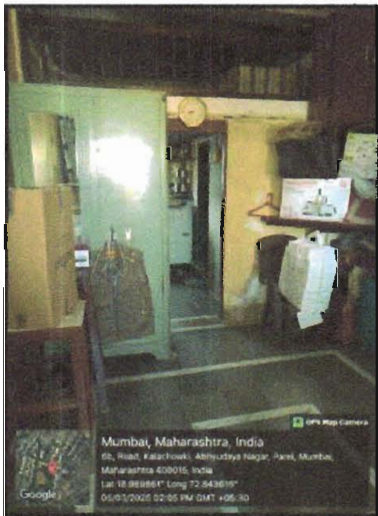
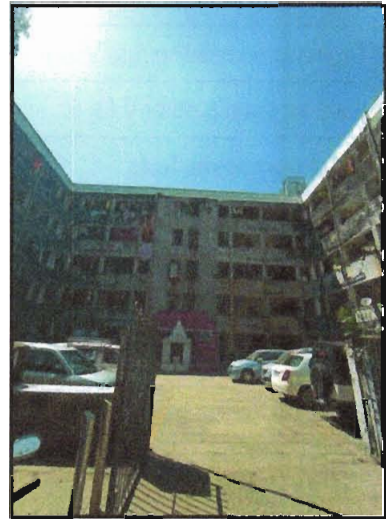
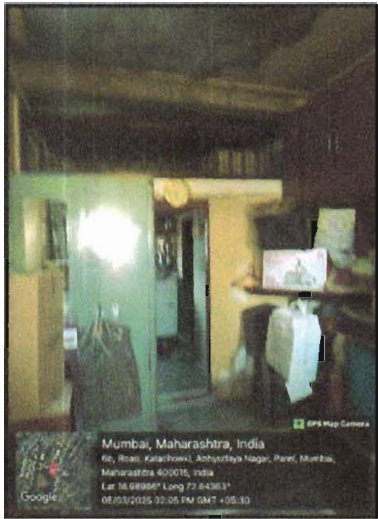

Since 1989

Vastukala Consultants (I) Pvt. Ltd.

An ISO 9001 : 2015 Certified Company



Route Map of the property

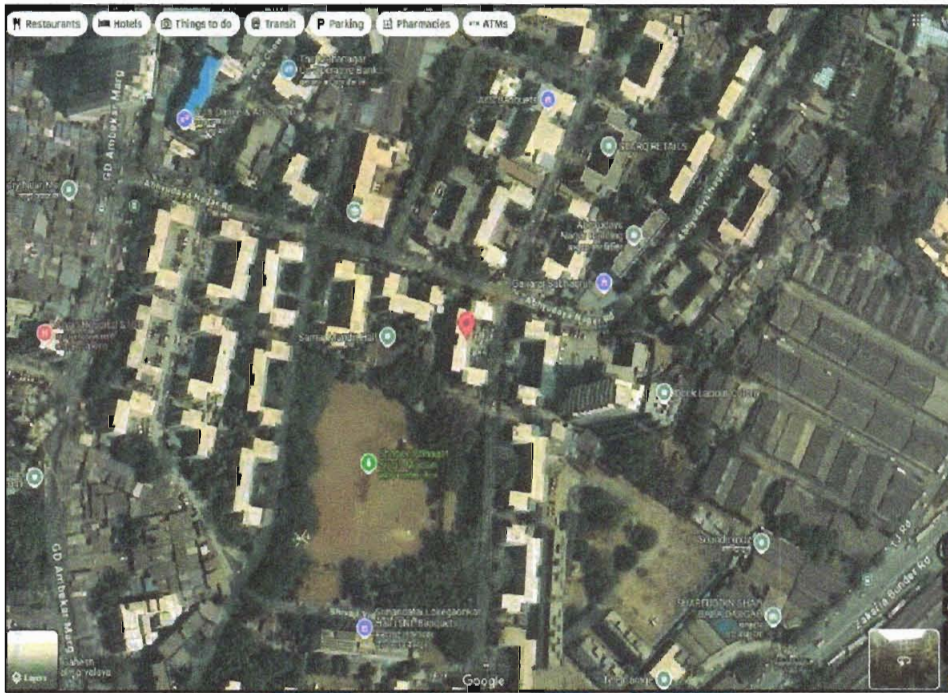

Note: Red Place mark shows the exact location of the property

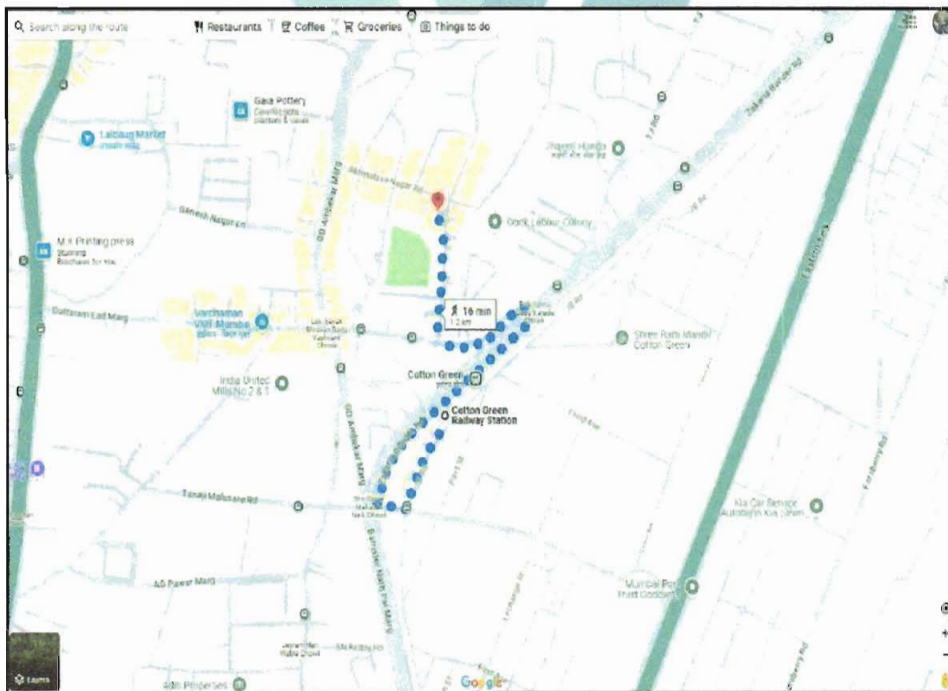

Longitude Latitude: 18°59'23.7"N 72°50'36.4"E

Note: The Blue line shows the route to site distance from nearest Railway Station (1.2 Km. - 1.2 Km.).



Since 1989

Vastukala Consultants (I) Pvt. Ltd.

An ISO 9001 : 2015 Certified Company



Ready Reckoner Rate

DIVISION / VILLAGE - MAZGAON Commence From 1st April 2024 To 31st March 2025						
Type of Area	Urban		Local Body Type	Corporation "A" Class		
Local Body Name	Municipal Corporation of Greater Mumbai					
Land Mark	Road: Dr. Babasaheb Ambedkar Road.					
Rate of Land + Building in ₹ per sq. m. Built-Up						
Zone	Sub Zone	Land	Residential	Office	Shop	Industrial
10	10/77	91370	205030	235790	256290	205030
CS No. 1/552, 1/554, 1/559, 1/674, 1/675, 1/708, 1/793, 1/798, 1/827, 1A/565, 2/674, 386, 387, 388, 389, 483/3, 551, 554, 556, 559, 560, 560/1, 561, 562, 563, 564, 565/1, 565/1B, 572, 573, 574, 575, 584, 673, 675, 677, 678, 679, 680, 681, 698, 700, 705, 706, 707, 761, 767, 768, 770, 771, 775, 776, 777, 779, 780, 781, 791, 792, 793/1A, 794, 795, 796, 797, 800, 801, 802, 824, 825, 826, 847, 848, 849, 850, 851, 852, 853, 864, 867, 1483, 1483/3, 1483/4						
Compare With Previous Year						

Stamp Duty Ready Reckoner Market Value Rate for Flat	205030			
Decrease by 20% on Flat Located on 4 th Floor	41006			
Stamp Duty Ready Reckoner Market Value Rate (After Increase/Decrease) (A)	1,64,024.00	Sq. Mtr.	15,238.00	Sq. Ft.
Stamp Duty Ready Reckoner Market value Rate for Land (B)	91370			
The difference between land rate and building rate(A-B=C)	72,654.00			
Percentage after Depreciation as per table(D)	35%			
Rate to be adopted after considering depreciation [B + (C X D)]	1,38,595.00	Sq. Mtr.	12,876.00	Sq. Ft.

Building not having lift

The following table gives the valuation of residential building / flat / commercial unit / office in such building on above floor where there is no lift. Depending upon the floor, ready reckoner rates will be reduced.

	Floor on which flat is Located	Rate to be adopted
a)	Ground Floor / Stilt / Floor	100%
b)	First Floor	95%
c)	Second Floor	90%
d)	Third Floor	85%
e)	Fourth Floor and above	80%

Depreciation Percentage Table

Completed Age of Building in Years	Value in percent after depreciation	
	R.C.C Structure / other Pukka Structure	Cessed Building, Half or Semi-Pukka Structure & Kaccha Structure.
0 to 2 Years	100%	100%
Above 2 & up to 5 Years	95%	95%
Above 5 Years	After initial 5 year for every year 1% depreciation is to be considered. However maximum deduction available as per this shall be 70% of Market Value rate	After initial 5 year for every year 1.5% depreciation is to be considered. However maximum deduction available as per this shall be 85% of Market Value rate

Price Indicators

Property	Residential Flat		
Source	Nobroker.com		
Floor	-		
	Carpet	Built Up	Saleable
Area	291.67	350.00	420.00
Percentage	-	20%	20%
Rate Per Sq. Ft.	₹30,857.00	₹25,714.00	₹21,429.00

Pay Rent
Post Your Property

Binu Surendran

1 RK Flat in Samata Chs, Parel Villag...

₹ 90 Lacs

₹ 51,583/Month

350 Sq. Ft.

Loan Verified

Non-negotiable

Estimated EMI

Need Home Loan?

Apply Loan

1 Bedroom

Nov 20, 2024

1 Bathroom

Immediately

NA

Samata Chs, Parel V...

Bike

None

Get Owner Details

Report what was not correct in this property

Listed by Broker | Sold Out

Wrong Info

Overview

Age of Building: >10 Years	Ownership Type: Self Owned
Maintenance Charges: ₹ 1.4 Per Sq.Ft/M	Flooring: Vitrified Tiles
Builtup Area: 350 Sq.Ft	Carpet Area: 225 Sq.Ft
Furnishing Status: Unfurnished Furnish	Facing: West
Floor: 7/7	Parking: Bike
Gated Security: Yes	

Activity On This Property

150 Unique Views | 0 Shortlists | 0 Contacted

Powered By: NBEstimate

Sale Trend in mumbai

Price Range: Per Sq.Ft. Growth: year-over

₹ 23,734 - ₹ 35,429 -21.48%

Transactions: 27,27

Sale Instances

Property	Residential Flat		
Source	Index no.2		
Floor	-		
	Carpet	Built Up	Saleable
Area	208.82	250.58	300.70
Percentage	-	20%	20%
Rate Per Sq. Ft.	₹31,606.00	₹26,339.00	₹21,949.00

4193509

10-03-2025

Note:-Generated Through eSearch Module,For original report please contact concern SRO office.

सूची क्र.2

दुष्यम निबंधक : सह दु.नि. मुंबई 5

दस्त क्रमांक : 4193/2025

नोंदणी :

Regn:63m

गावाचे नाव : परेल-शिवडी

(1) विलेखाचा प्रकार	सेल डीड
(2) मॉबडला	6600000
(3) बाजारभाव/भाडेपट्ट्याच्या बाबतितपट्टाकार आकारणी देतो की पट्टेदार ते नमूद करावे	5064331.2
(4) भू, मापन, पोटहिस्सा व घरक्रमांक(असल्यास)	1) पालिकेचे नाव:मुंबई मनपाइतर वर्णन : , इतर माहिती: टैनामेंट नं 1082,2 रा मजला,बिल्डींग नं 16,अभ्युदय नगर गिरीराज को ऑप हो सो लि., जी डी आंबेकर मार्ग(वीर श्रीकांत केशव हडकर मार्ग), काळाचौकी, मुंबई-400033, इतर माहिती दस्तात नमूद केल्याप्रमाणे. ((C.T.S. Number : 6/148 ;))
(5) क्षेत्रफळ	23.28 चौ.मीटर
(6) आकारणी किंवा जुडी देण्यात असेल तेव्हा.	
(7) दस्तऐवज करून देणा-या/लिहून ठेवणा-या पक्षकाराचे नाव किंवा दिवाणी न्यायालयाचा हुकुमनामा किंवा आदेश असल्यास, प्रतिवादिचे नाव व पत्ता.	1): नाव:-विजया परावंत घग वय:-71 पत्ता:-प्लॉट नं: 1082, माळा नं: 2, इमारतीचे नाव: बिल्डींग नं 16, अभ्युदय नगर गिरीराज को ऑप हो सो लि., ब्लॉक नं: जी डी आंबेकर मार्ग, काळाचौकी (वीर श्रीकांत केशव हडकर मार्ग), मुंबई, रोड नं: . महाराष्ट्र, मुंबई, पिन कोड:-400033 पॅन नं:-APUPG4255J
(8) दस्तऐवज करून घेणा-या पक्षकाराचे व किंवा दिवाणी न्यायालयाचा हुकुमनामा किंवा आदेश असल्यास, प्रतिवादिचे नाव व पत्ता	1): नाव:-अलका मारुती पाटील वय:-60; पत्ता:-प्लॉट नं: 303, माळा नं: 3, इमारतीचे नाव: बी विंग, सिद्धार्थ एनक्लेव्ह, ब्लॉक नं: सीताराम जाधव मार्ग, लोअर परेल, डिलाईल रोड, मुंबई, रोड नं: . महाराष्ट्र, मुंबई, पिन कोड:-400013 पॅन नं:-AKDPP9701C 2): नाव:-मारुती धोंडीबा पाटील वय:-63; पत्ता:-प्लॉट नं: 303, माळा नं: 3, इमारतीचे नाव: बी विंग, सिद्धार्थ एनक्लेव्ह, ब्लॉक नं: सीताराम जाधव मार्ग, लोअर परेल, डिलाईल रोड, मुंबई, रोड नं: . महाराष्ट्र, मुंबई, पिन कोड:-400013 पॅन नं:-AFAPP6563N
(9) दस्तऐवज करून दिल्याचा दिनांक	07/03/2025
(10) दस्त नोंदणी केल्याचा दिनांक	07/03/2025
(11) अनुक्रमांक, खंड व पृष्ठ	4193/2025
(12) बाजारभावाप्रमाणे मुद्रांक शुल्क	396000
(13) बाजारभावाप्रमाणे नोंदणी शुल्क	30000
(14) रोस	
मुल्यांकनासाठी विचारात घेतलेला तपशील :-	
मुद्रांक शुल्क आकारताना निवडलेला अनुच्छेद :-	(i) within the limits of any Municipal Corporation or any Cantonment area annexed to it.

Sale Instances

Property	Residential Flat		
Source	Index no.2		
Floor	-		
	Carpet	Built Up	Saleable
Area	705.00	846.00	1,015.20
Percentage	-	20%	20%
Rate Per Sq. Ft.	₹29,851.00	₹24,876.00	₹20,730.00

1974508

23-02-2025

Note -Generated Through eSearch Module.For original report please contact concern SRO office.

सूची क्र.2

दुयम निबंधक : सह दु नि मुंबई 4

डस्ता क्रमांक : 1974/2025

नोटणी

Regn:63m

गावाचे नाव : दादर-नायगाव

(1)विलेखाचा प्रकार	करारनामा
(2)मोबदला	21045045
(3) बाजारभाव(भाडेपट्ट्याच्या बाबतितपट्टाकार आकारणी टैली को पट्टेदार से नमूद करावे)	17849502.922
(4) भू-मापन पोटहिस्ता व परक्यांक(असल्यास)	1) घालिकेचे नाव:मुंबई मनपाइतर वर्जन :सदनािका नं: 2902, माळा नं: 29 वा मजला, इमारतीचे नाव: ए विंग,रुपरत सुमिनर, ब्लॉक नं: टाटर मुंबई 400014, रोड : जी डी आंबेकर मार्ग, इतर माहिती: रेरा कार्पेट एरिया 705 चौ. फूट.सोबत बाल्कनी 52 चौ. फूट.सोबत एक कार पार्किंग,इतर माहिती दस्तात नमूद केल्या प्रमाणे.((C.T.S. Number : 108 :))
(5) क्षेत्रफळ	72.07 चौ मीटर
(6)आकारणी किंवा जुनी ठेप्यात असेल तेव्हा	
(7) दस्तऐवज करून देणा-या/लिहून ठेवणा-या पक्षकाराचे नाव किंवा दिवाणी न्यायालयाचा हुकुमनामा किंवा अटॅरा असल्यास, प्रतिकाटिचे नाव व पत्ता	1): नाव-श्री सुखकर्ता वेव्हलपर्स प्रायव्हेट लिमिटेड चे संचालक व अधिकृत हस्ताक्षरकर्ता श्री अमित महेदर रुपरत पाच्या बत्तीने कुलसुखरयर समोर अशोक खाते वय -43 पत्ता -प्लॉट नं अफिन, माळा नं पहिला मजला, इमारतीचे नाव: रुपरत अपरिस, ब्लॉक नं: माटुंग रोड पश्चिम, रोड नं: प्लॉट नं 273, सेनापती बाघट मार्ग, महाराष्ट्र, मुंबई पिन कोड -400018 पॅन नं:-AATCS3173L
(8)दस्तऐवज करून घेणा-या पक्षकाराचे व किंवा दिवाणी न्यायालयाचा हुकुमनामा किंवा अटॅरा असल्यास, प्रतिकाटिचे नाव व पत्ता	1): नाव -सदीप जयसिंग पाटील वय -38, पत्ता -प्लॉट नं प्लॉट नं 108, माळा नं - इमारतीचे नाव 2 ए विलिंग, श्री गणेश नगर को-ऑप हौसिंग सोसायटी, ब्लॉक नं: नारायण उद्योग भवन समोर, लालबाग, मुंबई, रोड नं - महाराष्ट्र, मुंबई पिन कोड -400012 पॅन नं:-BBVPP1339L 2): नाव -अक्षय सदीप पाटील वय -38, पत्ता -प्लॉट नं प्लॉट नं 108, माळा नं - इमारतीचे नाव 2 ए विलिंग, श्री गणेश नगर को-ऑप हौसिंग सोसायटी, ब्लॉक नं: नारायण उद्योग भवन समोर, लालबाग, मुंबई, रोड नं - महाराष्ट्र, मुंबई पिन कोड -400012 पॅन नं:-BSUPK0095C 3): नाव -जयसिंग भाऊसाहेब पाटील वय -71, पत्ता -प्लॉट नं प्लॉट नं 108, माळा नं - इमारतीचे नाव 2 ए विलिंग, श्री गणेश नगर को-ऑप हौसिंग सोसायटी, ब्लॉक नं: नारायण उद्योग भवन समोर, लालबाग, मुंबई, रोड नं - महाराष्ट्र, मुंबई पिन कोड -400012 पॅन नं:-AAJPP4588P
(9) दस्तऐवज करून दिल्याचा दिनांक	30/01/2025
(10)डस्त नोटणी केल्याचा दिनांक	30/01/2025
(11)अनुक्रमांक खंड व पृष्ठ	1974/2025
(12)बाजारभावप्रमाणे मुद्रांक शुल्क	1262900
(13)बाजारभावप्रमाणे नोटणी शुल्क	30000
(14)शेरा	
मुल्यांकनासाठी विचारात घेतलेला तपनीत -	
मुद्रांक शुल्क आकारताना निवडलेला अनुच्छेद -	(i) within the limits of any Municipal Corporation or any Cantonment area annexed to it.

As a result of my appraisal and analysis, it is my considered opinion that the value of the above property in the prevailing condition with aforesaid specifications is **₹50,87,352.00 (Rupees Fifty Lakh Eighty Seven Thousand Three Hundred Fifty Two Only)** .

No.	Particulars	Valuer comment
1	background information of the asset being valued;	The property under consideration is purchased by from vide dated .
2	purpose of valuation and appointing authority	As per the request from Prabhakar mirke , to assess Fair Market Value value of the property for Market Value purpose
3	identity of the valuer and any other experts involved in the valuation;	Manoj Chalikwar - Regd. Valuer Chandan Singh - Valuation Engineer Binumon Moozhickal - Technical Manager Pradnya Rasam - Technical Officer
4	disclosure of valuer interest or conflict, if any;	We have no interest, either direct or indirect, in the property valued. Further to state that we do not have relation or any connection with property owner / applicant directly or indirectly. Further to state that we are an independent Valuer and in no way related to property owner / applicant
5	date of appointment, valuation date and date of report;	Date of Appointment - 04.03.2025 Valuation Date - 19.03.2025 Date of Report - 19.03.2025
6	inspections and/or investigations undertaken;	Physical Inspection done on - 05.03.2025
7	nature and sources of the information used or relied upon;	Market Survey at the time of site visit Ready Reckoner rates / Circle rates Online search for Registered Transactions Online Price Indicators on real estate portals Enquiries with Real estate consultants Existing data of Valuation assignments carried out by us
8	Procedures adopted in carrying out the valuation and valuation standards followed;	Sales Comparative Method
9	restrictions on use of the report, if any;	This valuation is for the use of the party to whom it is addressed and for no other purpose. No responsibility is accepted to any third party who may use or rely on the whole or any part of this valuation. The valuer has no pecuniary interest that would conflict with the proper valuation of the property.
10	major factors that were taken into account during the valuation;	current market conditions, demand and supply position, Residential Flat size, location, upswing in real estate prices, sustained demand for Residential Flat, all round development of commercial and Commercial application in the locality etc.
11	Caveats, limitations and disclaimers to the extent they explain or elucidate the limitations faced by valuer, which shall not be for the purpose of limiting his responsibility for the valuation report.	Attached



Since 1989

Vastukala Consultants (I) Pvt. Ltd.

An ISO 9001 : 2015 Certified Company



Assumptions, Disclaimers, Limitations & Qualifications

Value Subject to Change

The subject appraisal exercise is based on prevailing market dynamics as on **19th March 2025** and does not take into account any unforeseeable developments which could impact the same in the future.

Our Investigations

We are not engaged to carry out all possible investigations in relation to the subject property. Where in our report we identify certain limitations to our investigations, this is to enable the reliant party to instruct further investigations where considered appropriate or where we recommend as necessary prior to reliance. Mumbai (VCIPL) is not liable for any loss occasioned by a decision not to conduct further investigations.

Assumptions

Assumptions are a necessary part of undertaking valuations. Vastukala Consultants India Pvt. Ltd. adopts assumptions for the purpose of providing valuation advice because some matters are not capable of accurate calculations or fall outside the scope of our expertise, or out instructions. The reliant party accepts that the valuation contains certain specific assumptions and acknowledge and accept the risk of that if any of the assumptions adopted in the valuation are incorrect, then this may have an effect on the valuation.

Information Supplied by Others

The appraisal is based on the information provided by the client. The same has been assumed to be correct and has been used for appraisal exercise. Where it is stated in the report that another party has supplied information to VCIPL, this information is believed to be reliable but VCIPL can accept no responsibility if this should prove not to be so.

Future Matters

To the extent that the valuation includes any statement as to a future matter, that statement is provided as an estimate and/or opinion based on the information known to VCIPL at the date of this document. VCIPL does not warrant that such statements are accurate or correct.

Map and Plans

Any sketch, plan or map in this report is included to assist the reader while visualising the property and assume no responsibility in connection with such matters.

Site Details

Based on inputs received from Client's representative and site visit conducted, we understand that the subject property is Residential Flat, admeasuring **204.00 Sq. Ft. Carpet Area** in the name of **Shri. Prabhakar R. Mirke** . . Further, VCIPL has assumed that the subject property is free from any encroachment and is available as on the date of the appraisal.

Property Title

Based on our discussion with the Client, we understand that the subject property is owned by **Shri. Prabhakar R.**



Since 1989

Vastukala Consultants (I) Pvt. Ltd.

An ISO 9001 : 2015 Certified Company



Mirke . For the purpose of this appraisal exercise, we have assumed that the subject property has a clear title and is free from any encumbrances, disputes and claims. VCIPL has made no further enquiries with the relevant local authorities in this regard and does not certify the property as having a clear and marketable title. Further, no legal advice regarding the title and ownership of the subject property has been obtained for the purpose of this appraisal exercise. It has been assumed that the title deeds are clear and marketable.

Environmental Conditions

We have assumed that the subject property is not contaminated and is not adversely affected by any existing or proposed environmental law and any processes which are carried out on the property are regulated by environmental legislation and are properly licensed by the appropriate authorities.

Area

Based on the information provided by the Client's representative, we understand that the Residential Flat, admeasuring **204.00 Sq. Ft. Carpet Area**.

Condition & Repair

In the absence of any information to the contrary, we have assumed that there are no abnormal ground conditions, nor archaeological remains present which might adversely affect the current or future occupation, development or value of the property. The property is free from rat, infestation, structural or latent defect. No currently known deleterious or hazardous materials or suspect techniques will be used in the construction of or subsequent alteration or additions to the property and comments made in the property details do not purport to express an opinion about, or advise upon, the condition of uninspected parts and should not be taken as making an implied representation or statement about such parts.

Valuation Methodology

For the purpose of this valuation exercise, the valuation methodology used is Direct Comparison Approach Method and proposed Highest and Best Use model is used for analysing development potential.

The Direct Comparison Approach involves a comparison of the property being valued to similar properties that have actually been sold in arms - length transactions or are offered for sale. This approach demonstrates what buyers have historically been willing to pay (and sellers willing to accept) for similar properties in an open and competitive market and is particularly useful in estimating the value of the Flat and properties that are typically traded on a unit basis.

In case of inadequate recent transaction activity in the subject micro-market, the appraiser would collate details of older transactions. Subsequently, the appraiser would analyse rental / capital value trends in the subject micro-market in order to calculate the percentage increase / decrease in values since the date of the identified transactions. This percentage would then be adopted to project the current value of the same.

Where reliance has been placed upon external sources of information in applying the valuation methodologies, unless otherwise specifically instructed by Client and/or stated in the valuation, VCIPL has not independently verified that information and VCIPL does not advise nor accept it as reliable. The person or entity to whom the report is addressed acknowledges and accepts the risk that if any of the unverified information in the valuation is incorrect, then this may have an effect on the valuation.



Since 1989

Vastukala Consultants (I) Pvt. Ltd.

An ISO 9001 : 2015 Certified Company



DEFINITION OF VALUE FOR THIS SPECIFIC PURPOSE

This exercise is to assess **Fair Market Value** of the property under reference for **Non SARFAESI** purpose as on dated **19th March 2025**.

The term **Fair Market Value** is defined as

"The most probable price, as of a specified date, in cash, terms equivalent to cash, or in other precisely revealed terms for which the specified property rights would sell after reasonable exposure in a competitive market under all conditions requisite to a fair sale, with the buyer and seller each acting prudently knowledgeable and for self interest assuming that neither is under undue duress".

Fundamental assumptions and conditions presumed in this definition are :

1. Buyer and seller are motivated by self-interest.
2. Buyer and seller are well informed and are acting prudently.
3. The property is exposed for a reasonable time on the open market.
4. Payment is made in cash or equivalent or in specified financing terms.

DECLARATION OF PROFESSIONAL FEES CHARGED

We hereby declare that, our professional fees are not contingent upon the valuation findings. However, if the statute AND/OR clients demands that, the fees should be charged on the percentage of assessed value then, with the full knowledge of the AND/OR end user, it is being charged accordingly

VALUATION OF THE PROPERTY PREMISES

Considering various parameters recorded, existing economic scenario, and the information that is available with reference to the development of neighborhood and method selected for valuation, we are of the opinion that, the property premises can be assessed and valued for Non SARFAESI purpose at **₹50,87,352.00 (Rupees Fifty Lakh Eighty Seven Thousand Three Hundred Fifty Two Only)**.

For **VASTUKALA CONSULTANTS (I) PVT. LTD.**

Manoj Chalikwar

Director

Digitally signed by Manoj Chalikwar
DN: cn=Manoj Chalikwar, o=Vastukala
Consultants (I) Pvt. Ltd., ou=Mumbai,
email=manoj@vastukala.org, c=IN
Date: 2025.03.20 12:04:09 +05'30'

Auth. Sign.

Manoj Chalikwar
Govt. Reg. Valuer
Chartered Engineer (India)
Reg. No. IBBI/RV/07/2018/10366



Since 1989

Vastukala Consultants (I) Pvt. Ltd.

An ISO 9001 : 2015 Certified Company

