

Valuation Report of the Immovable Property



Details of the property under consideration:

Name of Owner: **Shri Arpit Kabra S/o. Shri Girdhar Kabra**

Residential Plot No. 212, "Hi-Link City Extension", Patwari Halka No. 6 & New No. 01, Gram - Chhota Bangarda, Tehsil & District - Indore, PIN - 452 005, State - Madhya Pradesh, Country - India

Latitude Longitude - 22°44'29.8"N 75°48'45.6"E

Valuation Done for:

Union Bank of India

Pithampur Branch

Plot/House No. 33, Ward No. 14, "Preeti Nagar Colony", Pithampur, Taluka - Pithampur, District - Indore
State - Madhya Pradesh, Country - India

Indore: 106, First Floor, Gold Star Tower, MG Road, Opp TI Mall, Indore
-452 001, (M.P), INDIA

Email: indore@vastukala.co.in | Tel: +91 73135 10884 +91 99264 1111

Our Pan India Presence at :

📍 Nanded 📍 Thane 📍 Ahmedabad 📍 Delhi NCR
📍 Mumbai 📍 Nashik 📍 Rajkot 📍 Raipur
📍 Aurangabad 📍 Pune 📍 Indore 📍 Jaipur

Regd. Office

B1-001, U/B Floor, BOOMERANG, Chandivali Farm Road,
Powai, Andheri East, **Mumbai:** 400072, (M.S), India

📞 **+91 2247495919**

✉️ mumbai@vastukala.co.in

🌐 www.vastukala.co.in



Vastukala Consultants (I) Pvt. Ltd.

Valuation Report Prepared For: UBI/ Pithampur Branch / Shri Arpit Kabra S/o. Shri Girdhar Kabra (014661/2310844) Page 2 of 23

www.vastukala.co.in

Vastu/Indore/03/2025/014661/2310844
04/08-41-JASHM
Date: 04.03.2025

VALUATION OPINION REPORT

This is to certify that the Residential Plot No. 212, "Hi-Link City Extension", Patwari Halka No. 6 & New No. 01, Gram - Chhota Bangarda, Tehsil & District - Indore, PIN - 452 005, State - Madhya Pradesh, Country - India belongs to **Shri Arpit Kabra S/o. Shri Girdhar Kabra.**

Boundaries of the property as per documents.

North : Plot No. 211
South : Plot No. 213
East : Colony Road
West : Other Land

Considering various parameters recorded, existing economic scenario, and the information that is available with reference to the development of neighborhood and method selected for valuation, we are of the opinion that, the property premises can be assessed for this particular purpose at

Particulars	Fair Market Value In (₹)	Realizable Value In (₹)	Distress Sale Value In (₹)
Residential Land	68,75,000/-	61,87,500/-	55,00,000/-

The valuation of the property is based on the documents produced by the concern. Legal aspects have not been taken into considerations while preparing this valuation report.

Hence certified.

For **Vastukala Consultants (I) Pvt. Ltd.**



Sharadkumar B. Chalikwar
Govt. Reg. Valuer
Chartered Engineer (India)
Reg. No. (N) CCIT/1-14/52/2008-09
Encl: Valuation report.

Indore: 106, First Floor, Gold Star Tower, MG Road, Opp TI Mall, Indore -452 001, (M.P), INDIA

Email: indore@vastukala.co.in | Tel: +91 73135 10884 +91 99264 1111

Our Pan India Presence at :

📍 Nanded 📍 Thane 📍 Ahmedabad 📍 Delhi NCR
📍 Mumbai 📍 Nashik 📍 Rajkot 📍 Raipur
📍 Aurangabad 📍 Pune 📍 Indore 📍 Jaipur

Regd. Office

B1-001, U/B Floor, BOOMERANG, Chandivali Farm Road, Powai, Andheri East, **Mumbai:** 400072, (M.S), India

📞 +91 2247495919

✉️ mumbai@vastukala.co.in

🌐 www.vastukala.co.in



Vastukala Consultants (I) Pvt. Ltd.106, 1st Floor, Gold Star Tower, Opp. Treasure Island Mall, M.G. Road, Indore – 452 001

To,

The Branch Manager**Union Bank of India****Pithampur Branch**

Plot/House No. 33, Ward No. 14

"Preeti Nagar Colony"

Pithampur, Taluka - Pithampur

District - Indore, PIN - 452 002

State - Madhya Pradesh, Country - India

VALUATION REPORT (IN RESPECT OF RESIDENTIAL LAND)

I	General	
1.	Purpose for which the valuation is made	: To assess fair market value of the property for Bank Loan Purpose.
2.	a) Date of inspection	: 22.02.2025
	b) Date on which the valuation is made	: 04.03.2025
3.	Copy of documents produced for perusal	:
	1. Sale Deed, Registration No. MP179152019A1479283 dated 05/07/2019 between M/s. Vakratund Real Infra Pvt. Ltd. (the Seller) AND Shri Arpit Kabra S/o. Shri Girdhar Kabra (the Purchaser). 2. Layout Map of Hi-Link City Extension. 3. Diversion Order No. INDLP-2785/16/Nagrani/2016/6546 dated 11/08/2016 issued by Office of the Joint Director, Town and Country Investment District Office, Indore, M.P. 4. Development Permission No. 974/K. Sell./16 dated 17/10/2016 issued by Office of Nagar Palika Nigam, Indore.	
4.	Name of the Leaser (s) and his / their address (es) with Phone no. (details of share of each owner in case of joint ownership)	: Shri Arpit Kabra S/o. Shri Girdhar Kabra Address: Residential Plot No. 212, "Hi-Link City Extension", Patwari Halka No. 6 & New No. 01, Gram - Chhota Bangarda, Tehsil & District - Indore, PIN - 452 005, State – Madhya Pradesh, Country – India.
5.	Brief description of the property (Including Leasehold / freehold etc.)	:
	<p><u>Property:</u> The immovable property comprises of freehold open residential plot only. The property is located in a developed area having basic infrastructure, well connected by road and train. It is located at 8.7 KM. travelling distance from Indore Junction railway station.</p> <p><u>Nearest Landmark:</u> Hi-Link City Extension it self</p> <p><u>Land:</u> As per Sale Deed, the plot area is 116.17 Sq. M. i.e. 1,250.00 Sq. Ft., which is considered for the</p>	



Since 1989

Vastukala Consultants (I) Pvt. Ltd.

An ISO 9001 : 2015 Certified Company



	purpose of valuation.		
6.	Location of property	:	
	a)	Plot No. / Survey No.	: Plot No. 212
	b)	Door No.	: -
	c)	T.S. No. / Village	: Gram - Chhota Bangarda
	d)	Ward / Taluka	: Ward No. 16 (Nandbaug), Patwari Halka No. 6 & New No. 01, Tehsil - Indore
l	e)	Mandal / District	: District - Indore
7.	Postal address of the property	:	Residential Plot No. 212, "Hi-Link City Extension", Patwari Halka No. 6 & New No. 01, Gram - Chhota Bangarda, Tehsil & District - Indore, PIN - 452 005, State - Madhya Pradesh, Country - India.
8.	City / Town	:	Chhota Bangarda, Indore
	Residential area	:	Yes
	Commercial area	:	No
	Industrial area	:	No
9.	Classification of the area	:	
	i) High / Middle / Poor	:	Middle Class
	ii) Urban / Semi Urban / Rural	:	Urban
10.	Coming under Corporation limit / Village Panchayat / Municipality	:	Gram - Chhota Bangarda Nagar Palika Nigam Indore
11.	Whether covered under any State / Central Govt. enactments (e.g., Urban Land Ceiling Act) or notified under agency area/ scheduled area / cantonment area	:	No
12.	In Case it is Agricultural land, any conversion to house site plots is contemplated	:	N.A.
13.	Boundaries of the property		As per Actual As per Sale Deed
	North	:	Adjoining plot Plot No. 211
	South	:	Adjoining plot Plot No. 213
	East	:	Colony Road Colony Road
	West	:	Adjoining plot Other Land
14.1	Dimensions of the site		
			A As per the Sale Deed
	North	:	25.00 Ft. & 50.00 Ft.
	South	:	
	East	:	
	West	:	
14.2	Latitude, Longitude & Co-ordinates of Property	:	22°44'29.8"N 75°48'45.6"E

15.	Extent of the site	:	Land Area = 1,250.00 Sq. Ft. (As per Sale Deed)
16.	Extent of the site considered for Valuation (least of 14A& 14B)	:	Land Area = 1,250.00 Sq. Ft. (As per Sale Deed)
17.	Whether occupied by the owner / tenant? If occupied by tenant since how long? Rent received per month.	:	Vacant plot under Owner's possession
II CHARACTERISTICS OF THE SITE			
1.	Classification of locality	:	Located in middle class locality
2.	Development of surrounding areas	:	Developing residential area
3.	Possibility of frequent flooding/ submerging	:	No
4.	Feasibility to the Civic amenities like School, Hospital, Bus Stop, Market etc.	:	All available nearby
5.	Level of land with topographical conditions	:	Plain
6.	Shape of land	:	Rectangular
7.	Type of use to which it can be put	:	Residential
8.	Any usage restriction	:	Residential
9.	Is plot in town planning approved layout?	:	Nagar Palika Nigam Indore
10.	Corner plot or intermittent plot?	:	Intermittent
11.	Road facilities	:	Yes
12.	Type of road available at present	:	R.C.C. Road
13.	Width of road – is it below 20 ft. or more than 20 ft.	:	More than 20 ft.
14.	Is it a Land – Locked land?	:	No
15.	Water potentiality	:	N.A. as the property is an open plot only
16.	Underground sewerage system	:	N.A. as the property is an open plot only
17.	Is Power supply is available in the site	:	N.A. as the property is an open plot only
18.	Advantages of the site	:	Located in developed residential area
19.	Special remarks, if any like threat of acquisition of land for public service purposes, road widening or applicability of CRZ provisions etc.(Distance from sea-cost / tidal level must be incorporated)	:	No
Part – A (Valuation of land)			
1	Size of plot	:	Land Area = 1,250.00 Sq. Ft. (As per Sale Deed)
	North	:	25.00 Ft. & 50 Ft.
	South	:	
	East	:	
	West	:	

2	Total extent of the plot	:	Land Area = 1,250.00 Sq. Ft. (As per Sale Deed)
3	Prevailing market rate (Along With details / reference of at least two latest deals / transactions with respect to adjacent properties in the areas)	:	₹ 5,000/- to ₹ 6,000/- per Sq. Ft. Price Indicator has been attached.
4	Guideline rate obtained from the Register's Office (evidence thereof to be enclosed)	:	₹ 10,800/- per Sq. M. i.e. ₹ 1,003/- per Sq. Ft.
5	Assessed / adopted rate of valuation	:	₹ 5,500/- per Sq. Ft.
6	Estimated value of land (A)	:	₹ 68,75,000/-
Part – B (Valuation of Building)			
1	Technical details of the building	:	
	a) Type of Building (Residential / Commercial / Industrial)	:	N.A. as the property is an open plot only
	b) Type of construction (Load bearing / RCC / Steel Framed)	:	N.A. as the property is an open plot only
	c) Year of construction	:	N.A. as the property is an open plot only
	d) Number of floors and height of each floor including basement, if any	:	N.A. as the property is an open plot only
	e) Plinth area floor-wise	:	N.A. as the property is an open plot only
	f) Condition of the building	:	N.A. as the property is an open plot only
	i) Exterior – Excellent, Good, Normal, Poor	:	N.A. as the property is an open plot only
	ii) Interior – Excellent, Good, Normal, Poor	:	N.A. as the property is an open plot only
	g) Date of issue and validity of layout of approved map	:	N.A. as the property is an open plot only
	h) Approved map / plan issuing authority	:	
	i) Whether genuineness or authenticity of approved map / plan is verified	:	
	j) Any other comments by our empaneled valuers on authentic of approved plan	:	No

Specifications of construction (floor-wise) in respect of

Sr. No.	Description	:	
1.	Foundation	:	N.A. as the property is an open plot only
2.	Basement	:	N.A. as the property is an open plot only
3.	Superstructure	:	N.A. as the property is an open plot only
4.	Joinery / Doors & Windows (Please furnish details about size of frames, shutters, glazing, fitting etc. and specify the species of timber	:	N.A. as the property is an open plot only

5.	RCC Works	:	N.A. as the property is an open plot only
6.	Plastering	:	N.A. as the property is an open plot only
7.	Flooring, Skirting, dado	:	N.A. as the property is an open plot only
8.	Special finish as marble, granite, wooden paneling, grills etc.	:	N.A. as the property is an open plot only
9.	Roofing including weather proof course	:	N.A. as the property is an open plot only
10.	Drainage	:	N.A. as the property is an open plot only

2.	Compound Wall	:	
	Height	:	No compound wall
	Length	:	
	Type of construction	:	
3.	Electrical installation	:	
	Type of wiring	:	N.A. as the property is an open plot only
	Class of fittings (superior / ordinary / poor)	:	N.A. as the property is an open plot only
	Number of light points	:	N.A. as the property is an open plot only
	Fan points	:	N.A. as the property is an open plot only
	Spare plug points	:	N.A. as the property is an open plot only
	Any other item	:	No
4.	Plumbing installation	:	
	a) No. of water closets and their type	:	N.A. as the property is an open plot only
	b) No. of wash basins	:	N.A. as the property is an open plot only
	c) No. of urinals	:	N.A. as the property is an open plot only
	d) No. of bath tubs	:	N.A. as the property is an open plot only
	e) Water meters, taps etc.	:	N.A. as the property is an open plot only
	f) Any other fixtures	:	No

Part – C (Extra Items)		:	Amount in ₹
1.	Portico	:	N.A. as the property is an open plot only
2.	Ornamental front door	:	
3.	Sit out / Verandah with steel grills	:	
4.	Overhead water tank	:	
5.	Extra steel / collapsible gates	:	
	Total	:	

Part – D (Amenities)		:	Amount in ₹
1.	Wardrobes	:	N.A. as the property is an open plot only
2.	Glazed tiles	:	
3.	Extra sinks and bath tub	:	
4.	Marble / ceramic tiles flooring	:	
5.	Interior decorations	:	
6.	Architectural elevation works	:	
7.	Paneling works	:	
8.	Aluminum works	:	
9.	Aluminum hand rails	:	

10.	False ceiling		
	Total		

Part – E (Miscellaneous)		:	Amount in ₹
1.	Separate toilet room	:	N.A. as the property is an open plot only
2.	Separate lumber room	:	
3.	Separate water tank / sump	:	
4.	Trees, gardening	:	
	Total		

Part – F (Services)		:	Amount in ₹
1.	Water supply arrangements	:	N.A. as the property is an open plot only
2.	Drainage arrangements	:	-
3.	Compound wall	:	-
4.	C.B. deposits, fittings etc.	:	-
5.	Pavement	:	-
	Total		-

Government Value

Particulars	Area in Sq. Ft.	Rate in ₹	Value in ₹
Land	1,250/-	1,003/-	12,53,750/-
Total			12,53,750/-

Total abstract of the entire property

Part – A	Land	:	68,75,000/-
Part – B	Structure	:	-
Part – C	Extra Items	:	-
Part - D	Amenities	:	-
Part – E	Miscellaneous	:	-
Part – F	Services	:	-
	Market Value	:	68,75,000/-
	Realizable Value		61,87,500/-
	Distress Sale Value	:	55,00,000/-
	Insurable value	:	N.A. as the property is an open land only
Remarks	1) Plot demarcation not found at site. 2) Our civil engineer, Mr. Bhupendra Sanoriya visited the property as shown by Owners Brother, Contact No. +91 9669633338.		

Justification for price /rate

The Market Value of the property is based on facts of markets discovered by us during our enquiries, however the government rate value in this case is less than the market value arrived by us. We are of the opinion that the value arrive by us will prove to be correct if an Auction of the subject property is carried out. As far as Market Value as per property document is concerned, it is not possible to comment on same, may be government rates are fixed by sampling during same point of time in part and whereas, Market values change every month.

In most of the cases the actual deal amount or Transaction value is not reflected in the property documents because of various Market practices. As Valuer, we always try to give a value which is correct reflection of actual transaction value irrespective of any factors in market.

Method of Valuation / Approach

Land cost can be estimated using the Sales Comparison Approach by studying recent sales of land close to the subject property, and these sales should be comparable in size and location with subject property.

As the property is Commercial land, we have adopted Comparative Sales Method / Market Approach for the purpose of valuation. The Price for similar type of property in the nearby vicinity is in the range of ₹ 5,000/- to ₹ 6,000/- per Sq. Ft. for land Considering the rate with attached report, current market conditions and use, demand and supply position, Land size, location, sustained demand for Commercial Land, all round development of Commercial and residential application in the locality etc. We estimate ₹ 5,500/- per Sq. Ft. for Land.

The saleability of the property is: Average

Likely rental values in future in: N.A. as the property is open plot.

Any likely income it may generate: N.A.

Actual Site Photographs

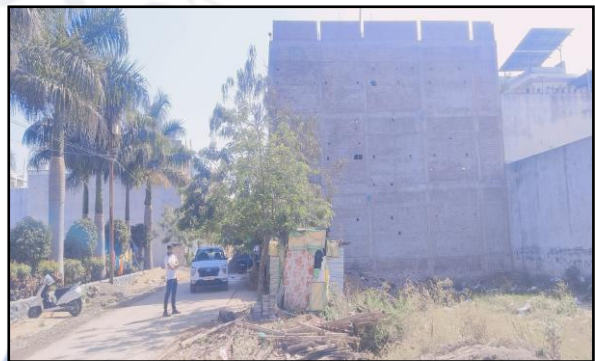

Route Map of the property

Site u/r

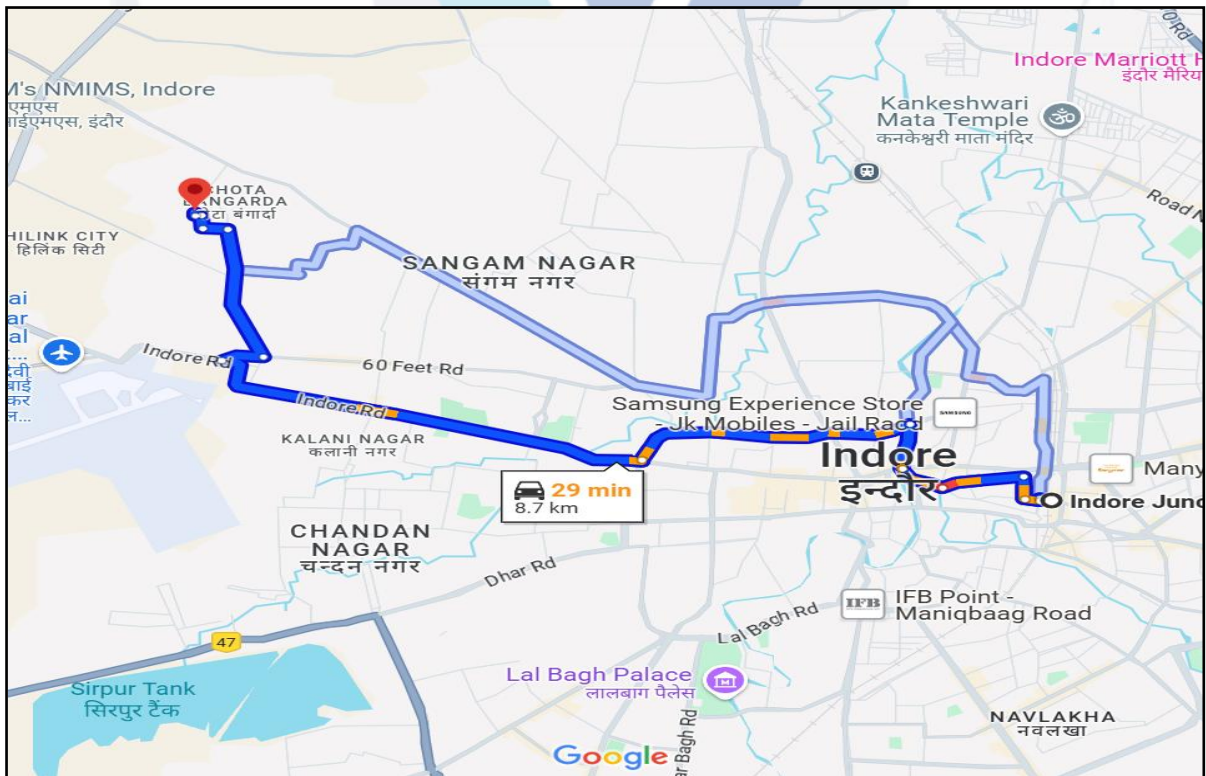
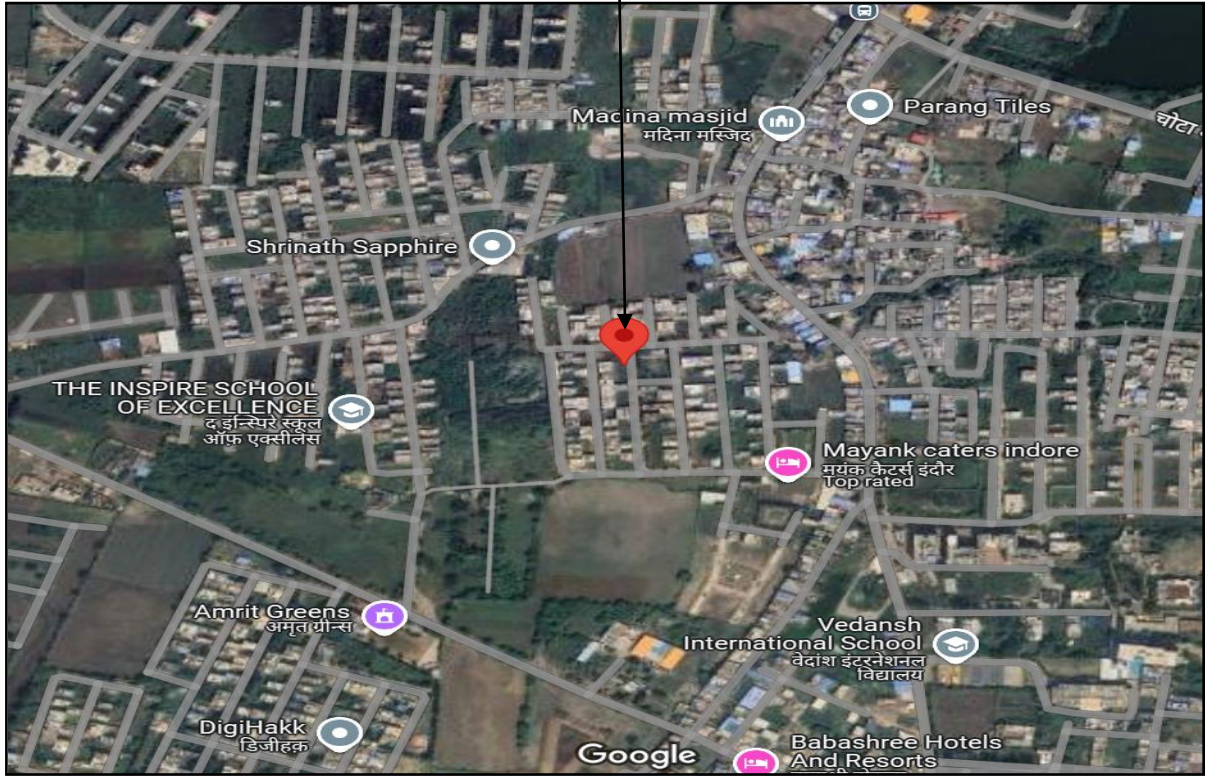

Latitude Longitude: 22°44'29.8"N 75°48'45.6"E

Note: The Blue line shows the route to site from nearest Railway Station (Indore Junction – 8.7 KM.)



Since 1989

Vastukala Consultants (I) Pvt. Ltd.

An ISO 9001 : 2015 Certified Company



Ready Reckoner Rate

S.No.	Guideline Place	PLOT (SQM)			BUILDING RESIDENTIAL (SQM)				BUILDING COMMERCIAL (SQM)			BUILDING MULTI(SQM)		AGRICULTURAL LAND(HECTARE)		AGRICULTURAL PLOT (SQM)	
		Residential	Commercial	Industrial	RCC	RBC	Tin Shade	Kaccha Kabelu	Shop	Office	Godown	Residential	Commercial	Irrigated	Un Irrigated	Sub Clause wise Residenti	Sub Clause wise Commerci
(1)	(2)	(3)	(4)	(5)	(6)	(7)	(8)	(9)	(10)	(11)	(12)	(13)	(14)	(15)	(16)	(17)	(18)
251	CORRIDORE PRATHAM GREENS	13,300	19,800	13,300	25,300	20,500	18,900	17,300	33,400	33,000	32,600	13,900	27,600	13,30,00,000	13,30,00,000	13,300	19,800
252	DREEM CORRIDOR CITY (BADA BANGADDA) (S. R. INDORE)	6,400	9,600	6,400	19,400	13,600	12,000	10,400	23,200	22,800	22,400	12,000	24,000	6,40,00,000	6,40,00,000	6,400	9,600
253	ESHA CORRIDORE, R.N. CITY, KRASHN VATICA, KRASHN KUTI, SATGURU PARADISE (GRAM CHOTA BANGADDA)	11,500	17,300	11,500	24,500	18,700	17,100	15,500	30,900	30,500	30,100	13,800	27,600	11,50,00,000	11,50,00,000	11,500	17,300
254	GANDHI NAGAR	5,200	7,600	5,200	18,200	12,400	10,800	9,200	21,200	20,800	20,400	12,000	24,000	5,20,00,000	5,20,00,000	5,200	7,600
255	GODHA ESTATE EXTENTION	7,000	10,600	7,000	20,000	14,200	12,600	11,000	24,200	23,800	23,400	11,200	22,400	7,00,00,000	7,00,00,000	7,000	10,600
256	GODHA STATE (BADA BANGARDA)	10,700	15,900	10,700	23,700	17,900	16,300	14,700	29,500	29,100	28,700	14,000	28,000	10,70,00,000	10,70,00,000	10,700	15,900
257	GODHA STATE PREMIUM	12,700	19,200	12,700	25,700	19,900	18,300	16,700	32,800	32,400	32,000	16,800	33,600	12,70,00,000	12,70,00,000	12,700	19,200
258	GONJUL CHAM APARTMENT (CHOTA BANGADDA)	12,000	18,000	12,000	25,000	19,200	17,600	16,000	31,600	31,200	30,800	17,500	35,000	12,00,00,000	12,00,00,000	12,000	18,000
259	GREATER BABA/GREATER BABA EXTENTION (GRAM CHOTA BANGADDA)	7,400	11,100	7,400	20,400	14,600	13,000	11,400	24,700	24,300	23,900	13,800	26,700	7,40,00,000	7,40,00,000	7,400	11,100
260	GRM	16,000	24,000	16,000	29,000	23,200	21,600	20,000	37,600	37,200	36,800	20,000	40,000	16,00,00,000	16,00,00,000	16,000	24,000
261	HEALTHY HOMES	12,000	18,000	12,000	25,000	19,200	17,600	16,000	31,600	31,200	30,800	16,800	33,600	12,00,00,000	12,00,00,000	12,000	18,000
262	HIGH LINK CITY COLONY (CHOTA BANGADDA)	14,400	21,500	14,400	27,400	21,600	20,000	18,400	35,100	34,700	34,300	15,000	30,000	14,40,00,000	14,40,00,000	14,400	21,500
263	HIGH LINK CITY EXTENSION	10,800	15,500	10,800	23,800	18,000	16,400	14,800	29,100	28,700	28,300	18,000	36,000	10,80,00,000	10,80,00,000	10,800	15,500
264	HIGH LINK RESIDENCY, CHOTA BANGADDA	12,800	19,100	12,800	25,800	20,000	18,400	16,800	32,700	32,300	31,900	16,800	33,600	12,80,00,000	12,80,00,000	12,800	19,100

Financial Year : 2024-2025 District : Indore

Page 25 of 491



Since 1989

Vastukala Consultants (I) Pvt. Ltd.

An ISO 9001 : 2015 Certified Company





Price Indicators

HOUSING.COM Buy In Indore Chhota Bangar... + Add

Home / Indore / Chhota Bangarda / Plot for Sale in Chhota Bangarda / Residential Plot Last updated: Jan 2, 2025

Residential Plot ₹1.05 Cr EMI starts at ₹52.13 K
₹7 K/sq.ft

By PRATHMESH REALBUILD PRIVATE LIMITED
Prathmesh Shree Ram Vihar, Chhota Bangarda, Indore

Plot View  SHARE SAVE   9 more

1500.00 sq.ft Plot Area
 ₹7 K/sq.ft Avg. Price
 2 Year Old Age of property
 Immediate Possession status
 East facing Facing

OVERVIEW RATINGS AND REVIEWS PRICE TRENDS LOCALITY PROJECT Q&A CALCULATOR

Property Location
Prathmesh Shree Ram Vihar, Chhota Bangarda, Indore

Great choice! Nice neighborhood around

Contact Seller
Avayay Realities

HOUSING.COM Buy In Indore Chhota Bangar... + Add

Home / Indore / Chhota Bangarda / Plot for Sale in Chhota Bangarda / Residential Plot Last updated: Dec 30, 2024

Residential Plot ₹70.0 L EMI starts at ₹37.07 K
₹7 K/sq.ft

HighLink Residency Chhota Bangarda Road Indore, Chhota Bangarda, Indore

No Property Images Available
Request Photos

1000.00 sq.ft Plot Area
 ₹7 K/sq.ft Avg. Price
 Immediate Possession status
 West facing Facing

OVERVIEW POPULAR PROPERTIES NEARBY AMENITIES RATINGS AND REVIEWS PRICE TRENDS LOCALITY CALCULATOR

Property Location
HighLink Residency Chhota Bangarda Road Indore, Chhota Bangarda, Indore

Around This Property

School Vedant International School	2 mins (87 m)	Hospital DARSH HOSPITAL	3 mins (88 m)
---------------------------------------	---------------	----------------------------	---------------

View more on Maps

Property Overview

Brokerage	Price
No Charge	₹70.0 L

Awesome! Better priced property in this area

Contact Seller
Keshav Vyas
+9199770...
Please share your contact

Name
+91 Phone
Email

Are you a Real Estate Agent?
Yes No



Since 1989

Vastukala Consultants (I) Pvt. Ltd.

An ISO 9001 : 2015 Certified Company



Location Plan



As a result of my appraisal and analysis, it is my considered opinion that the present fair market value of the above property in the prevailing condition with aforesaid specifications is:

Particulars	Fair Market Value In (₹)	Realizable Value In (₹)	Distress Sale Value In (₹)
Residential Land	68,75,000/-	61,87,500/-	55,00,000/-

Place: Indore

Date: 04.03.2025

For **Vastukala Consultants (I) Pvt. Ltd.**

Sharadkumar B. Chalikwar
Govt. Reg. Valuer
Chartered Engineer (India)
Reg. No. (N) CCIT/1-14/52/2008-09

The undersigned has inspected the property detailed in the Valuation Report dated _____
on _____. We are satisfied that the fair and reasonable market value of the property is
₹ _____ (Rupees _____
_____ only).

Date

Signature
(Name of the Branch Manager with Official seal)

Enclosures		
	Declaration From Valuers (Annexure- II)	Attached
	Model code of conduct for valuer - (Annexure III)	Attached

Annexure-II

DECLARATION FROM VALUERS

I, hereby declare that:

- a. The information furnished in my valuation report dated 04.03.2025 is true and correct to the best of my knowledge and belief and I have made an impartial and true valuation of the property.
- b. I have no direct or indirect interest in the property valued;
- c. I/ my authorized representative have personally inspected the property on 22.02.2025. The work is not sub - contracted to any other valuer and carried out by myself.
- d. I have not been convicted of any offence and sentenced to a term of Imprisonment;
- e. I have not been found guilty of misconduct in my professional capacity.
- f. I have read the Handbook on Policy, Standards and procedure for Real Estate Valuation, 2011 of the IBA and this report is in conformity to the "Standards" enshrined for valuation in the Part - B of the above handbook to the best of my ability.
- g. I have read the International Valuation Standards (IVS) and the report submitted to the Bank for the respective asset class is in conformity to the "Standards" as enshrined for valuation in the IVS in "General Standards" and "Asset Standards" as applicable. The valuation report is submitted in the prescribed format of the bank.
- h. I abide by the Model Code of Conduct for empanelment of valuer in the Bank. (Annexure III - A signed copy of same to be taken and kept along with this declaration)
- i. I am registered under Section 34 AB of the Wealth Tax Act, 1957.
- j. I am Chairman & Managing Director of the company, who is competent to sign this valuation report.
- k. Further, I hereby provide the following information.



Since 1989

Vastukala Consultants (I) Pvt. Ltd.

An ISO 9001 : 2015 Certified Company



Sr. No.	Particulars	Valuer comment
1.	Background information of the asset being valued;	The property owned by Shri Arpit Kabra S/o. Shri Girdhar Kabra as per Sale Deed Registration No. MP179152019A1479283 dated 05/07/2019.
2.	Purpose of valuation and appointing authority	As per the request from Union Bank of India, Pithampur Branch to assess fair market value of the property for Banking purpose
3.	Identity of the valuer and any other experts involved in the valuation;	Sharadkumar B. Chalikwar – Govt. Regd. Valuer Bhupendra Sanoriya – Valuation Engineer Shobha Kuperkar – Technical Manager Jayaraja Acharya – Technical Officer
4.	Disclosure of valuer interest or conflict, if any;	We have no interest, either direct or indirect, in the property valued. Further to state that we do not have relation or any connection with property owner / applicant directly or indirectly. Further to state that we are an independent Valuer and in no way related to property owner / applicant
5.	Date of appointment, valuation date and date of report;	Date of Appointment – 22.02.2025 Valuation Date – 04.03.2025 Date of Report – 04.03.2025
6.	Inspections and/or investigations undertaken;	Physical Inspection done on 22.02.2025
7.	Nature and sources of the information used or relied upon;	<ul style="list-style-type: none"> • Market Survey at the time of site visit • Ready Reckoner rates / Circle rates • Online Price Indicators on real estate portals • Enquiries with Real estate consultants
8.	Procedures adopted in carrying out the valuation and valuation standards followed;	Comparative Sales Method / Market Approach
9.	Restrictions on use of the report, if any;	This valuation is for the use of the party to whom it is addressed and for no other purpose. No responsibility is accepted to any third party who may use or rely on the whole or any part of this valuation. The valuer has no pecuniary interest that would conflict with the proper valuation of the property.
10.	Major factors that were taken into account during the valuation;	current market conditions, demand and supply position, residential land size, location, upswing in real estate prices, sustained demand for residential land, all round development of residential and commercial application in the locality etc.
11.	Major factors that were not taken into account during the valuation;	Nil
12.	Caveats, limitations and disclaimers to the extent they explain or elucidate the limitations faced by valuer, which shall not be for the purpose of limiting his responsibility for the valuation report.	Attached

Assumptions, Disclaimers, Limitations & Qualifications

Value Subject to Change

The subject appraisal exercise is based on prevailing market dynamics as on **4th March 2025** and does not take into account any unforeseeable developments which could impact the same in the future.

Our Investigations

We are not engaged to carry out all possible investigations in relation to the subject property. Where in our report we identify certain limitations to our investigations, this is to enable the reliant party to instruct further investigations where considered appropriate or where we recommend as necessary prior to reliance. Vastukala Consultants India Pvt. Ltd. (VCIPL) is not liable for any loss occasioned by a decision not to conduct further investigations

Assumptions

Assumptions are a necessary part of undertaking valuations. VCIPL adopts assumptions for the purpose of providing valuation advise because some matters are not capable of accurate calculations or fall outside the scope of our expertise, or out instructions. The reliant party accepts that the valuation contains certain specific assumptions and acknowledge and accept the risk of that if any of the assumptions adopted in the valuation are incorrect, then this may have an effect on the valuation.

Information Supplied by Others

The appraisal is based on the information provided by the client. The same has been assumed to be correct and has been used for appraisal exercise. Where it is stated in the report that another party has supplied information to VCIPL, this information is believed to be reliable but VCIPL can accept no responsibility if this should prove not to be so.

Future Matters

To the extent that the valuation includes any statement as to a future matter, that statement is provided as an estimate and/or opinion based on the information known to VCIPL at the date of this document. VCIPL does not warrant that such statements are accurate or correct.

Map and Plans

Any sketch, plan or map in this report is included to assist the reader while visualising the property and assume no responsibility in connection with such matters.

Site Details

Based on inputs received from Client's representative and site visit conducted, we understand that the subject property is currently a contiguous land parcel admeasuring **1,250.00 Sq. Ft.** It is a freehold land in the name of **Shri Arpit Kabra S/o. Shri Girdhar Kabra.** Further, VCIPL has assumed that the subject property is free from any encroachment and is available as on the date of the appraisal.



Since 1989

Vastukala Consultants (I) Pvt. Ltd.

An ISO 9001 : 2015 Certified Company



Property Title

Based on our discussion with the Client, we understand that the subject property is owned by **Shri Arpit Kabra S/o. Shri Girdhar Kabra**. For the purpose of this appraisal exercise, we have assumed that the subject property has a clear title and is free from any encumbrances, disputes and claims. VCIPL has made no further enquiries with the relevant local authorities in this regard and does not certify the property as having a clear and marketable title. Further, no legal advice regarding the title and Leasing of the subject property has been obtained for the purpose of this appraisal exercise. It has been assumed that the title deeds are clear and marketable.

Environmental Conditions

We have assumed that the subject property is not contaminated and is not adversely affected by any existing or proposed environmental law and any processes which are carried out on the property are regulated by environmental legislation and are properly licensed by the appropriate authorities.

Town Planning

The permissible land use, zoning, achievable FSI, area statement adopted for purpose of this valuation is based on the information provided by the Client's representative and the same has been adopted for this valuation purpose. VCIPL has assumed the same to be correct and permissible. VCIPL has not validated the same from any authority.

Area

Based on the information provided by the Client, we understand that the subject property is a contiguous land parcel admeasuring **1,250.00 Sq. Ft.**

Condition & Repair

In the absence of any information to the contrary, we have assumed that there are no abnormal ground conditions, nor archaeological remains present which might adversely affect the current or future occupation, development or value of the property. The property is free from rat, infestation, structural or latent defect. No currently known deleterious or hazardous materials or suspect techniques will be used in the construction of or subsequent alteration or additions to the property and comments made in the property details do not purport to express an opinion about, or advise upon, the condition of uninspected parts and should not be taken as making an implied representation or statement about such parts

Valuation Methodology

For the purpose of this valuation exercise, the valuation methodology used is Direct Comparison Approach Method and proposed Current Use / Existing Use premise is considered for this assignment.

The Direct Comparison Approach involves a comparison of the property being valued to similar properties that have actually been sold in arms - length transactions or are offered for sale. This approach demonstrates what buyers have historically been willing to pay (and sellers willing to accept) for similar properties in an open and competitive market and is particularly useful in estimating the value of the land and properties that are typically traded on a unit basis.

In case of inadequate recent transaction activity in the subject micro-market, the appraiser would collate details of older transactions. Subsequently, the appraiser would analyse rental / capital value trends in the subject micro-market in order to calculate the percentage increase / decrease in values since the date of the identified transactions. This percentage would then be adopted to project the current value of the same.



Since 1989

Vastukala Consultants (I) Pvt. Ltd.

An ISO 9001 : 2015 Certified Company



Where reliance has been placed upon external sources of information in applying the valuation methodologies, unless otherwise specifically instructed by Client and/or stated in the valuation, VCIPL has not independently verified that information and VCIPL does not advise nor accept it as reliable. The person or entity to whom the report is addressed acknowledges and accepts the risk that if any of the unverified information in the valuation is incorrect, then this may have an effect on the valuation.

Not a Structural Survey

We state that this is a valuation report and not a structural survey

Other

All measurements, areas and ages quoted in our report are approximate

Legal

We have not made any allowances with respect to any existing or proposed local legislation relating to taxation on realization of the sale value of the subject property. VCIPL is not required to give testimony or to appear in court by reason of this appraisal report, with reference to the property in question, unless arrangement has been made thereof. Further, no legal advice on any aspects has been obtained for the purpose of this appraisal exercise

Property specific assumptions

Based on inputs received from the client and site visit conducted, we understand that the subject property is currently contiguous land parcel admeasuring **1,250.00 Sq. Ft.**

ASSUMPTIONS, CAVEATS, LIMITATION AND DISCLAIMERS

1. We assume no responsibility for matters of legal nature affecting the property appraised or the title thereto, nor do we render our opinion as to the title, which is assumed to be good and marketable.
2. The property is valued as though under responsible ownership.
3. It is assumed that the property is free of liens and encumbrances.
4. It is assumed that there are no hidden or unapparent conditions of the subsoil or structure that would render it more or less valuable. No responsibility is assumed for such conditions or for engineering that might be required to discover such factors.
5. There is no direct/ indirect interest in the property valued.
6. The rates for valuation of the property are in accordance with the Govt. approved rates and prevailing market rates



Since 1989

Vastukala Consultants (I) Pvt. Ltd.

An ISO 9001 : 2015 Certified Company



Annexure - III

MODEL CODE OF CONDUCT FOR VALUERS

{Adopted in line with Companies (Registered Valuers and Valuation Rules, 2017)}

All valuers empanelled with bank shall strictly adhere to the following code of conduct:

Integrity and Fairness

1. A valuer shall, in the conduct of his/its business, follow high standards of integrity and fairness in all his/its dealings with his/its clients and other valuers.
2. A valuer shall maintain integrity by being honest, straightforward, and forthright in all professional relationships.
3. A valuer shall endeavour to ensure that he/it provides true and adequate information and shall not misrepresent any facts or situations.
4. A valuer shall refrain from being involved in any action that would bring disrepute to the profession.
5. A valuer shall keep public interest foremost while delivering his services.

Professional Competence and Due Care

6. A valuer shall render at all times high standards of service, exercise due diligence, ensure proper care and exercise independent professional judgment.
7. A valuer shall carry out professional services in accordance with the relevant technical and professional standards that may be specified from time to time.
8. A valuer shall continuously maintain professional knowledge and skill to provide competent professional service based on up-to-date developments in practice, prevailing regulations / guidelines and techniques.
9. In the preparation of a valuation report, the valuer shall not disclaim liability for his/its expertise or deny his/its duty of care, except to the extent that the assumptions are based on statements of fact provided by the company or its auditors or consultants or information available in public domain and not generated by the valuer.
10. A valuer shall not carry out any instruction of the client insofar as they are incompatible with the requirements of integrity, objectivity and independence.
11. A valuer shall clearly state to his client the services that he would be competent to provide and the services for which he would be relying on other valuers or professionals or for which the client can have a separate arrangement with other valuers.

Independence and Disclosure of Interest

12. A valuer shall act with objectivity in his/its professional dealings by ensuring that his/its decisions



Since 1989

Vastukala Consultants (I) Pvt. Ltd.

An ISO 9001 : 2015 Certified Company



are made without the presence of any bias, conflict of interest, coercion, or undue influence of any party, whether directly connected to the valuation assignment or not.

13. A valuer shall not take up an assignment if he/it or any of his/its relatives or associates is not independent in terms of association to the company.
14. A valuer shall maintain complete independence in his/its professional relationships and shall conduct the valuation independent of external influences.
15. A valuer shall wherever necessary disclose to the clients, possible sources of conflicts of duties and interests, while providing unbiased services.
16. A valuer shall not deal in securities of any subject company after any time when he/it first becomes aware of the possibility of his / its association with the valuation, and in accordance with the Securities and Exchange Board of India (Prohibition of Insider Trading) Regulations, 2015 or till the time the valuation report becomes public, whichever is earlier.
17. A valuer shall not indulge in "mandate snatching" or offering "convenience valuations" in order to cater to a company or client's needs.
18. As an independent valuer, the valuer shall not charge success fee. (Success fees may be defined as a compensation / incentive paid to any third party for successful closure of transaction. In this case, approval of credit proposals).
19. In any fairness opinion or independent expert opinion submitted by a valuer, if there has been a prior engagement in an unconnected transaction, the valuer shall declare the association with the company during the last five years.

Confidentiality

20. A valuer shall not use or divulge to other clients or any other party any confidential information about the subject company, which has come to his / its knowledge without proper and specific authority or unless there is a legal or professional right or duty to disclose.

Information Management

21. A valuer shall ensure that he/ it maintains written contemporaneous records for any decision taken, the reasons for taking the decision, and the information and evidence in support of such decision. This shall be maintained so as to sufficiently enable a reasonable person to take a view on the appropriateness of his /its decisions and actions.
22. A valuer shall appear, co-operate and be available for inspections and investigations carried out by the authority, any person authorised by the authority, the registered valuers organisation with which he/it is registered or any other statutory regulatory body.
23. A valuer shall provide all information and records as may be required by the authority, the Tribunal, Appellate Tribunal, the registered valuers organisation with which he/it is registered, or any other statutory regulatory body.
24. A valuer while respecting the confidentiality of information acquired during the course of performing



Since 1989

Vastukala Consultants (I) Pvt. Ltd.

An ISO 9001 : 2015 Certified Company



professional services, shall maintain proper working papers for a period of three years or such longer period as required in its contract for a specific valuation, for production before a regulatory authority or for a peer review. In the event of a pending case before the Tribunal or Appellate Tribunal, the record shall be maintained till the disposal of the case.

Gifts and hospitality:

25. A valuer or his / its relative shall not accept gifts or hospitality which undermines or affects his independence as a valuer.

Explanation: For the purposes of this code the term 'relative' shall have the same meaning as defined in clause (77) of Section 2 of the Companies Act, 2013 (18 of 2013).

26. A valuer shall not offer gifts or hospitality or a financial or any other advantage to a public servant or any other person with a view to obtain or retain work for himself / itself, or to obtain or retain an advantage in the conduct of profession for himself / itself.

Remuneration and Costs.

27. A valuer shall provide services for remuneration which is charged in a transparent manner, is a reasonable reflection of the work necessarily and properly undertaken, and is not inconsistent with the applicable rules.
28. A valuer shall not accept any fees or charges other than those which are disclosed in a written contract with the person to whom he would be rendering service.

Occupation, employability and restrictions.

29. A valuer shall refrain from accepting too many assignments, if he/it is unlikely to be able to devote adequate time to each of his/ its assignments.
30. A valuer shall not conduct business which in the opinion of the authority or the registered valuer organisation discredits the profession.

For **Vastukala Consultants (I) Pvt. Ltd.**

Sharadkumar B. Chalikwar

Govt. Reg. Valuer
Chartered Engineer (India)
Reg. No. (N) CCIT/1-14/52/2008-09



Since 1989

Vastukala Consultants (I) Pvt. Ltd.

An ISO 9001 : 2015 Certified Company

