

FRONT ELEVATION

FRONT ELEVATION

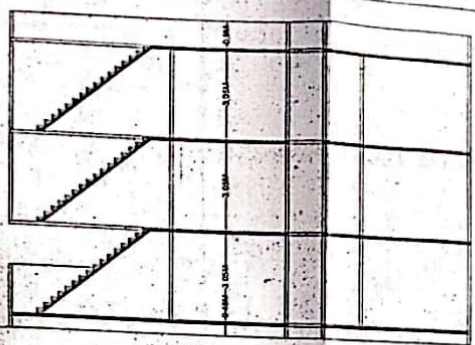

SECTION B-B'

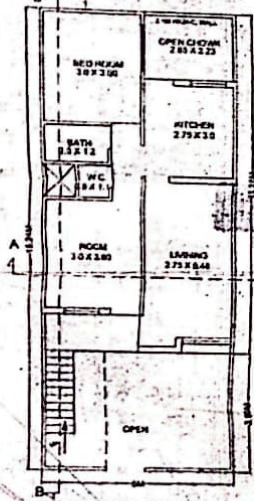

EXISTING GROUND FLOOR PLAN

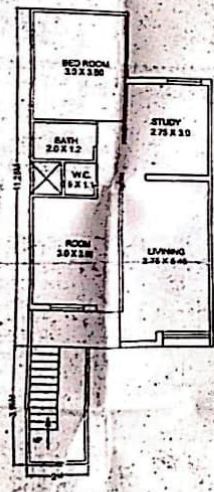

PROP. FIRST FLOOR PLAN

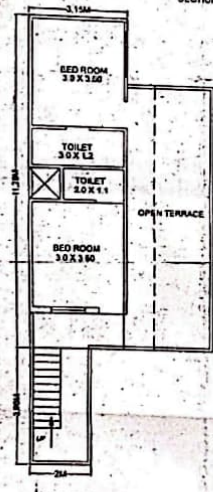

PROP. SECOND FLOOR PLAN

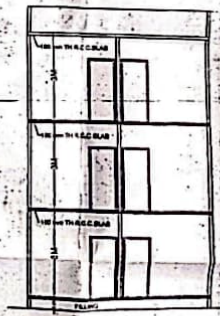

SECTION A-A'

SCALE 1:100

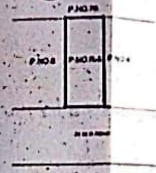

SITE PLAN
SCALE 1:500

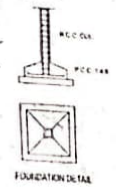

FOUNDATION DETAIL

Handwritten signature and notes:
27/7/20
201

PROPOSED ADDITION & ALTRATION PLAN OF THE HOUSE NO. R-5 JH-HALAXMI NAGAR, GRAM PIPLIYA KUMAR, INDORE (M.P.)
BELONGING TO:
SHRI LAHARILAL S/O SHANKARLAL PALIWAL & SMT. BHAWANA W/O LAHARILAL PALIWAL

PROPOSED WORK SHOWN BY RED 'W'
PREVIOUS PLAN SANCTION NO.

AREA STATEMENT	
PLOT AREA	6.10 X 15.24 = 92.56 SQ.M
EXISTING BUILT UP AREA ON GROUND FLOOR	6.10 X 11.28 + 1.0 X 3.96 = 71.64
DEDUCTION	- 2.85 X 2.23 + 0.90 X 1.30 = 7.52
NET AREA	- 64.12 SQ.M
PROPOSED BUILT UP AREA ON FIRST FLOOR	6.10 X 11.28 + 2.0 X 3.96 = 76.72
DEDUCTION	- 2.85 X 2.23 + 0.90 X 1.30 = 7.52
NET AREA	- 69.20 SQ.M
PROPOSED BUILT UP AREA ON SECOND FLOOR	3.15 X 11.28 + 2.0 X 3.96 - 2.85 X 2.23 = 37.09 SQ.M
TOTAL BUILT UP AREA	- 170.41 SQ.M

OWNER'S SIGN.	ENGINEER'S SIGN
	<i>Handwritten signature</i>