

APPROVED UNDER CONDITIONS  
APPROVED UNDER COMMENCEMENT  
CERTIFICATE NO. 22/2019/103  
Building Inspector

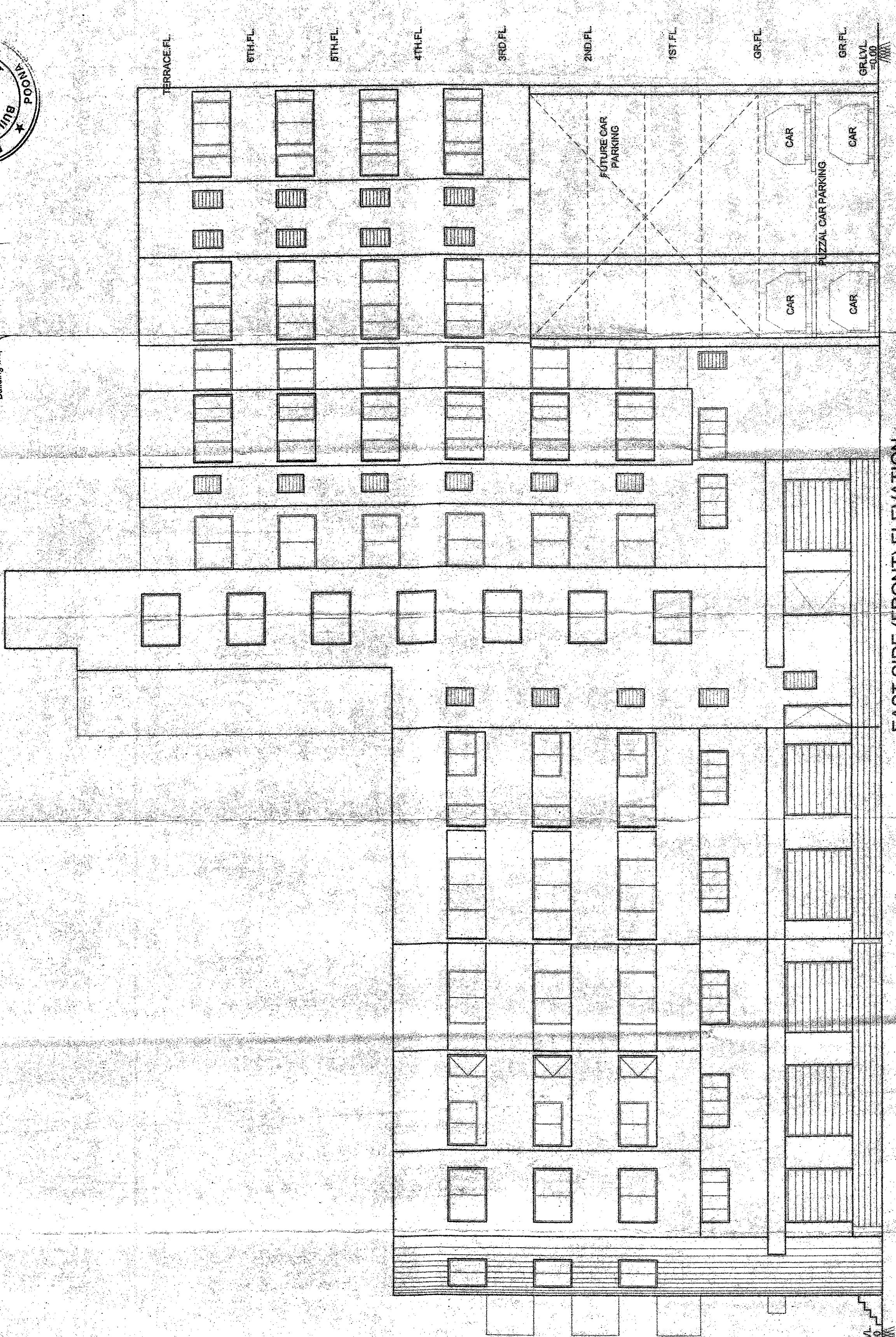

EAST SIDE (FRONT) ELEVATION

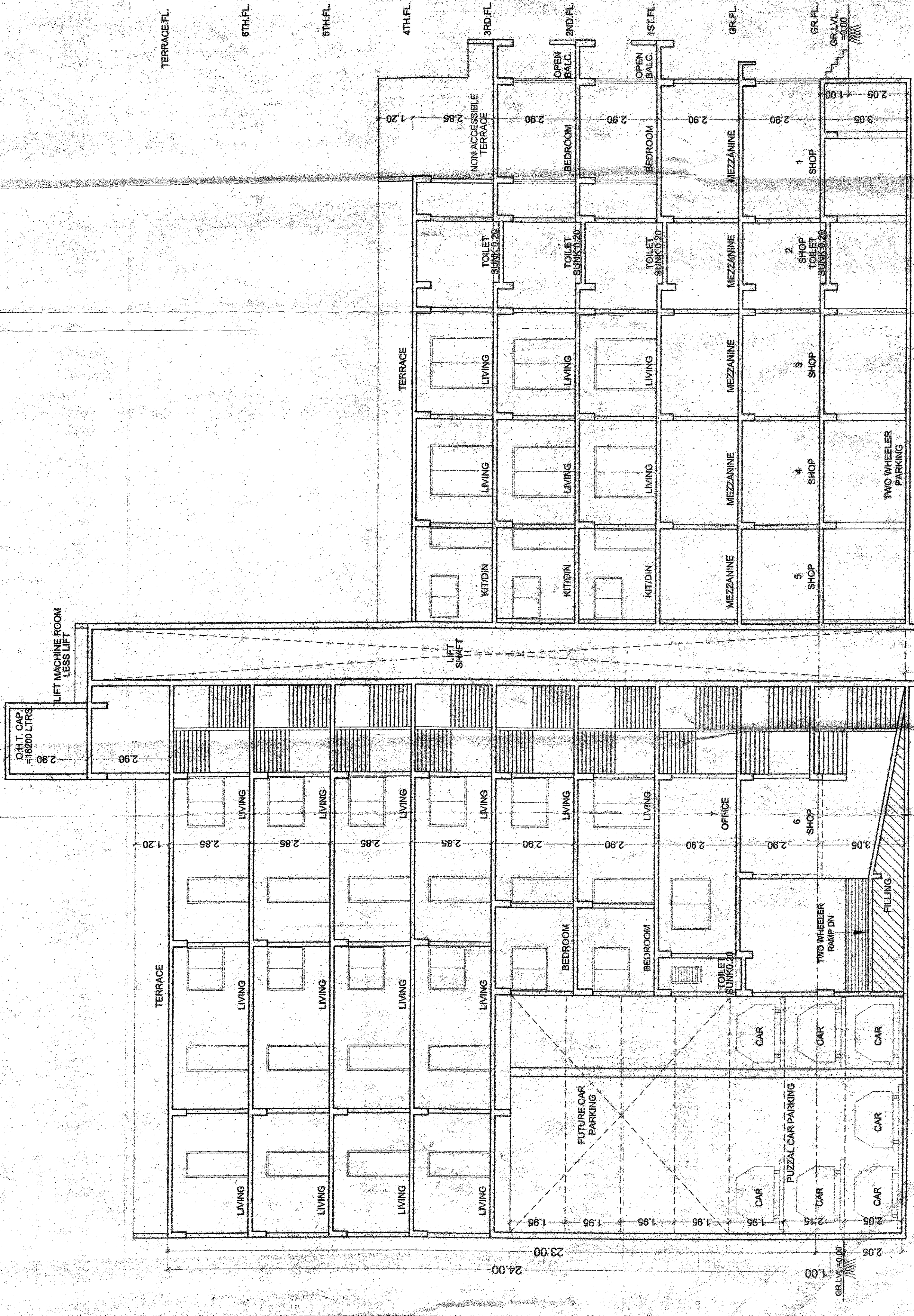

SECTION-AA

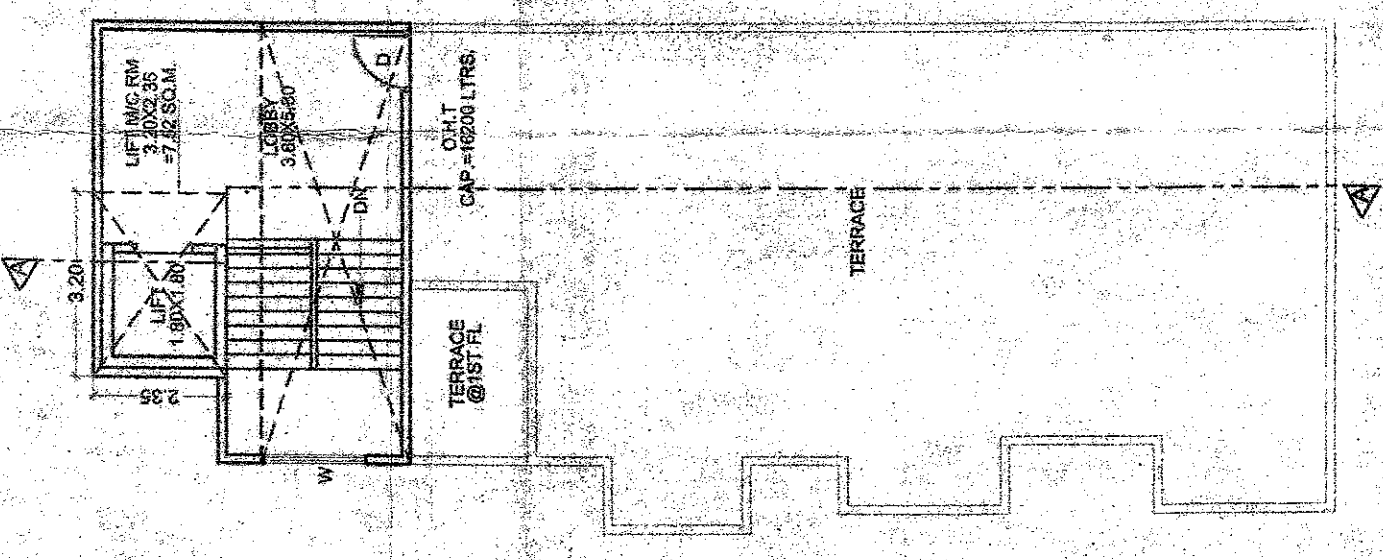

TERRACE FLOOR PLAN

<b>PROJECT:-</b> PROPOSED COMMERCIAL + RESIDENTIAL BUILDING C.T.S. NO. 201, SHUKRAWAR PETH, PUNE.	
<b>OWNER</b> 1) MR. RAJENDRA BARVE 2) MR. JAYANT BARVE 3) MR. RAVINDRA BARVE 4) MRS. JAYASHREE BARVE	<b>SIGN</b> 
<b>ARCHITECT:-</b> KHIRE-BHIDE & ASSOCIATES PUNJAB BAGH CHANDRANAGAR	<b>SIGN</b> 
JOB NO. DRG/INDI SCALE DRAWN BY/CHECK BY MANKI MR. KHIRE INWARD NO. DATE 04/08/2021 KEY NO. SHEET NO.	www.khirebhide.com 'Jay Nagar' Apartment, 335 Narayan Path, Near Modi Complex, Pune - 411009 Tel. 020 - 24491937 Email: khirebhideasociates@gmail.com