

WING- D-E & F

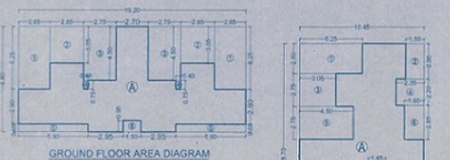

ಸುಪ್ರೀಂ ಪ್ರಾಧಿಕಾರ ವಹಿಸಿರುವ ಮಂತ್ರಿ
 ಸರ್ಕಾರಿ ಕಚೇರಿ, 20-33/293/294/295
 20-33/293/294/295
 ಸರ್ಕಾರಿ ಕಚೇರಿ, 20-33/293/294/295
 ಸರ್ಕಾರಿ ಕಚೇರಿ, 20-33/293/294/295



BUILT UP AREA CALCULATION

GROUND FLOOR (WING-E)

A	19.45 X 18.70 X 1 NO	= 185.41 SQ.MT
TOTAL ADDITION		= 185.41 SQ.MT
DEDUCTIONS		
1	5.25 X 2.50 X 1 NO	= 13.13 SQ.MT
2	1.55 X 2.55 X 2 NOS	= 8.79 SQ.MT
3	3.55 X 2.75 X 1 NO	= 9.88 SQ.MT
4	3.35 X 2.25 X 2 NOS	= 10.34 SQ.MT
5	4.00 X 2.75 X 2 NOS	= 24.75 SQ.MT
6	1.45 X 2.85 X 2 NOS	= 9.47 SQ.MT
7	1.45 X 5.65 X 1 NO	= 9.34 SQ.MT
8	3.05 X 2.80 X 1 NO	= 8.54 SQ.MT
9	5.25 X 2.45 X 1 NO	= 12.86 SQ.MT
TOTAL DEDUCTION		= 97.80 SQ.MT
TOTAL BUILT UP AREA (X-Y)		= 87.61 SQ.MT

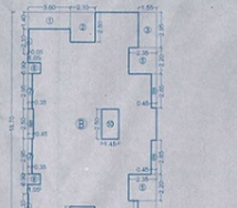

BUILT UP AREA STATEMENT IN SQ.MT.

FLOOR/BLDG	WING 'D'	WING 'E'	WING 'F'
GROUND FLOOR AREA	89.32	97.91	...
FIRST FLOOR AREA	145.04	152.38	145.08
THIRD FLOOR AREA	145.04	152.38	145.08
FIFTH FLOOR AREA	145.04	152.38	145.08
SIXTH FLOOR AREA	121.29	103.72	121.25
TOTAL BUILT UP AREA	929.39	867.29	800.19

TOTAL BUILT UP AREA WING-D, E, & F = 2756.67 SQ.MT.

BUILT UP AREA CALCULATION

GROUND FLOOR (WING-D)

A	15.50 X 8.80 X 1 NO	= 136.40 SQ.MT
TOTAL ADDITION		= 136.40 SQ.MT
DEDUCTIONS		
1	2.85 X 5.25 X 2 NOS	= 27.82 SQ.MT
2	2.85 X 3.55 X 2 NOS	= 17.78 SQ.MT
3	2.75 X 4.80 X 2 NOS	= 24.78 SQ.MT
4	8.40 X 0.75 X 2 NOS	= 0.60 SQ.MT
5	5.80 X 0.85 X 2 NOS	= 7.61 SQ.MT
6	1.40 X 0.85 X 1 NO	= 1.40 SQ.MT
TOTAL DEDUCTION		= 78.64 SQ.MT
TOTAL BUILT UP AREA (X-Y)		= 57.76 SQ.MT

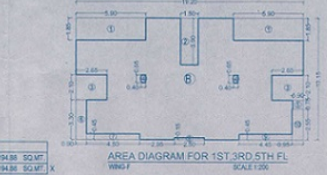
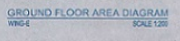

BUILT UP AREA CALCULATION

TYPICAL FLOOR (1ST, 3RD, 5TH FLOOR) WING-D

B	19.20 X 10.15 X 1 NO	= 194.88 SQ.MT
TOTAL ADDITION		= 194.88 SQ.MT
DEDUCTIONS		
1	5.40 X 1.65 X 2 NOS	= 17.82 SQ.MT
2	2.50 X 1.35 X 1 NO	= 3.38 SQ.MT
3	1.90 X 2.85 X 1 NO	= 2.96 SQ.MT
4	3.95 X 2.85 X 1 NO	= 2.71 SQ.MT
5	2.85 X 2.50 X 2 NOS	= 11.33 SQ.MT
6	8.40 X 0.85 X 2 NOS	= 0.52 SQ.MT
7	5.80 X 0.85 X 2 NOS	= 7.61 SQ.MT
8	1.90 X 2.70 X 1 NO	= 4.59 SQ.MT
TOTAL DEDUCTION		= 48.84 SQ.MT
TOTAL BUILT UP AREA (X-Y)		= 146.04 SQ.MT

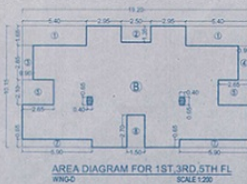

BUILT UP AREA CALCULATION

TYPICAL FLOOR (1ST, 3RD, 5TH FLOOR) WING-E

B	19.20 X 10.15 X 1 NO	= 194.88 SQ.MT
TOTAL ADDITION		= 194.88 SQ.MT
DEDUCTIONS		
1	5.40 X 1.65 X 2 NOS	= 17.82 SQ.MT
2	2.50 X 1.35 X 1 NO	= 3.38 SQ.MT
3	1.90 X 2.85 X 1 NO	= 2.96 SQ.MT
4	3.95 X 2.85 X 1 NO	= 2.71 SQ.MT
5	2.85 X 2.50 X 2 NOS	= 11.33 SQ.MT
6	8.40 X 0.85 X 2 NOS	= 0.52 SQ.MT
7	5.80 X 0.85 X 2 NOS	= 7.61 SQ.MT
8	1.90 X 2.70 X 1 NO	= 4.59 SQ.MT
TOTAL DEDUCTION		= 48.84 SQ.MT
TOTAL BUILT UP AREA (X-Y)		= 146.04 SQ.MT

BUILT UP AREA CALCULATION

TYPICAL FLOOR (1ST, 3RD, 5TH FLOOR) WING-F

B	19.20 X 10.15 X 1 NO	= 194.88 SQ.MT
TOTAL ADDITION		= 194.88 SQ.MT
DEDUCTIONS		
1	5.40 X 1.65 X 2 NOS	= 17.82 SQ.MT
2	2.50 X 1.35 X 1 NO	= 3.38 SQ.MT
3	1.90 X 2.85 X 1 NO	= 2.96 SQ.MT
4	3.95 X 2.85 X 1 NO	= 2.71 SQ.MT
5	2.85 X 2.50 X 2 NOS	= 11.33 SQ.MT
6	8.40 X 0.85 X 2 NOS	= 0.52 SQ.MT
7	5.80 X 0.85 X 2 NOS	= 7.61 SQ.MT
8	1.90 X 2.70 X 1 NO	= 4.59 SQ.MT
TOTAL DEDUCTION		= 48.84 SQ.MT
TOTAL BUILT UP AREA (X-Y)		= 146.04 SQ.MT

BUILT UP AREA CALCULATION

TYPICAL FLOOR (1ST, 3RD, 5TH FLOOR) WING-F

B	19.20 X 10.15 X 1 NO	= 194.88 SQ.MT
TOTAL ADDITION		= 194.88 SQ.MT
DEDUCTIONS		
1	5.40 X 1.65 X 2 NOS	= 17.82 SQ.MT
2	2.50 X 1.35 X 1 NO	= 3.38 SQ.MT
3	1.90 X 2.85 X 1 NO	= 2.96 SQ.MT
4	3.95 X 2.85 X 1 NO	= 2.71 SQ.MT
5	2.85 X 2.50 X 2 NOS	= 11.33 SQ.MT
6	8.40 X 0.85 X 2 NOS	= 0.52 SQ.MT
7	5.80 X 0.85 X 2 NOS	= 7.61 SQ.MT
8	1.90 X 2.70 X 1 NO	= 4.59 SQ.MT
TOTAL DEDUCTION		= 48.84 SQ.MT
TOTAL BUILT UP AREA (X-Y)		= 146.04 SQ.MT

ADDITIONAL AREA*

1) ENTRANCE LOBBY WING-D = 9.12

2) ENTRANCE LOBBY WING-E = 9.12

3) ENTRANCE LOBBY WING-F = 9.12

TOTAL AREA = 2784.23 SQ.MTS.

WING 'D' CARPET AREA STATEMENT IN SQ.MT.

FLAT NOS.	AREA CARPET	BALC. AREA	TERRACE AREA	TOTAL AREA
001	30.66	2.48	...	33.14
002	30.66	2.48	...	33.14
101, 301, 601	24.84	...	9.12	27.96
102, 301, 602	30.66	2.48	...	33.14
103, 303, 603	30.66	2.48	...	33.14
104, 304, 604	24.84	...	9.12	27.96
TOTAL ADDITION		24.54
TOTAL DEDUCTION		102.38 SQ.MT
TOTAL BUILT UP AREA (X-Y)		143.66 SQ.MT

TENEMENT AREA STATEMENT WING-D (NEWLY PROPOSED)

BELOW 30	30 TO 40	40 TO 50	50 TO 60	60 TO 70	70 TO 80	80 TO 90	90 TO 100	ABOVE 100
11 NOS.	11 NOS.	NIL	NIL	NIL	NIL	NIL	NIL	NIL

TENEMENT AREA STATEMENT WING-E (NEWLY PROPOSED)

BELOW 30	30 TO 40	40 TO 50	50 TO 60	60 TO 70	70 TO 80	80 TO 90	90 TO 100	ABOVE 100
10 NOS.	07 NOS.	07 NOS.	NIL	NIL	NIL	NIL	NIL	NIL

TENEMENT AREA STATEMENT WING-F (NEWLY PROPOSED)

BELOW 30	30 TO 40	40 TO 50	50 TO 60	60 TO 70	70 TO 80	80 TO 90	90 TO 100	ABOVE 100
11 NOS.	12 NOS.	NIL	NIL	NIL	NIL	NIL	NIL	NIL

WING 'E' CARPET AREA STATEMENT IN SQ.MT.

FLAT NOS.	AREA CARPET	BALC. AREA	TERRACE AREA	TOTAL AREA
001	32.91	32.91
002	40.77	40.77
101, 301, 701	24.07	24.07
102, 302, 802	33.18	33.18
103, 303, 903	41.05	44.17
104, 304, 904	24.07	24.07
201, 401	24.07	24.07
202, 402	33.25	33.94
203, 403	41.00	44.84
204, 404	24.07	24.07
602	33.25	32.17
603	41.00	37.17

WING 'F' CARPET AREA STATEMENT IN SQ.MT.

FLAT NOS.	AREA CARPET	BALC. AREA	TERRACE AREA	TOTAL AREA
101, 301, 801	24.54	24.54
102, 302, 802	33.41	36.53
103, 303, 803	33.41	36.53
104, 304, 804	24.54	24.54
201, 401	24.54	24.54
202, 402	33.41	37.40
203, 403	33.41	37.40
204, 404	24.54	24.54
601	24.54	24.54
602	33.41	37.40
603	33.41	37.40

DESCRIPTION OF PROPOSAL

PROPOSED BUILDING ON PROPERTY BEARING OF S.NO.133(PT) H.NO.2(PT) VILL - CHIKHALOLI, TAL. AMBERNATH, DIST. THANE.

FOR: MRS. MAHALAXMI DEVELOPERS
 SANGAPPA BASAVRAJ SALLAN PARTNER OF MRS. MAHALAXMI DEVELOPERS

SATISH KANADE, ARCHITECT, CAR/2/8998

DRN BY: BHARATI, CHKD BY: S.V.K., DATE: 24.06.2021, SCALE: AS SHOWN

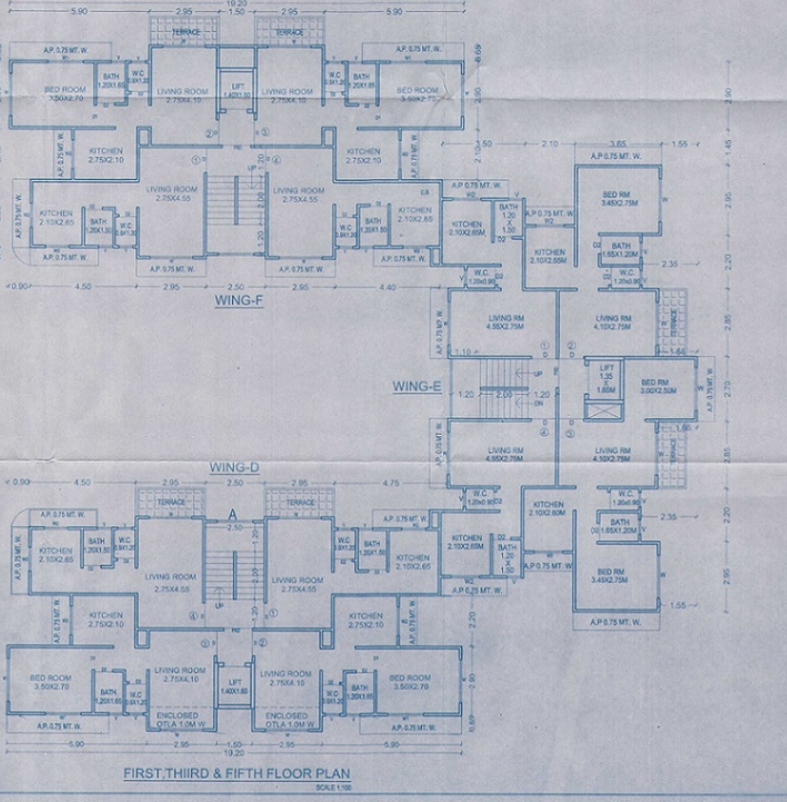
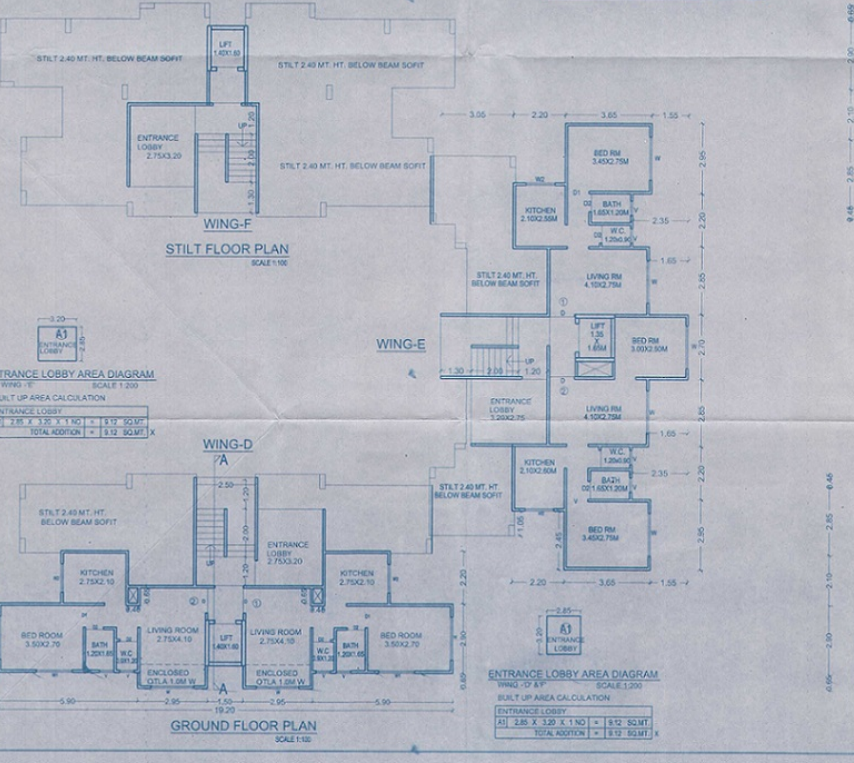

FOR: MRS. MAHALAXMI DEVELOPERS
 SANGAPPA BASAVRAJ SALLAN PARTNER OF MRS. MAHALAXMI DEVELOPERS
 ARCHITECT'S NO. 102, SANGAPPA KANADE, NEAR VIKAS HOSPITAL, DRP. ST. DEPT. KULGAON KALUPUR (W).
 DRN BY: BHARATI, CHKD BY: S.V.K., DATE: 24.06.2021, SCALE: AS SHOWN