

SALE BLDG WING "A" & "B"
SERVICE FLOOR IN BETWEEN 26-27
SCALE - 1:100

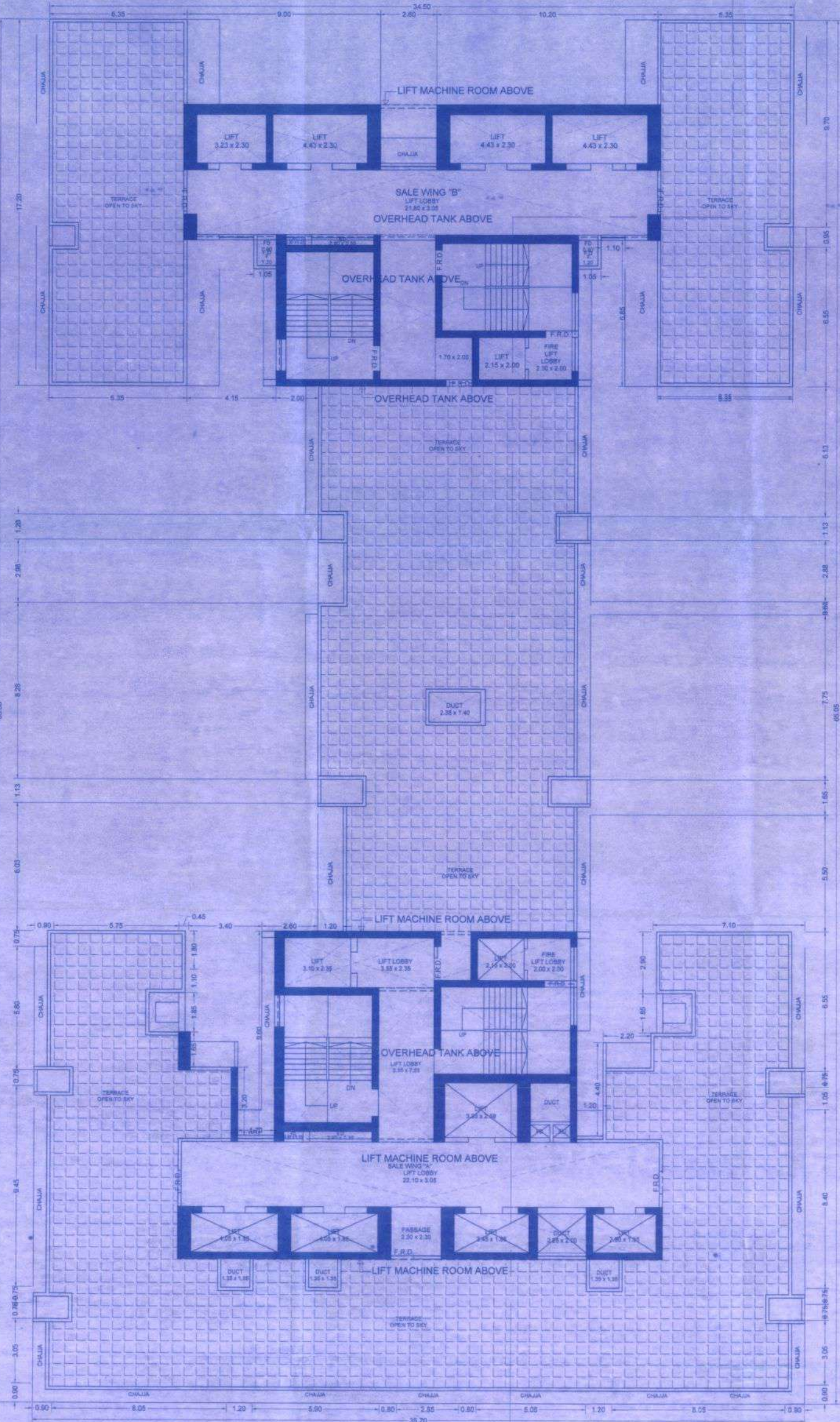

SALE BLDG WING "A" & "B"
TERRACE FLOOR PLAN
SCALE - 1:100

This cancels Approval to the Previous Plans captioned under no. RS/11/2014/2014 (2000099) dated 05/01/2018.

IOA DWG
SALE BLDG (A & B)
SHEET NO = 11/13

Approved Subject to the conditions mentioned in this office permission.
Date: 20 JUN 2024
20/06/2024
Engineer
Slum Rehabilitation Authority

FORM-II			
CONTENTS OF SHEET			
SERVICE FLOOR IN BETWEEN 26-27 TERRACE FLOOR PLAN			
STAMP OF DATE OF RECEIPT OF PLANS		STAMP OF APPROVAL OF PLANS	
REVISION	DESCRIPTION	DATE	SIGNATURE
NORTH LINE DESCRIPTION OF PROPOSAL AND PROPERTY			
PROPOSED SLUM REHABILITATION SCHEME ON PROPERTY BEARING C.T.BLDG (28A/PT) VILLAGE KANDIVALI, KANDIVALI (W), MUMBAI SHREE GANESH SHRIVANI NAGAR (PROP) NAME OF OWNER: FOR RUSHABH DEVELOPERS "M/S. RUSHABH DEVELOPERS" DESIGNED BY: [Signature] JOB NO. 11/13 DATE 11-06-2024 SCALE AS SHOWN DRAWN BY: [Signature] CHECKED BY: [Signature]			
SIGNATURE, NAME & ADDRESS OF LICENCED ARCHITECTS			
ARCHVIEW ASSOCIATES ENGINEERS & ARCHITECT FLAT NO. 46/229, SUPRABHAT CO-OP. HSG. SOCIETY, GANDHI NAGAR, NEAR MIBADA OFFICE, BANDRA (E), MUMBAI-400 051. Email: santoshirmate@iyaboo.com			