

1ST,8TH,15TH,22ND,29TH (REFUGE)FLOOR PLAN
SALE WING "A"
SCALE - 1:100

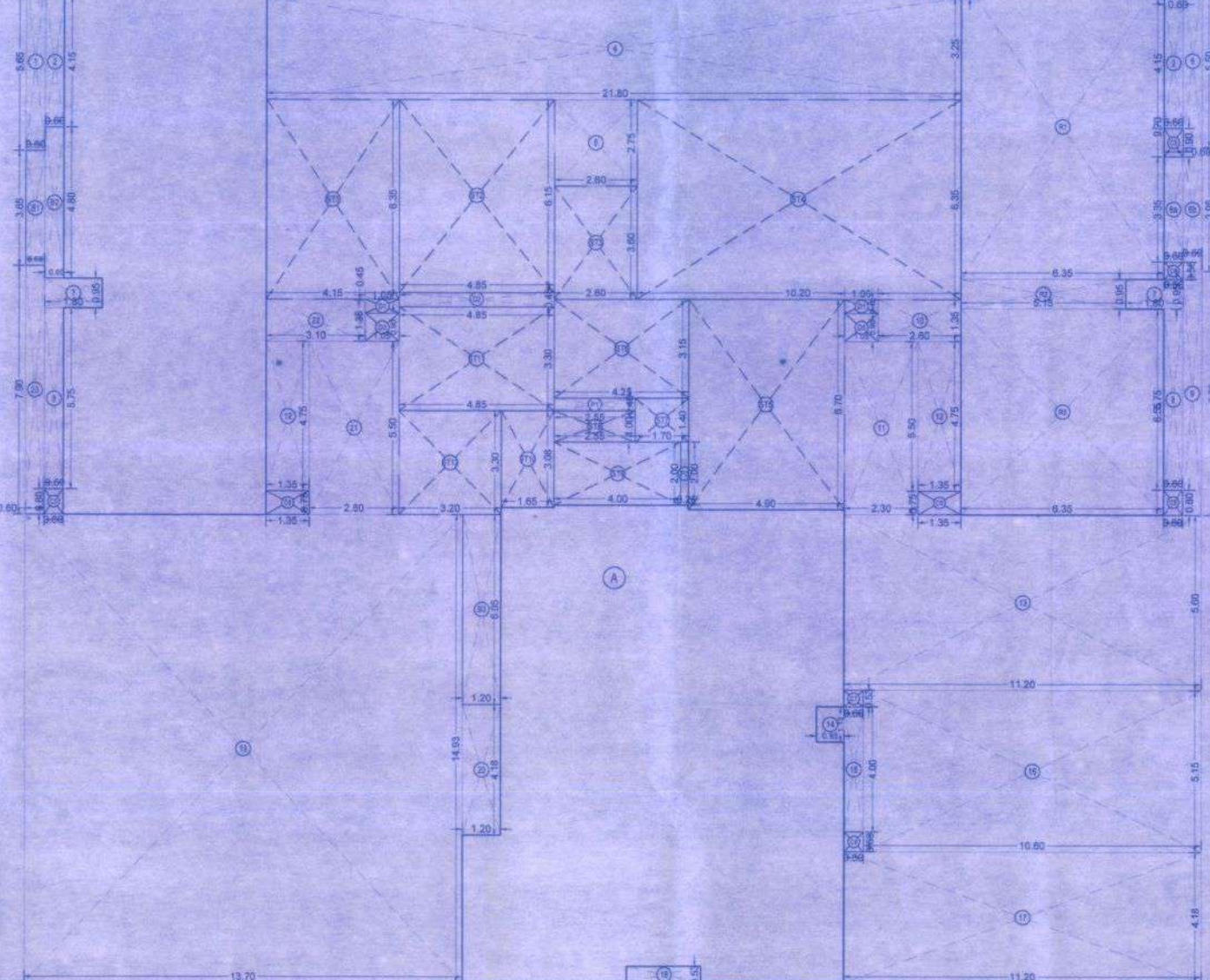

BUILT UP AREA DIAGRAM
1ST,8TH,15TH,22ND,29TH (REFUGE)FLOOR PLAN
SALE WING "B"
SCALE - 1:100

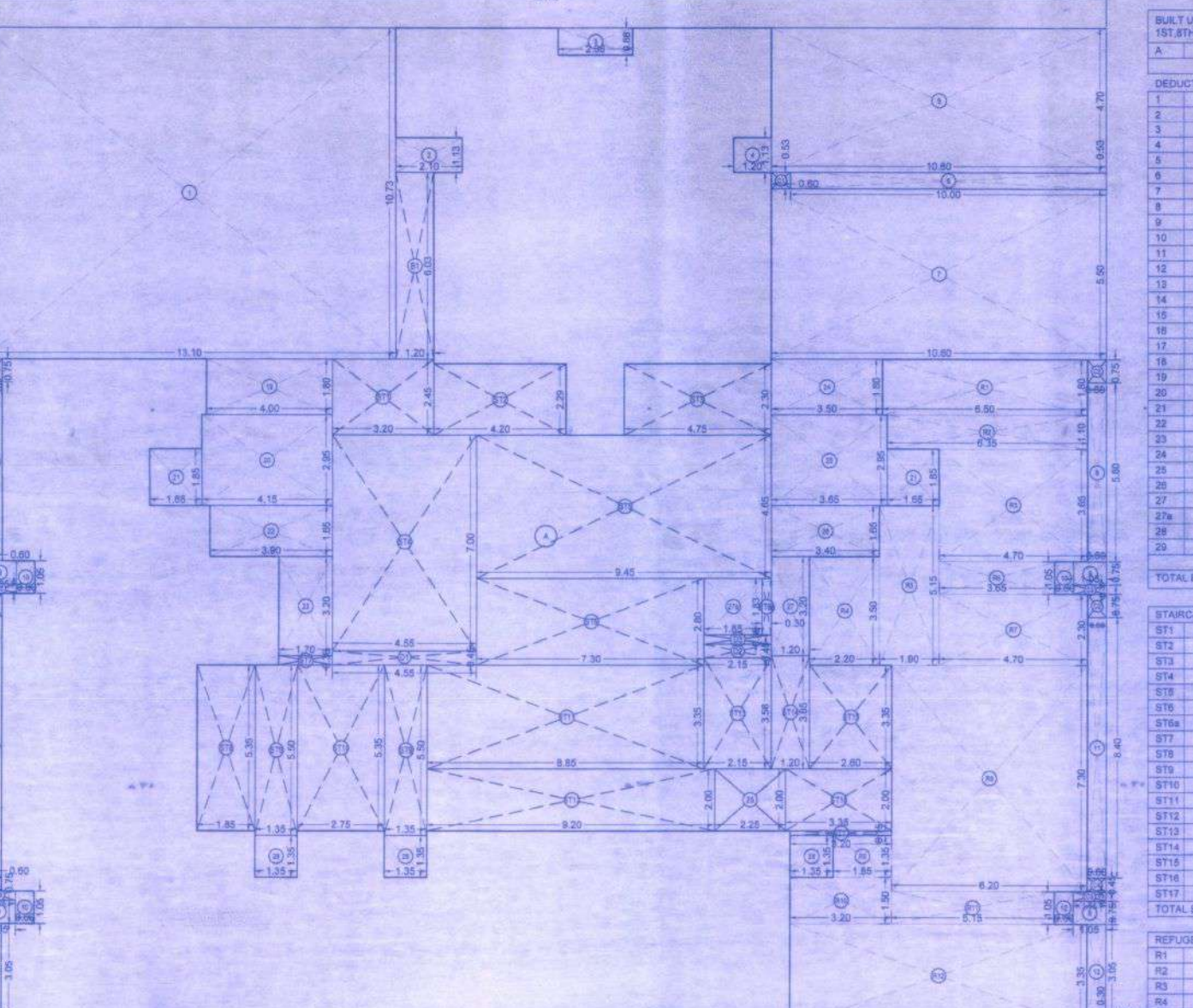

BUILT UP AREA DIAGRAM
1ST,8TH,15TH,22ND,29TH (REFUGE)FLOOR PLAN
SALE WING "A"
SCALE - 1:100

BUILT UP AREA CALCULATION (WING "B") 1ST,8TH,15TH,22ND,29TH (REFUGE)FLOOR PLAN	
A	36.90 X 32.13 X 1 NO = 1185.90 SQ.MT
TOTAL ADDITION	= 1185.90 SQ.MT
DEDUCTIONS	
1	2.50 X 5.50 X 1 NO = 3.38 SQ.MT
2	3.00 X 4.15 X 2 NOS = 4.98 SQ.MT
3	20.00 X 0.75 X 1 NO = 15.00 SQ.MT
4	21.00 X 3.25 X 1 NO = 70.88 SQ.MT
5	2.80 X 2.75 X 1 NO = 7.75 SQ.MT
6	0.80 X 5.00 X 1 NO = 3.30 SQ.MT
6a	0.80 X 3.35 X 1 NO = 2.67 SQ.MT
6b	0.80 X 3.65 X 1 NO = 2.92 SQ.MT
7	1.80 X 0.95 X 2 NOS = 3.42 SQ.MT
8	0.80 X 5.75 X 2 NOS = 9.20 SQ.MT
9	0.80 X 1.75 X 1 NO = 4.88 SQ.MT
10	2.80 X 1.35 X 1 NO = 3.91 SQ.MT
11	2.50 X 6.50 X 1 NO = 16.25 SQ.MT
12	1.55 X 4.75 X 2 NOS = 14.83 SQ.MT
13	11.20 X 6.80 X 1 NO = 82.72 SQ.MT
14	0.80 X 1.10 X 1 NO = 0.88 SQ.MT
15	13.70 X 4.50 X 1 NO = 24.84 SQ.MT
16	10.00 X 5.15 X 1 NO = 54.90 SQ.MT
17	11.20 X 4.15 X 1 NO = 46.48 SQ.MT
18	2.35 X 0.80 X 1 NO = 1.88 SQ.MT
19	13.70 X 4.50 X 1 NO = 24.84 SQ.MT
20	1.20 X 4.15 X 1 NO = 5.02 SQ.MT
21	2.80 X 0.80 X 1 NO = 2.24 SQ.MT
22	3.10 X 1.35 X 1 NO = 4.19 SQ.MT
23	0.80 X 7.80 X 1 NO = 6.24 SQ.MT
TOTAL DEDUCTION	= 356.09 SQ.MT
TOTAL BUILT UP AREA (X-Y)	= 829.81 SQ.MT

BUILT UP AREA CALCULATION (WING "A") 1ST,8TH,15TH,22ND,29TH (REFUGE)FLOOR PLAN	
A	36.70 X 28.87 X 1 NO = 1058.83 SQ.MT
TOTAL ADDITION	= 1175.60 SQ.MT
DEDUCTIONS	
1	13.10 X 10.73 X 1 NO = 140.56 SQ.MT
2	2.10 X 1.13 X 1 NO = 2.37 SQ.MT
3	2.30 X 0.80 X 1 NO = 2.60 SQ.MT
4	1.30 X 1.13 X 1 NO = 1.36 SQ.MT
5	10.80 X 4.70 X 1 NO = 49.82 SQ.MT
6	10.00 X 0.55 X 1 NO = 5.50 SQ.MT
7	15.80 X 5.50 X 1 NO = 86.85 SQ.MT
8	0.50 X 5.80 X 1 NO = 2.90 SQ.MT
9	1.58 X 0.75 X 4 NOS = 3.15 SQ.MT
10	0.80 X 1.25 X 3 NOS = 1.80 SQ.MT
11	0.80 X 8.40 X 2 NOS = 13.44 SQ.MT
12	0.50 X 1.08 X 1 NO = 0.53 SQ.MT
13	0.50 X 3.05 X 1 NO = 3.60 SQ.MT
14	0.50 X 0.90 X 2 NOS = 0.90 SQ.MT
15	0.50 X 0.60 X 1 NO = 0.30 SQ.MT
16	2.85 X 0.50 X 1 NO = 1.42 SQ.MT
17	0.50 X 0.60 X 1 NO = 0.30 SQ.MT
18	0.80 X 5.80 X 1 NO = 4.64 SQ.MT
19	4.00 X 1.80 X 1 NO = 7.20 SQ.MT
20	4.15 X 2.55 X 1 NO = 10.58 SQ.MT
21	1.55 X 1.85 X 2 NOS = 5.71 SQ.MT
22	3.80 X 1.85 X 1 NO = 7.03 SQ.MT
23	1.20 X 3.20 X 1 NO = 3.84 SQ.MT
24	3.50 X 1.80 X 1 NO = 6.30 SQ.MT
25	3.65 X 2.65 X 1 NO = 10.77 SQ.MT
26	3.40 X 1.85 X 1 NO = 6.29 SQ.MT
27	1.20 X 3.20 X 1 NO = 3.84 SQ.MT
27a	1.80 X 1.83 X 1 NO = 3.29 SQ.MT
28	1.38 X 1.38 X 3 NOS = 5.67 SQ.MT
29	2.25 X 2.07 X 1 NO = 4.66 SQ.MT
TOTAL DEDUCTION	= 391.40 SQ.MT
TOTAL BUILT UP AREA (X-Y)	= 784.16 SQ.MT

BUILT UP AREA CALCULATION (WING "A") 1ST,8TH,15TH,22ND,29TH (REFUGE)FLOOR PLAN	
A	36.70 X 28.87 X 1 NO = 1058.83 SQ.MT
TOTAL ADDITION	= 1175.60 SQ.MT
DEDUCTIONS	
1	13.10 X 10.73 X 1 NO = 140.56 SQ.MT
2	2.10 X 1.13 X 1 NO = 2.37 SQ.MT
3	2.30 X 0.80 X 1 NO = 2.60 SQ.MT
4	1.30 X 1.13 X 1 NO = 1.36 SQ.MT
5	10.80 X 4.70 X 1 NO = 49.82 SQ.MT
6	10.00 X 0.55 X 1 NO = 5.50 SQ.MT
7	15.80 X 5.50 X 1 NO = 86.85 SQ.MT
8	0.50 X 5.80 X 1 NO = 2.90 SQ.MT
9	1.58 X 0.75 X 4 NOS = 3.15 SQ.MT
10	0.80 X 1.25 X 3 NOS = 1.80 SQ.MT
11	0.80 X 8.40 X 2 NOS = 13.44 SQ.MT
12	0.50 X 1.08 X 1 NO = 0.53 SQ.MT
13	0.50 X 3.05 X 1 NO = 3.60 SQ.MT
14	0.50 X 0.90 X 2 NOS = 0.90 SQ.MT
15	0.50 X 0.60 X 1 NO = 0.30 SQ.MT
16	2.85 X 0.50 X 1 NO = 1.42 SQ.MT
17	0.50 X 0.60 X 1 NO = 0.30 SQ.MT
18	0.80 X 5.80 X 1 NO = 4.64 SQ.MT
19	4.00 X 1.80 X 1 NO = 7.20 SQ.MT
20	4.15 X 2.55 X 1 NO = 10.58 SQ.MT
21	1.55 X 1.85 X 2 NOS = 5.71 SQ.MT
22	3.80 X 1.85 X 1 NO = 7.03 SQ.MT
23	1.20 X 3.20 X 1 NO = 3.84 SQ.MT
24	3.50 X 1.80 X 1 NO = 6.30 SQ.MT
25	3.65 X 2.65 X 1 NO = 10.77 SQ.MT
26	3.40 X 1.85 X 1 NO = 6.29 SQ.MT
27	1.20 X 3.20 X 1 NO = 3.84 SQ.MT
27a	1.80 X 1.83 X 1 NO = 3.29 SQ.MT
28	1.38 X 1.38 X 3 NOS = 5.67 SQ.MT
29	2.25 X 2.07 X 1 NO = 4.66 SQ.MT
TOTAL DEDUCTION	= 391.40 SQ.MT
TOTAL BUILT UP AREA (X-Y)	= 784.16 SQ.MT

BUILT UP AREA CALCULATION (WING "B") 1ST,8TH,15TH,22ND,29TH (REFUGE)FLOOR PLAN	
A	36.90 X 32.13 X 1 NO = 1185.90 SQ.MT
TOTAL ADDITION	= 1185.90 SQ.MT
DEDUCTIONS	
1	2.50 X 5.50 X 1 NO = 3.38 SQ.MT
2	3.00 X 4.15 X 2 NOS = 4.98 SQ.MT
3	20.00 X 0.75 X 1 NO = 15.00 SQ.MT
4	21.00 X 3.25 X 1 NO = 70.88 SQ.MT
5	2.80 X 2.75 X 1 NO = 7.75 SQ.MT
6	0.80 X 5.00 X 1 NO = 3.30 SQ.MT
6a	0.80 X 3.35 X 1 NO = 2.67 SQ.MT
6b	0.80 X 3.65 X 1 NO = 2.92 SQ.MT
7	1.80 X 0.95 X 2 NOS = 3.42 SQ.MT
8	0.80 X 5.75 X 2 NOS = 9.20 SQ.MT
9	0.80 X 1.75 X 1 NO = 4.88 SQ.MT
10	2.80 X 1.35 X 1 NO = 3.91 SQ.MT
11	2.50 X 6.50 X 1 NO = 16.25 SQ.MT
12	1.55 X 4.75 X 2 NOS = 14.83 SQ.MT
13	11.20 X 6.80 X 1 NO = 82.72 SQ.MT
14	0.80 X 1.10 X 1 NO = 0.88 SQ.MT
15	13.70 X 4.50 X 1 NO = 24.84 SQ.MT
16	10.00 X 5.15 X 1 NO = 54.90 SQ.MT
17	11.20 X 4.15 X 1 NO = 46.48 SQ.MT
18	2.35 X 0.80 X 1 NO = 1.88 SQ.MT
19	13.70 X 4.50 X 1 NO = 24.84 SQ.MT
20	1.20 X 4.15 X 1 NO = 5.02 SQ.MT
21	2.80 X 0.80 X 1 NO = 2.24 SQ.MT
22	3.10 X 1.35 X 1 NO = 4.19 SQ.MT
23	0.80 X 7.80 X 1 NO = 6.24 SQ.MT
TOTAL DEDUCTION	= 356.09 SQ.MT
TOTAL BUILT UP AREA (X-Y)	= 829.81 SQ.MT

BUILT UP AREA CALCULATION (WING "A") 1ST,8TH,15TH,22ND,29TH (REFUGE)FLOOR PLAN	
A	36.70 X 28.87 X 1 NO = 1058.83 SQ.MT
TOTAL ADDITION	= 1175.60 SQ.MT
DEDUCTIONS	
1	13.10 X 10.73 X 1 NO = 140.56 SQ.MT
2	2.10 X 1.13 X 1 NO = 2.37 SQ.MT
3	2.30 X 0.80 X 1 NO = 2.60 SQ.MT
4	1.30 X 1.13 X 1 NO = 1.36 SQ.MT
5	10.80 X 4.70 X 1 NO = 49.82 SQ.MT
6	10.00 X 0.55 X 1 NO = 5.50 SQ.MT
7	15.80 X 5.50 X 1 NO = 86.85 SQ.MT
8	0.50 X 5.80 X 1 NO = 2.90 SQ.MT
9	1.58 X 0.75 X 4 NOS = 3.15 SQ.MT
10	0.80 X 1.25 X 3 NOS = 1.80 SQ.MT
11	0.80 X 8.40 X 2 NOS = 13.44 SQ.MT
12	0.50 X 1.08 X 1 NO = 0.53 SQ.MT
13	0.50 X 3.05 X 1 NO = 3.60 SQ.MT
14	0.50 X 0.90 X 2 NOS = 0.90 SQ.MT
15	0.50 X 0.60 X 1 NO = 0.30 SQ.MT
16	2.85 X 0.50 X 1 NO = 1.42 SQ.MT
17	0.50 X 0.60 X 1 NO = 0.30 SQ.MT
18	0.80 X 5.80 X 1 NO = 4.64 SQ.MT
19	4.00 X 1.80 X 1 NO = 7.20 SQ.MT
20	4.15 X 2.55 X 1 NO = 10.58 SQ.MT
21	1.55 X 1.85 X 2 NOS = 5.71 SQ.MT
22	3.80 X 1.85 X 1 NO = 7.03 SQ.MT
23	1.20 X 3.20 X 1 NO = 3.84 SQ.MT
24	3.50 X 1.80 X 1 NO = 6.30 SQ.MT
25	3.65 X 2.65 X 1 NO = 10.77 SQ.MT
26	3.40 X 1.85 X 1 NO = 6.29 SQ.MT
27	1.20 X 3.20 X 1 NO = 3.84 SQ.MT
27a	1.80 X 1.83 X 1 NO = 3.29 SQ.MT
28	1.38 X 1.38 X 3 NOS = 5.67 SQ.MT
29	2.25 X 2.07 X 1 NO = 4.66 SQ.MT
TOTAL DEDUCTION	= 391.40 SQ.MT
TOTAL BUILT UP AREA (X-Y)	= 784.16 SQ.MT

BUILT UP AREA CALCULATION (WING "A") 1ST,8TH,15TH,22ND,29TH (REFUGE)FLOOR PLAN	
A	36.70 X 28.87 X 1 NO = 1058.83 SQ.MT
TOTAL ADDITION	= 1175.60 SQ.MT
DEDUCTIONS	
1	13.10 X 10.73 X 1 NO = 140.56 SQ.MT
2	2.10 X 1.13 X 1 NO = 2.37 SQ.MT
3	2.30 X 0.80 X 1 NO = 2.60 SQ.MT
4	1.30 X 1.13 X 1 NO = 1.36 SQ.MT
5	10.80 X 4.70 X 1 NO = 49.82 SQ.MT
6	10.00 X 0.55 X 1 NO = 5.50 SQ.MT
7	15.80 X 5.50 X 1 NO = 86.85 SQ.MT
8	0.50 X 5.80 X 1 NO = 2.90 SQ.MT
9	1.58 X 0.75 X 4 NOS = 3.15 SQ.MT
10	0.80 X 1.25 X 3 NOS = 1.80 SQ.MT
11	0.80 X 8.40 X 2 NOS = 13.44 SQ.MT
12	0.50 X 1.08 X 1 NO = 0.53 SQ.MT
13	0.50 X 3.05 X 1 NO = 3.60 SQ.MT
14	0.50 X 0.90 X 2 NOS = 0.90 SQ.MT
15	0.50 X 0.60 X 1 NO = 0.30 SQ.MT
16	2.85 X 0.50 X 1 NO = 1.42 SQ.MT
17	0.50 X 0.60 X 1 NO = 0.30 SQ.MT
18	0.80 X 5.80 X 1 NO = 4.64 SQ.MT
19	4.00 X 1.80 X 1 NO = 7.20 SQ.MT
20	4.15 X 2.55 X 1 NO = 10.58 SQ.MT
21	1.55 X 1.85 X 2 NOS = 5.71 SQ.MT
22	3.80 X 1.85 X 1 NO = 7.03 SQ.MT
23	1.20 X 3.20 X 1 NO = 3.84 SQ.MT
24	3.50 X 1.80 X 1 NO = 6.30 SQ.MT
25	3.65 X 2.65 X 1 NO = 10.77 SQ.MT
26	3.40 X 1.85 X 1 NO = 6.29 SQ.MT
27	1.20 X 3.20 X 1 NO = 3.84 SQ.MT
27a	1.80 X 1.83 X 1 NO = 3.29 SQ.MT
28	1.38 X 1.38 X 3 NOS = 5.67 SQ.MT
29	2.25 X 2.07 X 1 NO = 4.66 SQ.MT
TOTAL DEDUCTION	= 391.40 SQ.MT
TOTAL BUILT UP AREA (X-Y)	= 784.16 SQ.MT

FORM-II
CONTENTS OF SHEET

1ST,8TH,15TH,22ND,29TH (REFUGE)FLOOR PLAN
BUILT UP AREA DIAGRAM & CALCULATIONS

STAMP OF DATE OF RECEIPT OF PLANS STAMP OF APPROVAL OF PLANS

This certificate is approved to the Project Plans mentioned in this office permission. (Other file)

Date: 20/01/2024

FOR RUSHABH DEVELOPERS

"M/S. RUSHABH DEVELOPERS"

ARCHVIEW ASSOCIATES ENGINEERS & ARCHITECT

FLAT NO. 402/255, SUPRABHAT CO. OP. HSG SOCIETY, GANDHI NAGAR, NEAR MIHADA OFFICE, BANDRA (E), MUMBAI-400 051.
Email: saanishizmate@yahoo.com