



VASTUKALA
Unlocking Excellence

www.vastukala.co.in

MSME Reg No: UDYAM-MH-18-008561

An ISO 9001 : 2015 Certified Company

CIN: U74120MH2010PTC207869

Vastukala Consultants (I) Pvt. Ltd.

Valuation Report of the Immovable Property



Details of the property under consideration:

Name of Owner : **Shri. Santosh Nivrutti Punde & Sau. Seema Santosh Punde**

Residential Flat No. 404, 4th Floor, "**Daksh Heritage Apartment**", Near Krishna Sweets & Shell Petrol Pump, Dnyaneshwar Nagar, Plot No. 02, Pathardi - Deolali Road, Village - Pathardi, Taluka - Nashik, District - Nashik, Nashik, PIN Code - 422 009, State - Maharashtra, Country - India.

Latitude Longitude : 19°57'0.2"N 73°46'14.4"E

Intended User:

**Punjab National Bank
Canada Corner Branch**

Shop No.2,3,4 Prestige Point, Opp. Vasant Market, Canada Corner Nashik – 422 005, State – Maharashtra, Country – India.

Nashik: 4, 1st Floor, Madhusa Elite, Vrundavan Nagar, Jatra Nandu Naka Link Road, Adgaon, Nashik-422003 (M.S.), INDIA
Email: nashik@vastukala.co.in | Tel : +91 253 4068262/98903 80564

Our Pan India Presence at :

📍 Nanded 📍 Thane 📍 Ahmedabad 📍 Delhi NCR
📍 Mumbai 📍 Nashik 📍 Rajkot 📍 Raipur
📍 Aurangabad 📍 Pune 📍 Indore 📍 Jaipur

Regd. Office

BI-001, U/B Floor, BOOMERANG, Chandivali Farm Road, Powai, Andheri East, **Mumbai** :400072, (M.S), India

☎ +91 22 47495919

✉ mumbai@vastukala.co.in

🌐 www.vastukala.co.in





VASTUKALA
Unlocking Excellence

www.vastukala.co.in

MSME Reg No: UDYAM-MH-18-0083617

An ISO 9001 : 2015 Certified Company

CIN: U74120MH2010PTC207869

Vastukala Consultants (I) Pvt. Ltd.

Page 2 of 23

Vastu/Nashik/02/2025/014611/2310800
28/20-450-RVRJ
Date: 28.02.2025

VALUATION OPINION REPORT

This is to certify that the property bearing Residential Flat No. 404, 4th Floor, "Daksh Heritage Apartment", Near Krishna Sweets & Shell Petrol Pump, Dnyaneshwar Nagar, Plot No. 02, Pathardi - Deolali Road, Village - Pathardi, Taluka - Nashik, District - Nashik, Nashik, PIN Code - 422 009, State - Maharashtra, Country - India belongs to **Shri. Santosh Nivrutti Punde & Sau. Seema Santosh Punde.**

| Boundaries | : | Building | Flat |
|------------|---|------------------------|--------------|
| North | : | Plot No. 01 | Flat No. 405 |
| South | : | Plot No. 03 | Side Margin |
| East | : | 9.00 Mtrs. Colony Road | Flat No. 403 |
| West | : | 30.00 Mtrs. D.P. Road | Road |

Considering various parameters recorded, existing economic scenario, and the information that is available with reference to the development of neighbourhood and method selected for valuation, we are of the opinion that, the property premises can be assessed for this particular purpose at **₹ 77,97,240.00 (Rupees Seventy Seven Lakh Ninety Seven Thousand Two Hundred Forty Only).**

The valuation of the property is based on the documents produced by the concern. Legal aspects have not been taken into considerations while preparing this report.

Hence certified

For **VASTUKALA CONSULTANTS (I) PVT. LTD.**

Manoj Chalikwar

Director

Digitally signed by Manoj Chalikwar
DN: cn=Manoj Chalikwar, o=Vastukala
Consultants (I) Pvt. Ltd., ou=Mumbai,
email=manoj@vastukala.org, c=IN
Date: 2025.02.28 18:22:44 +05'30'

Auth. Sign.



Manoj Chalikwar

Govt. Reg. Valuer

Chartered Engineer (India)

Reg. No. IBBI/RV/07/2018/10366

Punjab National Bank Empanelment No.: REF : ZO:SAMD:1138

Encl.: Valuation report



Nashik: 4, 1st Floor, Madhusa Elite, Vrundavan Nagar, Jatra Nandu Naka Link Road, Adgaon, Nashik-422003 (M.S.), INDIA
Email: nashik@vastukala.co.in | Tel: +91 253 4068262/98903 80564

Our Pan India Presence at :

○ Nanded ○ Thane ○ Ahmedabad ○ Delhi NCR
○ Mumbai ○ Nashik ○ Rajkot ○ Raipur
○ Aurangabad ○ Pune ○ Indore ○ Jaipur

Regd. Office

B1-001, U/B Floor, BOOMERANG, Chandivali Farm Road, Powai, Andheri East, **Mumbai** :400072, (M.S), India

+91 22 47495919

mumbai@vastukala.co.in

www.vastukala.co.in

Valuation Report of Immovable Property

| General | |
|---------|---|
| 1 | Name and Address of Valuer : Manoj Chalikwar Vastukala Consultants India Pvt. Ltd. 4, 1st Floor, Madhusa Elite, Vrundavan Nagar, Jatra - Nandur Naka Link Road, Adgaon, Nashik - 422003 |
| 2 | Purpose for which the valuation is made : To assess Fair Market Value of the property for Banking Purpose Purpose. |
| 3 | a) Date of inspection : 25.02.2025 |
| | b) Date of valuation : 28.02.2025 |
| | c) Title Deed Number : - |
| 4 | List of documents produced for perusal: I) Copy of Agreement for sale Document No.5010/ 2020 Dated 30.07.2020 between M/s. S.D. Buildcon Partnership Firm (The Developers) And Shri. Santosh Nivrutti Punde & Sau. Seema Santosh Punde(The buyer). II) Copy of Approved Building Plan No.B5/ 399/ 3779/ 15 Dated 30.01.2025 issued by Nashik Municipal Corporation. III) Copy of Occupancy Certificate No.Javak No. NRV/ B5/ 20628/ 6673 Dated 16.10.2017 issued by Nashik Municipal Corporation. |
| 5 | Name of the owner(s) and his / their address (es) with Phone no. (details of share of each owner in case of joint ownership) : Shri. Santosh Nivrutti Punde & Sau. Seema Santosh Punde Residential Flat No. 404, 4 th Floor, " Daksh Heritage Apartment ", Near Krishna Sweets & Shell Petrol Pump, Dnyaneshwar Nagar, Plot No. 02, Pathardi - Deolali Road, Village - Pathardi , Taluka - Nashik, District - Nashik, Nashik, PIN Code - 422 009, State - Maharashtra, Country - India. <u>Contact Person :</u> Shri. Santosh Nivrutti Punde (Owner) Mobile No. 9689662120 Joint Ownership Details of ownership share is not available |
| 6 | Brief description of the property (Including Leasehold / freehold etc.) : The property is a Residential Flat located on 4 th Floor. The composition of Residential Flat is 2 Bedroom + Living Room + Kitchen + 2 Balcony + Toilet + Passage. (2 BHK) The property is at 9.8 distance from Nashik Road Railway Station. |
| 7 | Location of property |
| a) | Plot No. / Survey No. : Plot No - 02New Survey No - 326/ 1/ 1/ 3 |
| b) | Door No. : Residential Flat No. 404 |
| c) | C.T.S. No. / Village : Village - Pathardi |



Since 1989

Vastukala Consultants (I) Pvt. Ltd.

An ISO 9001 : 2015 Certified Company



| | | | | |
|----|---|---|--|------------------------|
| d) | Ward / Taluka | : | Taluka - Nashik | |
| e) | Mandal / District | : | District - Nashik | |
| f) | Date of issue and validity of layout of approved map / plan | : | Copy of Approved Building Plan Accompanying Commencement Certificate No. C1/ 382/ 2021 dated.09.09.2021 issued by Executive Engineer Town Planning Nashik Municipal Corporation, Nashik | |
| g) | Approved map / plan issuing authority | : | Town Planning Nashik Municipal Corporation, Nashik | |
| h) | Whether genuineness or authenticity of approved map/ plan is verified | : | Yes | |
| i) | Any other comments by our empanelled valuers on authentic of approved plan | : | No | |
| j) | Comment on unauthorizes Construction if any | : | No | |
| k) | Comment on demolition proceedings if any | : | | |
| 8 | Postal address of the property | : | Residential Flat No. 404, 4 th Floor, " Daksh Heritage Apartment ", Near Krishna Sweets & Shell Petrol Pump, Dnyaneshwar Nagar, Plot No. 02, Pathardi - Deolali Road, Village - Pathardi , Taluka - Nashik, District - Nashik, Nashik, PIN Code - 422 009, State - Maharashtra, Country - India. | |
| 9 | City / Town | : | City - Nashik | |
| | Residential area | : | Yes | |
| | Commercial area | : | No | |
| | Industrial area | : | No | |
| 10 | Classification of the area | : | | |
| | i) High / Middle / Poor | : | Middle Class | |
| | ii) Urban / Semi Urban / Rura | : | Urban | |
| 11 | Comment on Whether the society where the flats are located is freely accessible? | : | Yes | |
| 12 | Coming under Corporation limit / Village Panchayat / Municipality | : | Village - Pathardi Nashik Municipal Corporation | |
| 13 | Whether covered under any State / Central Govt. enactments (e.g., Urban Land Ceiling Act) or notified under agency area/ scheduled area / cantonment area | : | No | |
| 14 | Boundaries of the property | : | As per site | As per Document |
| | North | : | Plot No. 01 | Plot No. 01 |
| | South | : | Plot No. 03 | Plot No. 03 |
| | East | : | 9.00 Mtrs. Colony Road | 9.00 Mtrs. Colony Road |
| | West | : | 30.00 Mtrs. D.P. Road | 30.00 Mtrs. D.P. Road |
| | Flat | : | As per site | As per Document |

| | | | | |
|-----------|--|---|---|----------------|
| | North | : | Flat No. 405 | Flat No. 405 |
| | South | : | Side Margin | Side Margin |
| | East | : | Flat No. 403 | Flat No. 403 |
| | West | : | Road | Road |
| 15 | Dimensions of the site | : | N. A. as property under consideration is a Residential Flat in a building. | |
| | | : | As per the Deed | As per Actuals |
| | North | : | Flat No. 405 | Flat No. 405 |
| | South | : | Side Margin | Side Margin |
| | East | : | Flat No. 403 | Flat No. 403 |
| | West | : | Road | Road |
| 16 | Extent of the site | : | <p>Carpet Area in Sq. Ft. = 1093.22 (Area as per Site measurement)</p> <p>Carpet Area in Sq. Ft. = 1074.00 (Area As Per Agreement for sale)</p> <p>Built Up Area in Sq. Ft. = 1288.80 (Carpet Area + 20%)</p> | |
| 16.1 | Latitude, Longitude & Co-ordinates of Flat | : | 19°57'0.2"N 73°46'14.4"E | |
| 17 | Extent of the site considered for Valuation | : | Carpet Area in Sq. Ft. = 1074.00 (Area As Per Agreement for sale) | |
| 18 | Whether occupied by the owner / tenant? If occupied by tenant since how long? Rent received per month. | : | Owner Occupied | |
| II | APARTMENT BUILDING | | | |
| 1. | Name of the Apartment | : | Daksh Heritage Apartment | |
| 2. | Description of the locality Residential / Commercial / Mixed | : | Residential cum Commercial | |
| 3. | Year of Construction | : | 2017 (As per occupancy certificate) | |
| 4. | Number of Floors | : | Ground + 4 Upper Floors | |
| 5. | Type of Structure | : | R.C.C. Framed Structure | |
| 6. | Number of Dwelling units in the building | : | 4 th Floor is having 6 Flats | |
| 7. | Quality of Construction | : | Good | |
| 8. | Appearance of the Building | : | Good | |
| 9. | Maintenance of the Building | : | Good | |
| 10. | Facilities Available | : | | |

| | | | |
|------------|--|---|---|
| | Lift | : | 1Lift |
| | Protected Water Supply | : | Municipal Water Supply |
| | Underground Sewerage | : | Connected to Municipal Sewerage System |
| | Car parking - Open / Covered | : | Covered Car Parking |
| | Is Compound wall existing? | : | Yes |
| | Is pavement laid around the Building | : | Yes |
| III | Residential Flat | | |
| 1. | The floor in which the Flat is situated | : | 4 th Floor |
| 2. | Door No. of the Flat | : | Residential Flat No. 404 |
| 3. | Specifications of the Flat | | |
| | Roof | : | R. C. C. Slab |
| | Flooring | : | Vitrified Tile Flooring |
| | Doors | : | Teak Wood / Glass Door |
| | Windows | : | Wooden frame openable widow with M. S. Grill |
| | Fittings | : | Concealed plumbing with C.P. fittings. Electrical wiring with concealed |
| | Finishing | : | Cement Plastering |
| 4. | House Tax | | |
| | Assessment No. | : | Details Not Provided |
| | Tax paid in the name of | : | Details Not Provided |
| | Tax amount | : | Details Not Provided |
| 5. | Electricity Service connection No. | : | Details Not Provided |
| | Meter Card is in the name of | : | Details Not Provided |
| 6. | How is the maintenance of the Flat? | : | Good |
| 7. | Sale Deed executed in the name of | : | Shri. Santosh Nivrutti Punde & Sau. Seema Santosh Punde |
| 8. | What is the undivided area of land as per Sale Deed? | : | NA |
| 9. | What is the plinth area of the Flat? | : | Built Up Area in Sq. Ft. = 1289.00 (Carpet Area + 20%) |
| 10. | What is the floor space index (app.) | : | As Per NMC Norms |
| 11. | What is the Carpet area of the Flat? | : | Carpet Area in Sq. Ft. = 1093.22 (Area As per actual site measurement) Carpet Area in Sq. Ft. = 1074.00 (Area As Per Agreement for sale) |



Since 1989

Vastukala Consultants (I) Pvt. Ltd.

An ISO 9001 : 2015 Certified Company



| | | | |
|-----------|--|---|--|
| 12. | Is it Posh / I Class / Medium / Ordinary? | : | Medium |
| 13. | Is it being used for Residential or Commercial purpose? | : | Residential Purpose |
| 14. | Is it Owner-occupied or let out? | : | Owner Occupied |
| 15. | If rented, what is the monthly rent? | : | ₹ 16,200/- (Expected rental income per month) |
| IV | MARKETABILITY | | |
| 1. | How is the marketability? | : | Excellent |
| 2. | What are the factors favoring for an extra Potential Value? | : | Located in developed area |
| 3. | Any negative factors are observed which affect the market value in general? | : | NA |
| V | Rate | | |
| 1. | After analyzing the comparable sale instances, what is the composite rate for a similar Flat with same specifications in the adjoining locality? - (Along with details / reference of at - least two latest deals / transactions with respect to adjacent properties in the areas) | : | ₹ 6674/- to ₹ 8390/- per Sq. Ft. on Carpet Area ₹ 5561/- to ₹ 6992/- per Sq. Ft. on Built Up Area |
| 2. | Assuming it is a new construction, what is the adopted basic composite rate of the Flat under valuation after comparing with the specifications and other factors with the Flat under comparison (give details). | : | ₹ 7,500/- per Sq. Ft. on Carpet Area |
| 3. | Break – up for the rate | : | |
| | I. Building + Services | : | ₹ 2,000/- per Sq. Ft. |
| | II. Land + others | : | ₹ 5,500/- per Sq. Ft. |
| 4. | Guideline rate obtained from the Registrar's Office for new property (an evidence thereof to be enclosed) | : | ₹ 38,500/- per Sq. M. i.e. ₹ 3,577/- per Sq. Ft. |
| | Guideline rate(an evidence thereof to be enclosed) | : | ₹ 36,716/- per Sq. M. i.e. ₹ 3,411/- per Sq. Ft. |
| VI | COMPOSITE RATE ADOPTED AFTER DEPRECIATION | | |
| a | Depreciated building rate | | |
| | Replacement cost of Flat with Services (v(3)i) | : | ₹ 2,000/- per Sq. Ft. |
| | Age of the building | : | 8 years |
| | Life of the building estimated | : | 52 years Subject to proper, preventive periodic maintenance & structural repairs. |

| | | | |
|----------|---|---|------------------------------|
| | Depreciation percentage assuming the salvage value as 10% | : | 12.00% |
| | Depreciation Ratio of the building | : | - |
| b | Total composite rate arrived for Valuation | : | |
| | Depreciated building rate VI (a) | : | ₹ 1,760/- per Sq. Ft. |
| | Rate for Land & other V (3) ii | : | ₹ 5,500/- per Sq. Ft. |
| | Total Composite Rate | : | ₹ 7,260/- per Sq. Ft. |
| | Remarks | : | |

Details of Valuation:

| No. | Description | Qty. | Rate per unit (₹) | Estimated Value (₹) |
|-----|---------------------------|-----------------|-------------------|---------------------|
| 1 | Present value of the Flat | 1074.00 Sq. Ft. | 7,260.00 | 77,97,240.00 |

The sales comparison approach uses the market data of sale prices to estimate the value of a real estate property. Property valuation in this method is done by comparing a property to other similar properties that have been recently sold. Comparable properties, also known as comparables, or comps, must share certain features with the property in question. Some of these include physical features such as square footage, number of rooms, condition, and age of the building; however, the most important factor is no doubt the location of the property. Adjustments are usually needed to account for differences as no two properties are exactly the same. To make proper adjustments when comparing properties, real estate appraisers must know the differences between the comparable properties and how to value these differences. The sales comparison approach is commonly used for Residential Flat, where there are typically many comparables available to analyze. As the property is a Residential Flat, we have adopted Sale Comparison Approach Method for the purpose of valuation. The Price for similar type of property in the nearby vicinity is in the range of ₹ 6674.00 to ₹ 8390.00 per Sq. Ft. on Carpet Area / ₹ 5561.00 to ₹ 6992.00 per Sq. Ft. on BuiltUp Area. Considering the rate with attached report, current market conditions, demand and supply position, Flat size, location, upswing in real estate prices, sustained demand for Residential Flat, all round development of Residential and Commercial application in the locality etc. We estimate ₹7,260.00 per Sq. Ft. on Carpet Area for valuation.

As a result of my appraisal and analysis, it is my considered opinion that the value of the above property in the prevailing condition with aforesaid specifications is **₹77,97,240.00 (Rupees Seventy Seven Lakh Ninety Seven Thousand Two Hundred Forty Only)**. The **Realizable Value** of the above property is **₹70,17,516.00 (Rupees Seventy Lakh Seventeen Thousand Five Hundred Sixteen Only)**. The **Distress Value** is **₹62,37,792.00 (Rupees Sixty Two Lakh Thirty Seven Thousand Seven Hundred Ninety Two Only)**.

| | | | |
|------|---|---|----------------|
| I. | Date of Purchase of Immovable Property | : | 30/07/2020 |
| II. | Purchase Price of immovable property | : | ₹ 35,00,000 |
| III. | Book value of immovable property | : | ₹ 37,40,000.00 |
| IV. | Fair Market Value of immovable property | : | ₹ 77,97,240.00 |
| V. | Realizable Value of immovable property | : | ₹ 70,17,516.00 |
| VI. | Distress Sale Value of immovable property | : | ₹ 62,37,792.00 |
| VII. | Guideline Value (1288.80 X 3,411.00) | : | ₹ 43,96,097.00 |



Since 1989

Vastukala Consultants (I) Pvt. Ltd.

An ISO 9001 : 2015 Certified Company



| | | | |
|-------|---|---|-----------------------------------|
| VIII. | Insurable value of the property (1288.80 Sq. Ft. X 2,000.00) | : | ₹ 25,77,600.00 |
| IX. | Value of property of similar nature in the same locality drawn from any one of the popular property websites such as Magic bricks, 99 Acres, Housing NHB Residex etc. | : | Please Refer Page No. 13, 14 & 15 |

For VASTUKALA CONSULTANTS (I) PVT. LTD.

Manoj Chalikwar

Digitally signed by Manoj Chalikwar
DN: cn=Manoj Chalikwar, o=Vastukala
Consultants (I) Pvt. Ltd., ou=Mumbai,
email=manoj@vastukala.org, c=IN
Date: 2025.02.28 18:22:59 +05'30'

Director

Auth. Sign.

Manoj Chalikwar

Govt. Reg. Valuer

Chartered Engineer (India)

Reg. No. IBBI/RV/07/2018/10366

Punjab National Bank Empanelment No.: REF : ZO:SAMD:1138

Enclosure

| | |
|----|--|
| 1. | Declaration from the valuer |
| 2. | Model code of conduct for valuer |
| 3. | Photograph of owner with the property in the background |
| 4. | Screen shot (in hard copy) of Global Positioning System (GPS)/Various Applications (Apps)/Internet sites (eg. Google earth) etc. |
| 5. | Any other relevant documents/extracts |



Since 1989

Vastukala Consultants (I) Pvt. Ltd.

An ISO 9001 : 2015 Certified Company



Actual Site Photographs

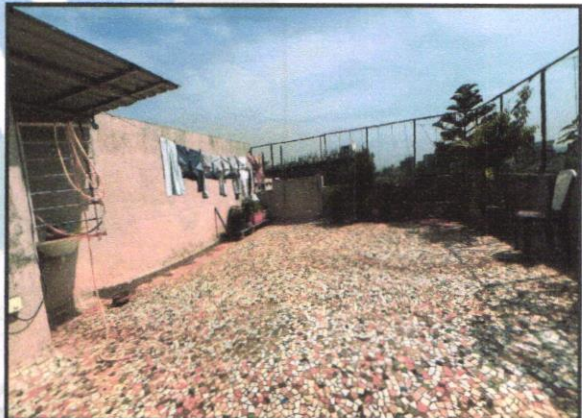
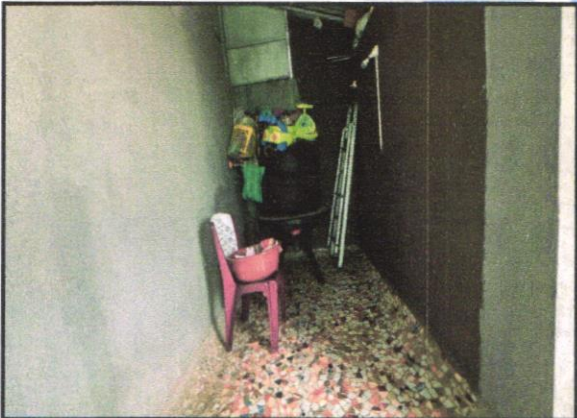
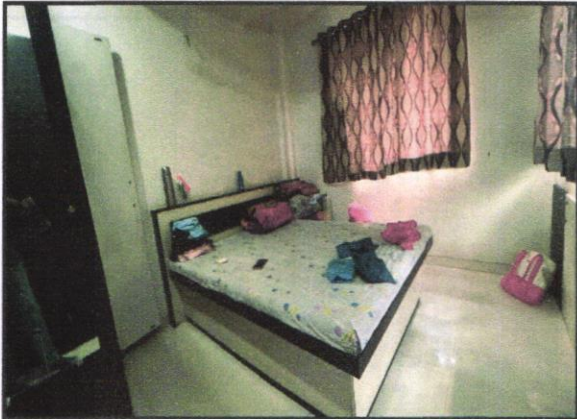

Actual Site Photographs

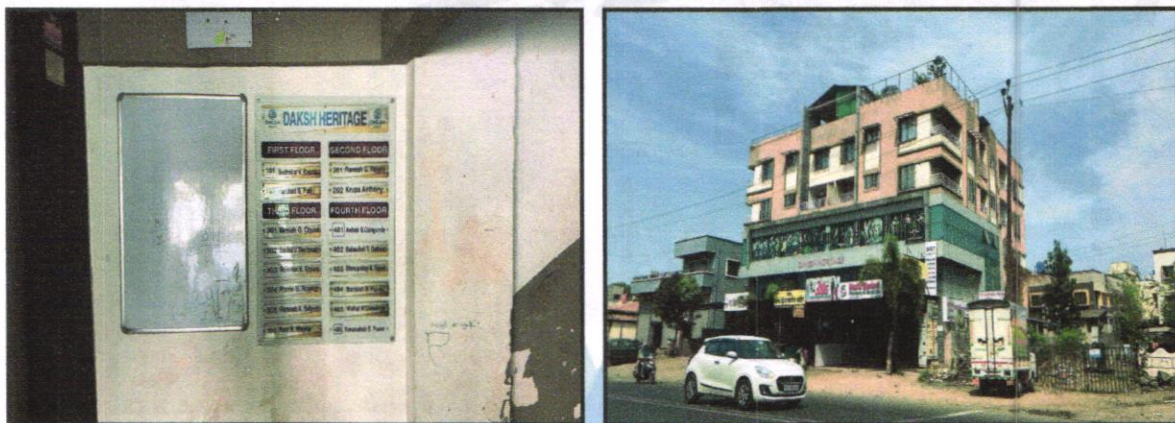

Route Map of the property

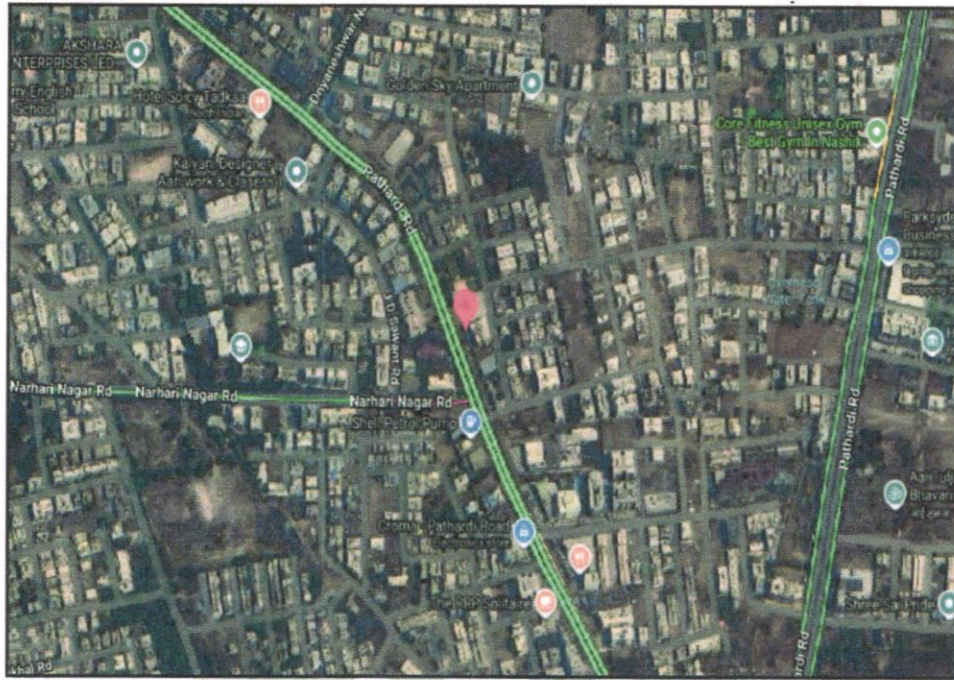

Note: Red Place mark shows the exact location of the property

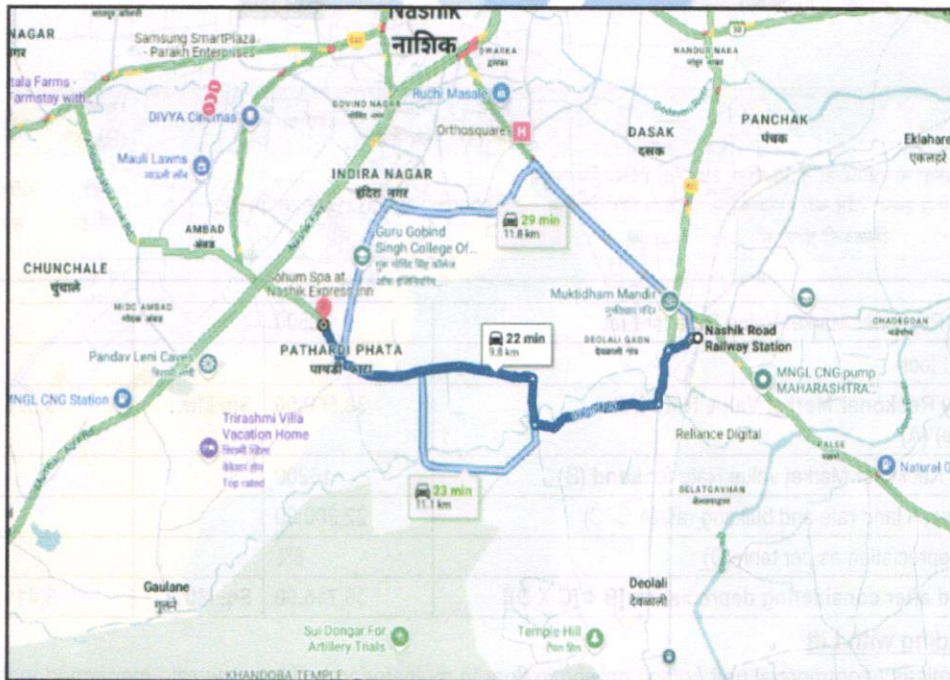

Longitude Latitude: 19°57'0.2"N 73°46'14.4"E

Note: The Blue line shows the route to site distance from nearest Railway Station (Nashik Road - 9.8).



Since 1989

Vastukala Consultants (I) Pvt. Ltd.

An ISO 9001 : 2015 Certified Company



Ready Reckoner Rate



Department of Registration and Stamp
Government of Maharashtra

नोंदणी व मुद्रांक विभाग
महाराष्ट्र शासन



Annual Statement of Rates Ver. 2.0
(बाजारमूल्य दर पत्रक आवृत्ती 2.0)

[Home](#)

[Valuation Guidelines](#) | [User Manual](#)

Year: Language:

Selected District:

Select Taluka:

Select Village:

Search By: Survey No. SubZones

Enter Survey No:

| उपविभाग | खुली जमीन | निवासी सदनिका | ऑफिस इकाये | औद्योगिक | एकक (Rs./) | Attribute |
|---|-----------|---------------|------------|----------|------------|-------------------------|
| 19.2 - 30 मीटर रुंद रस्ता पाथर्डी फाटा ते 30 मीटर रुंद रस्ता इंटीरा नगरकडून पाथर्डी गावाकडे येणारा रस्त्यावरून व्हा रस्त्यावरील रहिवास विभागातील मिळकती प्र.चौ.मी | 16200 | 38500 | 44270 | 48120 | 0 | चौ. मीटर सर्वेक्षण नंबर |

| | | | | |
|--|------------------|-----------------|-----------------|----------------|
| Stamp Duty Ready Reckoner Market Value Rate for Flat | 38500 | | | |
| Flat Located on 4 th Floor | - | | | |
| Stamp Duty Ready Reckoner Market Value Rate (After Increase/Decrease) (A) | 38,500.00 | Sq. Mtr. | 3,577.00 | Sq. Ft. |
| Stamp Duty Ready Reckoner Market value Rate for Land (B) | 16200 | | | |
| The difference between land rate and building rate(A-B=C) | 22,300.00 | | | |
| Percentage after Depreciation as per table(D) | 8% | | | |
| Rate to be adopted after considering depreciation [B + (C X D)] | 36,716.00 | Sq. Mtr. | 3,411.00 | Sq. Ft. |

Multi-Storied building with Lift

For residential premises / commercial unit / office on above floor in multistoried building, the rate mentioned in the ready reckoner will be increased as under:

| | Location of Flat / Commercial Unit in the building | Rate |
|----|--|--|
| a) | On Ground to 4 Floors | No increase for all floors from ground to 4 floors |
| b) | 5 Floors to 10 Floors | Increase by 5% on units located between 5 to 10 floors |
| c) | 11 Floors to 20 Floors | Increase by 10% on units located between 11 to 20 floors |



Since 1989

Vastukala Consultants (I) Pvt. Ltd.

An ISO 9001 : 2015 Certified Company



| | | |
|----|------------------------|--|
| d) | 21 Floors to 30 Floors | Increase by 15% on units located between 21 to 30 floors |
| e) | 31 Floors and above | Increase by 20% on units located on 31 and above floors |

Depreciation Percentage Table

| Completed Age of Building in Years | Value in percent after depreciation | |
|------------------------------------|--|--|
| | R.C.C Structure / other Pukka Structure | Cessed Building, Half or Semi-Pukka Structure & Kaccha Structure. |
| 0 to 2 Years | 100% | 100% |
| Above 2 & up to 5 Years | 95% | 95% |
| Above 5 Years | After initial 5 year for every year 1% depreciation is to be considered. However maximum deduction available as per this shall be 70% of Market Value rate | After initial 5 year for every year 1.5% depreciation is to be considered. However maximum deduction available as per this shall be 85% of Market Value rate |



Since 1989

Vastukala Consultants (I) Pvt. Ltd.

An ISO 9001 : 2015 Certified Company



Price Indicators

| | | | |
|-------------------------|---------------|-----------------|-----------------|
| Property | Flat | | |
| Source | magic bricks | | |
| Floor | - | | |
| | Carpet | Built Up | Saleable |
| Area | 569.44 | 683.33 | 820.00 |
| Percentage | - | 20% | 20% |
| Rate Per Sq. Ft. | ₹6,673.00 | ₹5,561.00 | ₹4,634.00 |

magicbricks
Buy | Rent | Sell | Home Loans
Login | Post Property

3 BHK Flat | [View Details](#) | [Get pre-approved loan](#)

120 sq ft 2 BHK Flat For Sale in **Pasthadi Phata, Nashik**

3 Beds | 2 Baths | 1 Balcony | Unfurnished

Super Built-Up Area: 820 sqft - 2 BHK Flat

Floor: 2 (Out of 4 Floors)

Transaction Type: **Retail**

Status: **Ready to Move**

Furnished Status: **Unfurnished**

Age of Construction: **5 to 10 years**

Contact Owner
Get Phone No.
Last viewed more than 1 day ago

Contact Owner

Sandeep Patil +91 9820000000

Get Phone No.

More Details

Price Breakup: **3 BHK**

Address: **Pasthadi Phata, Nashik, Maharashtra**

Landmark: **near shell petrol pump**

Furnishing: **Unfurnished**

Overlooking: **Main Road**

Age of Construction: **5 to 10 years**

Contact Owner

Tools to Help You Decide Better

EMI Calculator

Know how much you'll have to pay every month on your

Read more >

Property Valuation

Know the right value for your Property before you Buy or..

Read more >

Investment Hotspot

Discover the top localities in your city for investment

Read more >

Rates & Trends

Know all about Property Rates & Trends in your city

Read more >

Closer to Your Search

Similar Searches:

- 2 BHK Flats in Nashik
- 2 BHK house for Sale in Nashik
- 2 BHK Villa in Nashik

Flats near Pasthadi Phata

- Flats in Matasma Nagar
- Flats in Panchwad
- Flats in Mumbai, Nika
- Flats in Pasthadi Road
- Flats in Mumbai, Agri National Highway

3 BHK Flats near Pasthadi Phata

- 3 BHK Flats in Pasthadi Phata
- 3 BHK Flats in Matasma Nagar
- 3 BHK Flats in Mumbai, Agri National
- 3 BHK Flats in Gaud Nagar
- 3 BHK Flats in Gangapur Road

4 BHK Flats near Pasthadi Phata

- 4 BHK Flats in Indir Nagar
- 4 BHK Flats in Gangapur Road

[View more](#)

Disclaimer: Magicbricks has endeavored to ascertain the requirement of RERA registration. However, the advertiser claims that there is no requirement for such registration. Users are cautioned accordingly. [Read more](#)



Since 1989

Vastukala Consultants (I) Pvt. Ltd.

An ISO 9001 : 2015 Certified Company



Price Indicators

| | | | |
|-------------------------|--------------------------|-----------------|-----------------|
| Property | Flat | | |
| Source | https://www.99acres.com/ | | |
| Floor | - | | |
| | Carpet | Built Up | Saleable |
| Area | 803.47 | 964.17 | 1,157.00 |
| Percentage | - | 20% | 20% |
| Rate Per Sq. Ft. | ₹6,845.00 | ₹5,704.00 | ₹4,754.00 |

The screenshot shows a real estate listing on the Magicbricks website. The listing is for a flat in Nashik, Maharashtra, priced at ₹55.0 Lac. Key details include:

- Price:** ₹55.0 Lac
- Area:** 1127 sqft (Super Built-Up Area)
- Floor:** 4/Out of 12 Floors
- Furnishing:** Unfurnished
- Transaction Type:** Resale
- Status:** Ready to Move
- Developer:** Anil Enterprises Housing Ltd.
- Project:** Anil GK6
- Type of Ownership:** Co-operative Society

The listing also features a 'More Details' section with the following information:

- Price Breakup:** ₹55 Lac
- Address:** Panchardi Road, Panchardi Road, Nashik, Maharashtra
- Furnishing:** Unfurnished
- Type of Ownership:** Co-operative Society
- Overlooking:** Garden/Park
- Age of Construction:** 5 to 10 years
- Description:** yoga Garden, Childrens Playground, cricket ground

Additional sections include 'About Project' for Anil GK6 and 'Amenities' such as Power Back-Up, Lift, Rain Water Harvesting, Club House, Swimming Pool, and Gymnasium.



Since 1989

Vastukala Consultants (I) Pvt. Ltd.

An ISO 9001 : 2015 Certified Company



Price Indicators

| | | | |
|-------------------------|---------------|-----------------|-----------------|
| Property | Flat | | |
| Source | magic bricks | | |
| Floor | - | | |
| | Carpet | Built Up | Saleable |
| Area | 1,013.19 | 1,215.83 | 1,459.00 |
| Percentage | - | 20% | 20% |
| Rate Per Sq. Ft. | ₹8,389.00 | ₹6,991.00 | ₹5,826.00 |

The screenshot displays a property listing on the Magicbricks website. The main details include:

- Price:** ₹85.0 Lac
- Configuration:** 3 Beds, 3 Baths, 2 Balconies
- Furnishing:** Semi-Furnished
- Address:** Patherdi Phata, Nashik
- Developer:** Sarda Constructions Ltd.
- Project:** Hari Vishva
- Transaction Type:** Resale
- Status:** Ready to Move
- Age of Construction:** 5 to 10 years

Additional details from the 'More Details' section:

- Price Breakup:** ₹85 Lac
- Address:** B806, Patherdi Phata, Nashik, Maharashtra
- Furnishing:** Semi-Furnished
- Loan Offered:** Estimated EMI: ₹38336 (₹40k for Home Loan)



Since 1989

Vastukala Consultants (I) Pvt. Ltd.

An ISO 9001 : 2015 Certified Company



Justification for Price / Rate

The Market Value of the property is based on facts of markets discovered by us during our enquiries, however the government rate value in this case is less than the market value arrived by us. We are of the opinion that the value arrive by us will prove to be correct if an Auction of the subject property is carried out. As far as Market Value in Index II is concerned, it is not possible to comment on same, may be government rates are fixed by sampling during same point of time in part and whereas, Market values change every month.

In most of the cases the actual deal amount or Transaction value is not reflected in Index II because of various Market practices. As Valuer, we always try to give a value which is correct reflection of actual transaction value irrespective of any factors in market.



Since 1989
Vastukala Consultants (I) Pvt. Ltd.
An ISO 9001 : 2015 Certified Company



(Appendix-VII)

UNDERTAKING

I, Manoj Chalikwar son of Shri. Baburao Chalikwar do hereby solemnly affirm and state that:

- a. I am a citizen of India.
- b. I have not been removed / dismissed from service / employment earlier.
- c. I have not been convicted of any offence and sentenced to a term of imprisonment
- d. I have not been found guilty of misconduct in my professional capacity.
- e. I am not an undischarged insolvent.
- f. I have not been convicted of an offence connected with any proceeding under the Income Tax Act 1961, Wealth Tax Act 1957 or Gift Tax Act 1958 and.
- g. My PAN Card number as applicable is AERPC9086P
- h. I have read the Handbook on Policy, Standards and procedure for Real Estate Valuation, 2011 of the IBA and this report is in conformity to the 'Standards' enshrined for valuation in the Part - B of the above handbook to the best of my ability.
- i. I undertake to keep you informed of any events or happenings which would make me ineligible for empanelment as a valuer
- j. I have not concealed or suppressed any material information, facts and records and I have made a complete and full disclosure
- k. I have not been found guilty of misconduct in professional capacity. In case I am found guilty of misconduct/adoption of unethical practices/submission of under of overvalued valuation reports, in professional capacity, in Punjab National Bank OR in some other Bank/Institution and brought to the notice of Punjab National Bank, by IBA/Central Bureau of Investigation (CBI)/ Reserve Bank of India (RBI)/ Any other Govt. Agency/Body, my empanelment will stand cancelled with Punjab National Bank, without referring to Grievances Redressal System of the Bank. PNB will be free to report to the IBA, Institute of Valuers etc. about the misconduct/adoption of unethical practices and may take appropriate legal action for deficiency in services



Since 1989

Vastukala Consultants (I) Pvt. Ltd.

An ISO 9001 : 2015 Certified Company



| No. | Particulars | Valuer comment |
|-----|---|---|
| 1 | background information of the asset being valued; | The property under consideration is purchased by Shri. Santosh Nivrutti Punde & Sau. Seema Santosh Punde from M/s. S.D. Buildcon Partnership Firm vide Agreement for sale dated 30.07.2020. |
| 2 | purpose of valuation and appointing authority | As per the request from Punjab National Bank, Canada Corner Branch to assess Fair Market Value value of the property for Banking Purpose purpose |
| 3 | identity of the valuer and any other experts involved in the valuation; | Manoj Chalikwar - Regd. Valuer Swapnil Wagh - Valuation Engineer Rashmi Jadhav - Technical Manager Rishidatt Yadav - Technical Officer |
| 4 | disclosure of valuer interest or conflict, if any; | We have no interest, either direct or indirect, in the property valued. Further to state that we do not have relation or any connection with property owner / applicant directly or indirectly. Further to state that we are an independent Valuer and in no way related to property owner / applicant |
| 5 | date of appointment, valuation date and date of report; | Date of Appointment - 28.02.2025 Valuation Date - 28.02.2025 Date of Report - 28.02.2025 |
| 6 | inspections and/or investigations undertaken; | Physical Inspection done on - 25.02.2025 |
| 7 | nature and sources of the information used or relied upon; | Market Survey at the time of site visit Ready Reckoner rates / Circle rates Online search for Registered Transactions Online Price Indicators on real estate portals Enquiries with Real estate consultants Existing data of Valuation assignments carried out by us |
| 8 | Procedures adopted in carrying out the valuation and valuation standards followed; | Sales Comparative Method |
| 9 | restrictions on use of the report, if any; | This valuation is for the use of the party to whom it is addressed and for no other purpose. No responsibility is accepted to any third party who may use or rely on the whole or any part of this valuation. The valuer has no pecuniary interest that would conflict with the proper valuation of the property. |
| 10 | major factors that were taken into account during the valuation; | current market conditions, demand and supply position, Residential Flat size, location, upswing in real estate prices, sustained demand for Residential Flat, all round development of commercial and Commercial application in the locality etc. |
| 11 | major factors that were not taken into account during the valuation; | - |
| 12 | Caveats, limitations and disclaimers to the extent they explain or elucidate the limitations faced by valuer, which shall not be for the purpose of limiting his responsibility for the valuation report. | Attached |

(Annexure-V)

MODEL CODE OF CONDUCT FOR VALUERS

Integrity and Fairness

1. A valuer shall, in the conduct of his/its business, follow high standards of integrity and fairness in all his/its dealings with his/its clients and other valuers.
2. A valuer shall maintain integrity by being honest, straightforward, and forthright in all professional relationships.
3. A valuer shall endeavour to ensure that he/it provides true and adequate information and shall not misrepresent any facts or situations.
4. A valuer shall refrain from being involved in any action that would bring disrepute to the profession.
5. A valuer shall keep public interest foremost while delivering his services.

Professional Competence and Due Care

6. A valuer shall render at all times high standards of service, exercise due diligence, ensure proper care and exercise independent professional judgment.
7. A valuer shall carry out professional services in accordance with the relevant technical and professional standards that may be specified from time to time.
8. A valuer shall continuously maintain professional knowledge and skill to provide competent professional service based on up-to-date developments in practice, prevailing regulations / guidelines and techniques.
9. In the preparation of a valuation report, the valuer shall not disclaim liability for his/its expertise or deny his/its duty of care, except to the extent that the assumptions are based on statements of fact provided by the company or its auditors or consultants or information available in public domain and not generated by the valuer.
10. A valuer shall not carry out any instruction of the client insofar as they are incompatible with the requirements of integrity, objectivity and independence.
11. A valuer shall clearly state to his client the services that he would be competent to provide and the services for which he would be relying on other valuers or professionals or for which the client can have a separate arrangement with other valuers.

Independence and Disclosure of Interest

12. A valuer shall act with objectivity in his/its professional dealings by ensuring that his/its decisions are made without the presence of any bias, conflict of interest, coercion, or undue influence of any party, whether directly connected to the valuation assignment or not.
13. A valuer shall not take up an assignment if he/it or any of his/its relatives or associates is not independent in terms of association to the company.
14. A valuer shall maintain complete independence in his/its professional relationships and shall conduct the valuation independent of external influences.
15. A valuer shall wherever necessary disclose to the clients, possible sources of conflicts of duties and interests, while providing unbiased services



Since 1989

Vastukala Consultants (I) Pvt. Ltd.

An ISO 9001 : 2015 Certified Company



16. A valuer shall not deal in securities of any subject company after any time when he/it first becomes aware of the possibility of his / its association with the valuation, and in accordance with the Securities and Exchange Board of India (Prohibition of Insider Trading) Regulations, 2015 or till the time the valuation report becomes public, whichever is earlier.
17. A valuer shall not indulge in 'mandate snatching' or offering 'convenience valuations' in order to cater to a company or client's needs.
18. As an independent valuer, the valuer shall not charge success fee.
19. In any fairness opinion or independent expert opinion submitted by a valuer, if there has been a prior engagement in an unconnected transaction, the valuer shall declare the association with the company during the last five years.

Confidentiality

20. A valuer shall not use or divulge to other clients or any other party any confidential information about the subject company, which has come to his / its knowledge without proper and specific authority or unless there is a legal or professional right or duty to disclose.

Information Management

21. A valuer shall ensure that he/ it maintains written contemporaneous records for any decision taken, the reasons for taking the decision, and the information and evidence in support of such decision. This shall be maintained so as to sufficiently enable a reasonable person to take a view on the appropriateness of his /its decisions and actions.
22. A valuer shall appear, co-operate and be available for inspections and investigations carried out by the authority, any person authorised by the authority, the registered valuers organisation with which he/it is registered or any other statutory regulatory body.
23. A valuer shall provide all information and records as may be required by the authority, the Tribunal, Appellate Tribunal, the registered valuers organisation with which he/it is registered, or any other statutory regulatory body.
24. A valuer while respecting the confidentiality of information acquired during the course of performing professional services, shall maintain proper working papers for a period of three years or such longer period as required in its contract for a specific valuation, for production before a regulatory authority or for a peer review. In the event of a pending case before the Tribunal or Appellate Tribunal, the record shall be maintained till the disposal of the case.

Gifts and hospitality:

25. A valuer or his / its relative shall not accept gifts or hospitality which undermines or affects his independence as a valuer. Explanation: For the purposes of this code the term 'relative' shall have the same meaning as defined in clause (77) of Section 2 of the Companies Act, 2013 (18 of 2013).
26. valuer shall not offer gifts or hospitality or a financial or any other advantage to a public servant or any other person with a view to obtain or retain work for himself / itself, or to obtain or retain an advantage in the conduct of profession for himself / itself.



Since 1989

Vastukala Consultants (I) Pvt. Ltd.

An ISO 9001 : 2015 Certified Company



Remuneration and Costs.

27. A valuer shall provide services for remuneration which is charged in a transparent manner, is a reasonable reflection of the work necessarily and properly undertaken, and is not inconsistent with the applicable rules.
28. A valuer shall not accept any fees or charges other than those which are disclosed in a written contract with the person to whom he would be rendering service.

Occupation, employability and restrictions

29. A valuer shall refrain from accepting too many assignments, if he/it is unlikely to be able to devote adequate time to each of his/ its assignments.
30. A valuer shall not conduct business which in the opinion of the authority or the registered valuer organisation discredits the profession.

Miscellaneous

31. A valuer shall refrain from undertaking to review the work of another valuer of the same client except under written orders from the bank or housing finance institutions and with knowledge of the concerned valuer.
32. A valuer shall follow this code as amended or revised from time to time.

For **VASTUKALA CONSULTANTS (I) PVT. LTD.**

Manoj Chalikwar

Digitally signed by Manoj Chalikwar
DN: cn=Manoj Chalikwar, o=Vastukala
Consultants (I) Pvt. Ltd., ou=Mumbai,
email=manoj@vastukala.org, c=IN
Date: 2025.02.28 18:23:16 +05'30'

Auth. Sign.

Director

Manoj Chalikwar

Govt. Reg. Valuer

Chartered Engineer (India)

Reg. No. IBBI/RV/07/2018/10366

Punjab National Bank Empanelment No.: REF : ZO:SAMD:1138



Since 1989

Vastukala Consultants (I) Pvt. Ltd.

An ISO 9001 : 2015 Certified Company

