

TERRACE FLOOR PLAN

1ST FLOOR PLAN

GROUND FLOOR PLAN SCALE 1:100

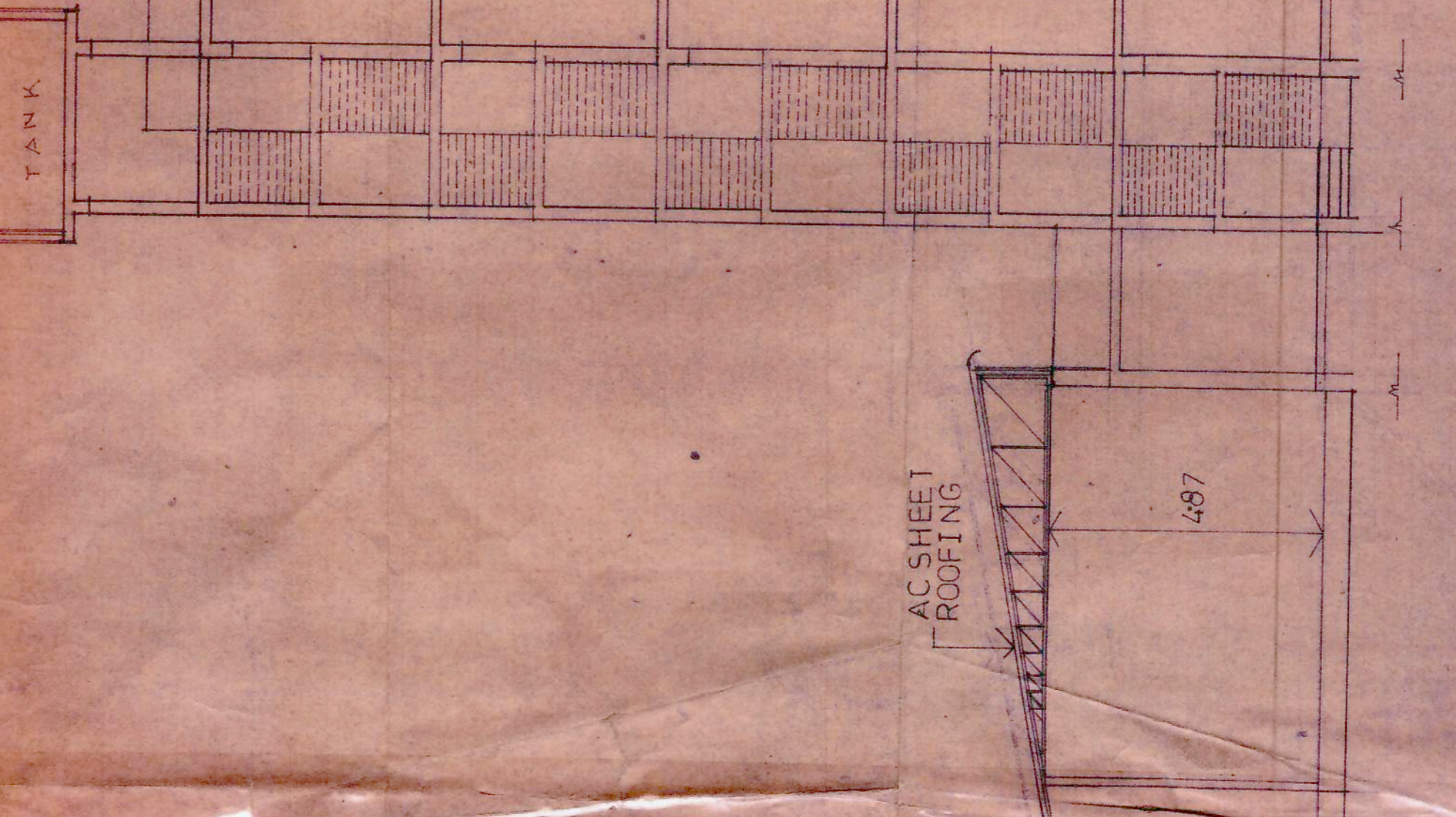

SECTION (A-A)

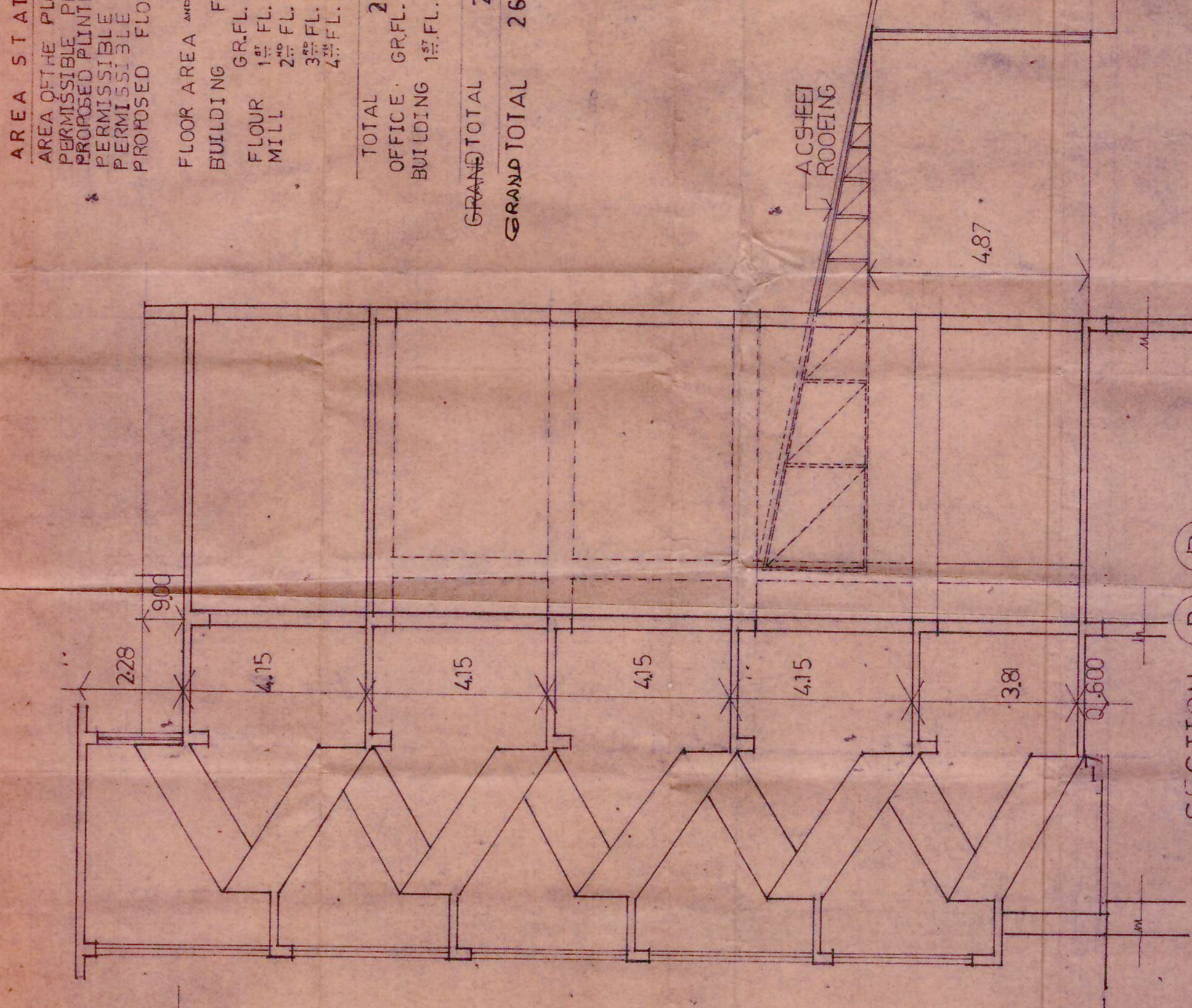

SECTION (B-B)

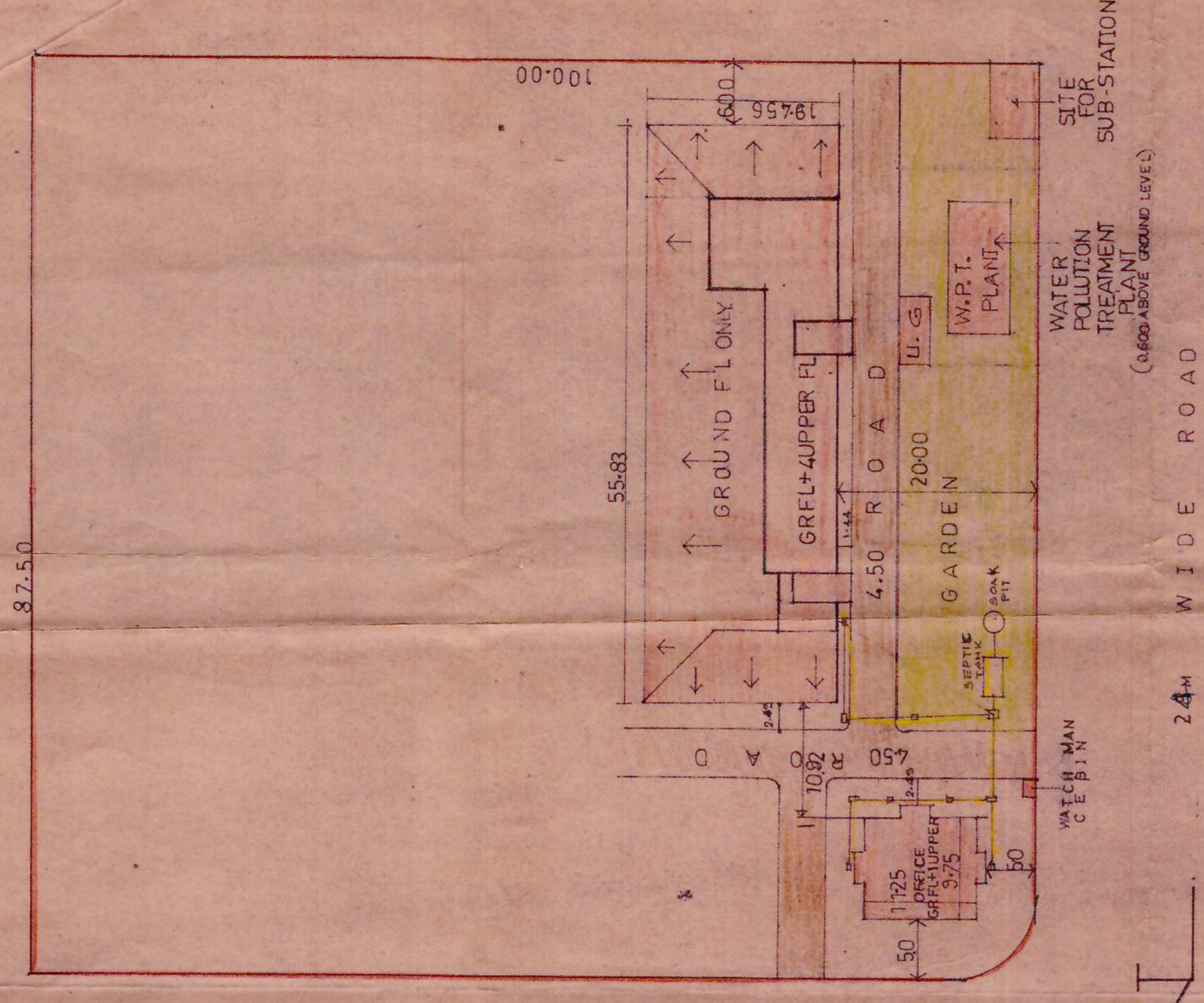

BLOCK PLAN SCALE 1:500

AREA STATEMENT
 AGRI. OF THE PLOT 8750.00 SQ.M.
 PROPOSED PLOT AREA 7200.00
 PROPOSED PLOT AREA 7200.00
 PERMISSIBLE PLOT AREA 7200.00
 PROPOSED FLOOR AREA 8750.00
 PROPOSED FLOOR AREA 2689.99

FLOOR AREA AND PLINTH AREA STATEMENT
 BUILDING FLOOR AREA 1085.59 SQ.M.
 FLOOR 1ST FL 1085.59 SQ.M.
 MILL 2ND FL 342.36 SQ.M.
 3RD FL 342.36 SQ.M.
 4TH FL 342.36 SQ.M.

TOTAL 2455.67
 OFFICE GR.FL. 115.08 SQ.M.
 BUILDING 1ST FL 119.24 SQ.M.

GRAND TOTAL 234.32 SQ.M.
 GRAND TOTAL 2688.99 SQ.M.
 1201.31 SQ.M.

Approval For Industrial
 only, As Amended In... Subject To the
 conditions mentioned in this office letter
 No. 81/8300/9-80-100/32/41/1983.



Architects
 M/S. NATVARLAL M. BARAI
 36 DALAL STREET, LENTIN CHAMBERS
 5TH FLOOR FORT BOMBAY 400001
 BOMBAY

M/S. NATVARLAL M. BARAI
 ARCHITECTS ENGINEERS SURVEYORS AND VALUERS
 36 DALAL STREET, LENTIN CHAMBERS
 5TH FLOOR FORT BOMBAY 400001
 DEAL BY: GHEDIA, ARVIND.
 DATE: 15-01-1988

PROPOSED FLOOR MILL ON PLOT D.9 AT SINNAR TALUKA CO.OP. INDUSTRIAL ESTATE SINNAR (NASHIK) FOR M/S KALANTRI BROTHERS PVT.LTD.