



Approval For Industrial
 only. All Amendments To be
 submitted to the authority
 No. 7785/88 Dated 25.11.1988

Dr. Reddy
 (Architect & Engineer)
 371, SHIVAJI CHOWK, SINNER 422 103.

AREA STATEMENT
 TOTAL AREA OF THE PLOT - 4000 00 Sq.M.
 ALLOWABLE BUILT UP AREA - 2000 00 Sq.M.
 PROPOSED B/UP AREA ON GF - 528 05 Sq.M.
 PROPOSED B/UP AREA ON FF - 67 66 Sq.M.

DOORS & WINDOWS

D - 0.90 X 2.10 m	W - 1.80 X 1.50 m
D1 - 0.75 X 2.10 m	W1 - 0.90 X 1.20 m
D2 - 2.40 X 2.40 m	W2 - 1.80 X 1.20 m
	W3 - 0.60 X 0.90 m
	V - 1.80 X 0.30 m

NOTES
 PLOT BOUNDARY SHOWN IN RED.
 PROPOSED CONST. SHOWN IN PINK
 DRAINAGE LINE SHOWN IN YELLOW

**PROPOSED FACTORY
 BUILDING PLAN IN PLOT
 NO. B 104, B105, B106,
 B107 OF SINNER TAL.
 CO-OP INDUSTRIAL
 ESTATE SINNER FOR
 YEKHODA PETRO CHEMICALS LTD. SINNER**

ARCHITECT: *Dr. Reddy*
 OWNER: *Yekhoda Petrochemicals Ltd.*
management
MANAGEMENT ARCHITECTS & ENGINEERS
 371, SHIVAJI CHOWK, SINNER 422 103.

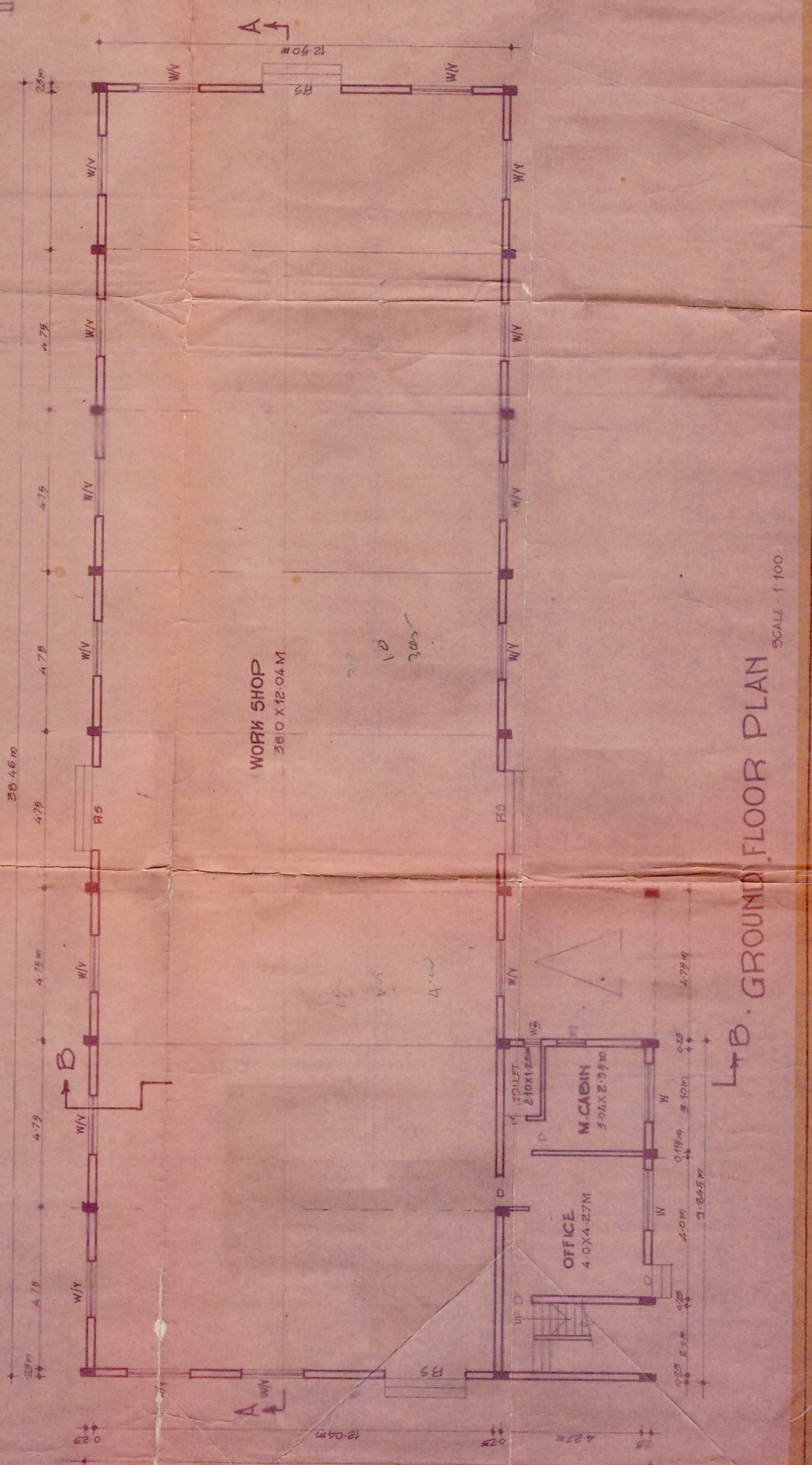
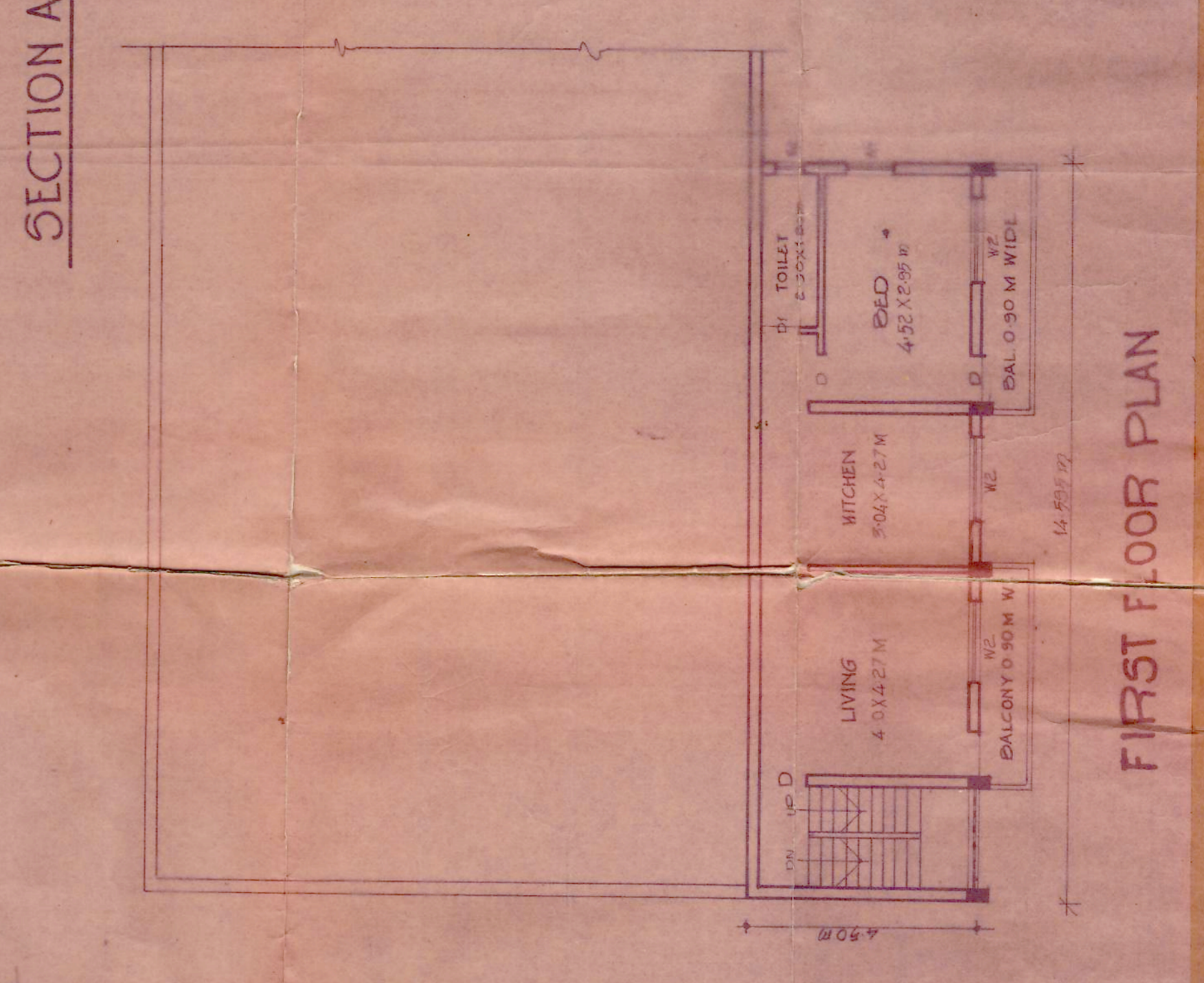
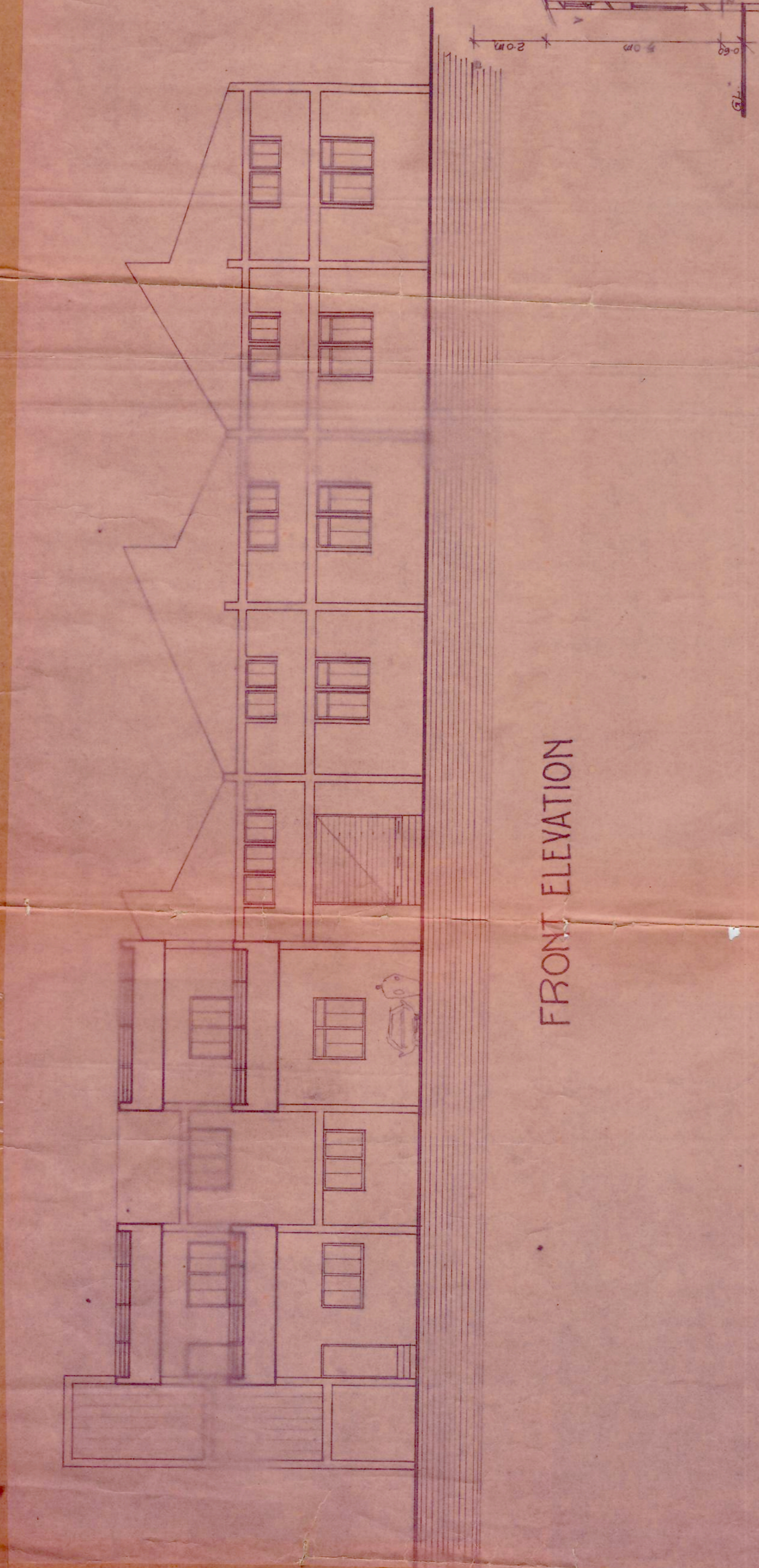
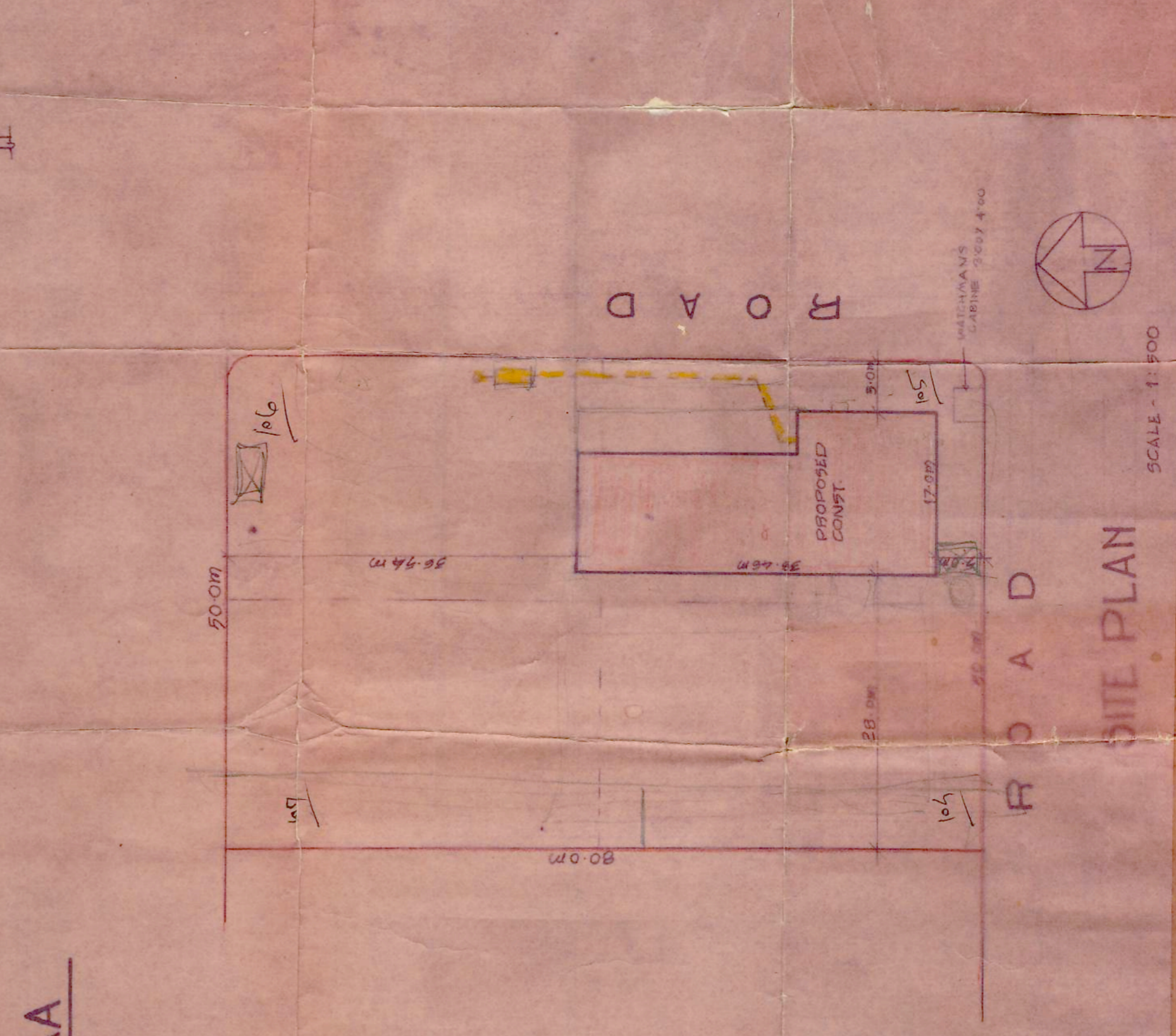
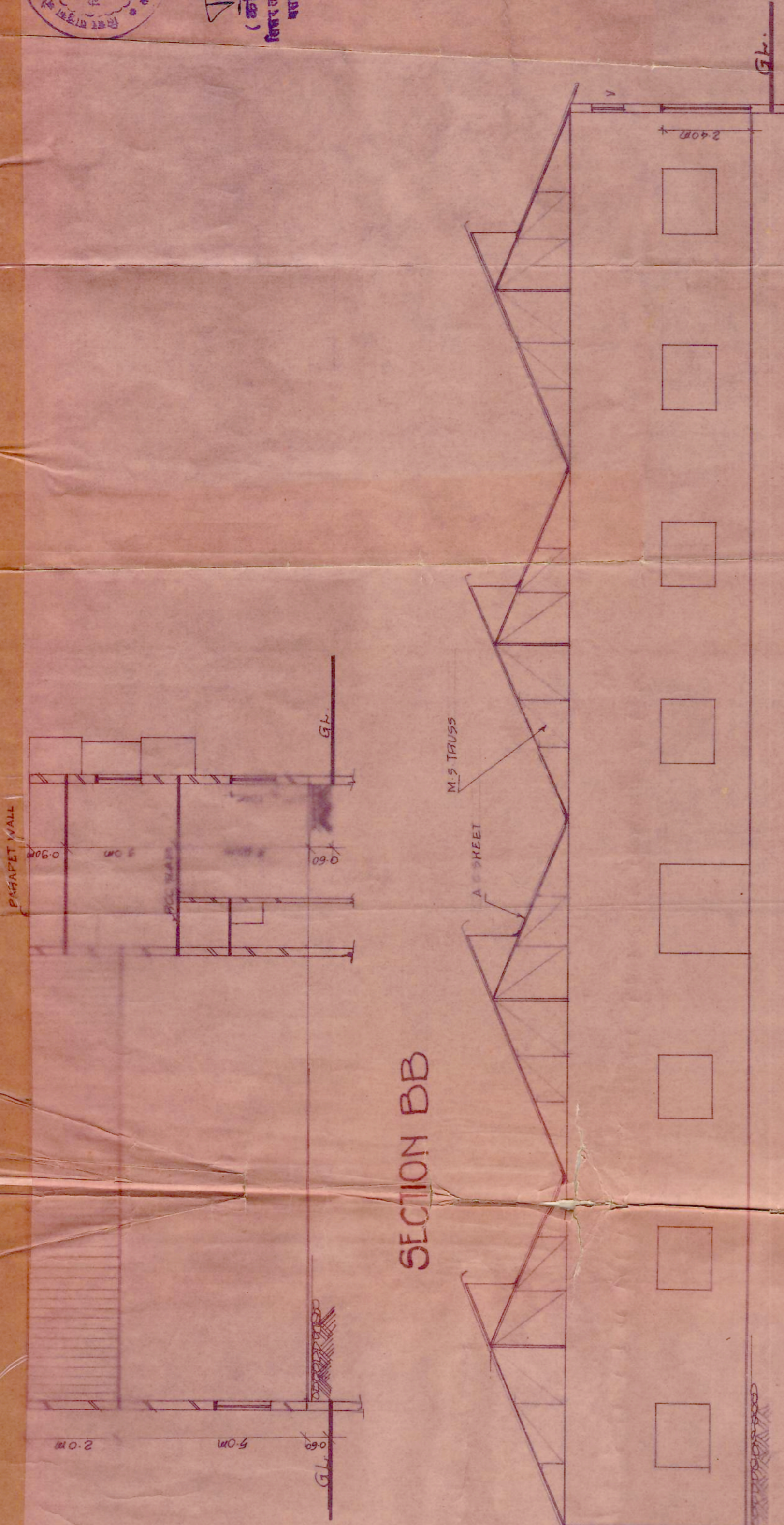

SCALE - 1:500

SCALE - 1:100