

CIDCO - TURBHE HOUSING ESTATE, NEW BOMBAY

ANNEXTURE 'A' TO THE AGREEMENT FOR SALE OF TENEMENT. 'B' TO THE DEED FOR TENEMENT.

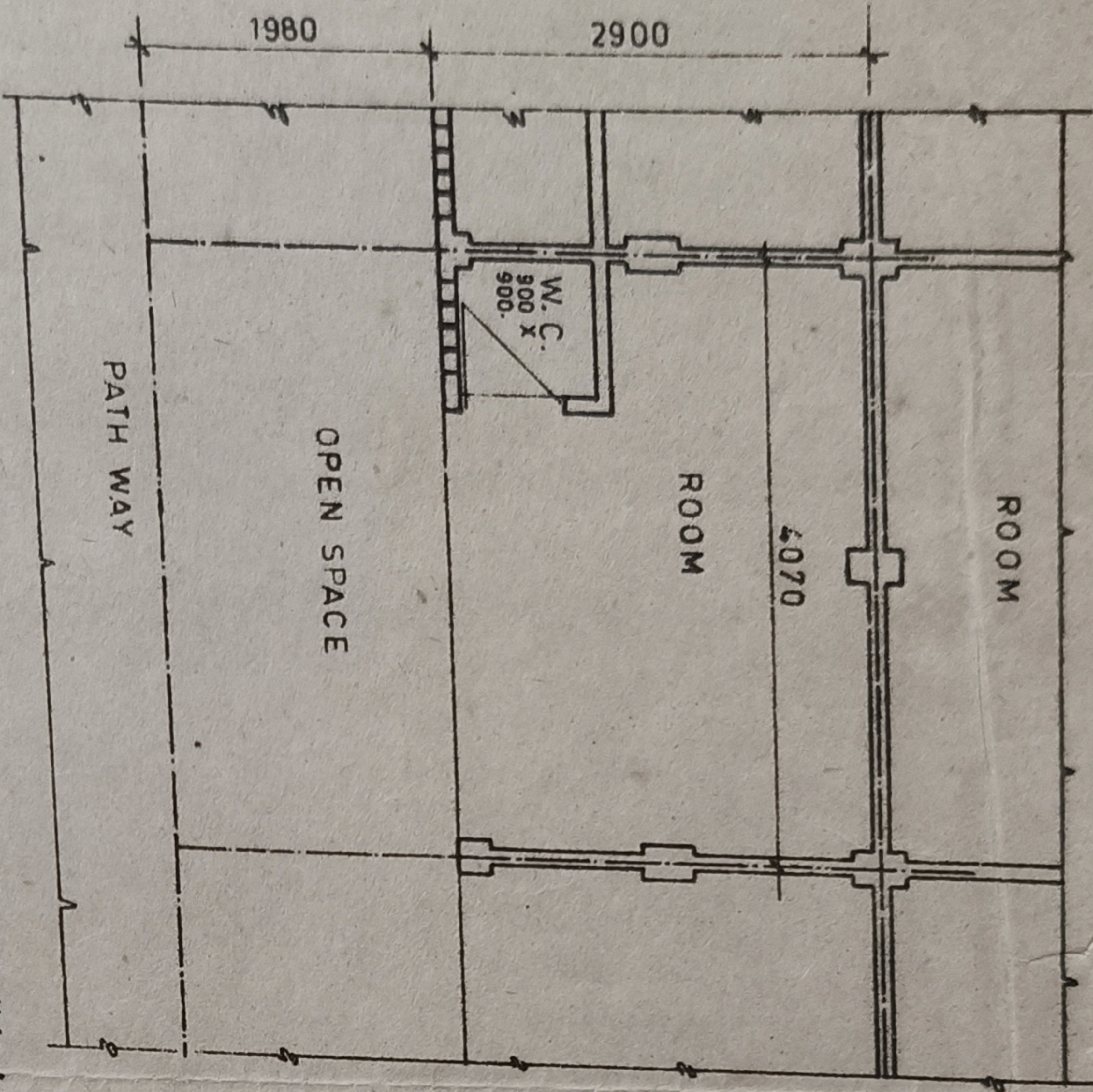

ACCOMMODATION.	CARPET AREA.	BUILT AREA.
ROOM	10.09 SQ. MTS.] 11.80 SQ. MTS.
W.C.	00.81 SQ. MTS.	

I, R.R. Mashelkar, Architect do hereby certify that this is an accurate copy of the plan of A2 type building as shown above and approved by the local authority namely City & Industrial Development Corporation of Maharashtra Limited within whose jurisdiction the buildings are located and that the said plan fully and accurately depict the line diagram, tenement number and dimensions of the tenement as built.

I solemnly affirm that what is stated above is true to the best of my knowledge information and belief.

Solemnly affirmed at Bombay

this day of

1981

R.R. Mashelkar
(R.R. Mashelkar)

Architect, CIDCO Ltd., Bombay
Before me.

श्री गणेशाय नमः
श्री गणेशाय नमः

