

TABLE SHOWING BUILT-UP AREA OF COMPOSITE BLDG

FLOORS	CONSTRUCTED BUILT-UP AREA	ENTRANCE LOBBY AREA	ELEVATOR ROOM AREA	STATION AREA	5% LIFT AREA	REFUGE AREA	FITNESS CENTER AREA	OFFICE AREA	P.T.C AREA	RES. AREA	REGULAR SALE AREA	FLORIBLE SALE AREA	TOTAL AREA (M ²)
GROUND	475.19	39.10	14.48	14.48	87.67	101.44	—	—	—	—	239.96	83.96	323.94
1ST	101.44	—	—	—	101.44	—	—	—	—	353.51	—	—	553.51
2ND	101.44	—	—	—	101.44	—	—	—	—	353.51	—	—	553.51
3RD	451.11	—	—	—	97.30	—	—	—	—	300.98	—	—	850.99
4TH	478.28	—	—	—	97.30	—	—	—	—	300.98	—	—	876.56
5TH	499.30	—	—	—	97.23	—	—	—	—	306.44	—	—	899.44
6TH	493.67	—	—	—	97.23	—	—	—	—	306.44	—	—	896.34
7TH	466.39	—	—	—	97.23	—	—	—	—	306.44	—	—	869.06
8TH (REFUGE)	522.73	—	—	—	96.79	119.68	—	—	—	306.28	—	—	1048.79
9TH	522.91	—	—	—	96.79	—	—	—	—	306.28	—	—	1048.98
10TH	522.91	—	—	—	96.79	—	—	—	—	306.28	—	—	1048.98
11TH	523.67	—	—	—	96.79	—	—	—	—	306.28	—	—	1048.74
12TH	526.89	—	—	—	96.72	—	—	—	—	306.28	—	—	1053.97
13TH	533.68	—	—	—	96.68	—	—	—	—	306.28	—	—	1066.64
14TH	536.21	—	—	—	96.52	137.08	—	—	—	306.46	—	—	1070.27
15TH (REFUGE)	540.08	—	—	—	96.61	—	—	—	—	306.60	—	—	1073.29
16TH	540.08	—	—	—	96.62	—	—	—	—	306.60	—	—	1073.30
17TH	540.08	—	—	—	96.62	—	—	—	—	306.60	—	—	1073.30
18TH	540.08	—	—	—	96.62	—	—	—	—	306.60	—	—	1073.30
19TH	540.08	—	—	—	96.62	—	—	—	—	306.60	—	—	1073.30
20TH	540.08	—	—	—	96.62	—	—	—	—	306.60	—	—	1073.30
21ST	540.08	—	—	—	96.62	—	—	—	—	306.60	—	—	1073.30
22ND	540.08	—	—	—	96.62	—	—	—	—	306.60	—	—	1073.30
TOTAL	11082.86	39.10	14.48	14.48	228.97	267.74	—	—	—	6159.41	239.96	21361.19	8399.37

TENEMENTS STATEMENT

FLOORS	EXISTING RES. NOS	EXISTING COMM. NOS	SALE RES. NOS	SALE COMM. NOS	FITNESS CENTER NOS	TOTAL NOS
GROUND	—	01	—	09	—	10
1ST PODIUM	—	—	—	—	—	—
2ND PODIUM	06	—	—	—	—	06
3RD	06	—	—	—	—	06
4TH	06	—	—	—	—	06
5TH	06	—	—	—	—	06
6TH	06	—	—	—	—	06
7TH	06	—	—	—	—	06
8TH (REFUGE)	04	—	—	—	—	04
9TH	06	—	—	—	—	06
10TH	06	—	—	—	—	06
11TH	01	—	05	—	—	06
12TH	—	—	06	—	—	06
13TH	—	—	06	—	—	06
14TH	—	—	06	—	—	06
15TH (REFUGE)	—	—	04	—	—	04
16TH	—	—	06	—	—	06
17TH	—	—	06	—	—	06
18TH	—	—	06	—	—	06
19TH	—	—	06	—	—	06
20TH	—	—	06	—	—	06
21ST	—	—	06	—	—	06
22ND	—	—	06	—	—	06
TOTAL	47	01	69	09	—	126

BUILT UP AREA CALCULATION

17TH TO 22ND FLOOR	TOTAL	17TH TO 22ND FLOOR	TOTAL
1. 1.46 x 8.97 x 160 = 204.48 SQ.MT.	14.08 SQ.MT.	1. 1.46 x 8.97 x 160 = 204.48 SQ.MT.	14.08 SQ.MT.
2. 3.50 x 0.01 x 160 = 0.56 SQ.MT.	0.56 SQ.MT.	2. 3.50 x 0.01 x 160 = 0.56 SQ.MT.	0.56 SQ.MT.
3. 5.18 x 0.07 x 160 = 0.59 SQ.MT.	0.59 SQ.MT.	3. 5.18 x 0.07 x 160 = 0.59 SQ.MT.	0.59 SQ.MT.
4. 2.28 x 0.97 x 160 = 3.54 SQ.MT.	3.54 SQ.MT.	4. 2.28 x 0.97 x 160 = 3.54 SQ.MT.	3.54 SQ.MT.
5. 1.35 x 3.44 x 160 = 7.42 SQ.MT.	7.42 SQ.MT.	5. 1.35 x 3.44 x 160 = 7.42 SQ.MT.	7.42 SQ.MT.
6. 1.25 x 4.47 x 160 = 8.85 SQ.MT.	8.85 SQ.MT.	6. 1.25 x 4.47 x 160 = 8.85 SQ.MT.	8.85 SQ.MT.
7. 3.20 x 3.46 x 160 = 17.57 SQ.MT.	17.57 SQ.MT.	7. 3.20 x 3.46 x 160 = 17.57 SQ.MT.	17.57 SQ.MT.
8. 0.99 x 1.25 x 160 = 2.02 SQ.MT.	2.02 SQ.MT.	8. 0.99 x 1.25 x 160 = 2.02 SQ.MT.	2.02 SQ.MT.
9. 1.25 x 0.47 x 160 = 0.98 SQ.MT.	0.98 SQ.MT.	9. 1.25 x 0.47 x 160 = 0.98 SQ.MT.	0.98 SQ.MT.
10. 1.88 x 0.97 x 160 = 2.92 SQ.MT.	2.92 SQ.MT.	10. 1.88 x 0.97 x 160 = 2.92 SQ.MT.	2.92 SQ.MT.
11. 4.36 x 3.00 x 160 = 11.33 SQ.MT.	11.33 SQ.MT.	11. 4.36 x 3.00 x 160 = 11.33 SQ.MT.	11.33 SQ.MT.
12. 0.77 x 4.80 x 160 = 6.03 SQ.MT.	6.03 SQ.MT.	12. 0.77 x 4.80 x 160 = 6.03 SQ.MT.	6.03 SQ.MT.
13. 6.31 x 6.39 x 160 = 64.82 SQ.MT.	64.82 SQ.MT.	13. 6.31 x 6.39 x 160 = 64.82 SQ.MT.	64.82 SQ.MT.
14. 1.25 x 1.30 x 160 = 2.56 SQ.MT.	2.56 SQ.MT.	14. 1.25 x 1.30 x 160 = 2.56 SQ.MT.	2.56 SQ.MT.
15. 14.65 x 2.75 x 160 = 64.28 SQ.MT.	64.28 SQ.MT.	15. 14.65 x 2.75 x 160 = 64.28 SQ.MT.	64.28 SQ.MT.
16. 8.31 x 4.39 x 160 = 58.28 SQ.MT.	58.28 SQ.MT.	16. 8.31 x 4.39 x 160 = 58.28 SQ.MT.	58.28 SQ.MT.
17. 1.40 x 1.40 x 160 = 3.52 SQ.MT.	3.52 SQ.MT.	17. 1.40 x 1.40 x 160 = 3.52 SQ.MT.	3.52 SQ.MT.
18. 0.75 x 1.25 x 160 = 1.56 SQ.MT.	1.56 SQ.MT.	18. 0.75 x 1.25 x 160 = 1.56 SQ.MT.	1.56 SQ.MT.
19. 2.67 x 3.00 x 160 = 6.74 SQ.MT.	6.74 SQ.MT.	19. 2.67 x 3.00 x 160 = 6.74 SQ.MT.	6.74 SQ.MT.
20. 2.75 x 3.75 x 160 = 16.50 SQ.MT.	16.50 SQ.MT.	20. 2.75 x 3.75 x 160 = 16.50 SQ.MT.	16.50 SQ.MT.
TOTAL BUILT UP AREA (M ²)	540.08	TOTAL BUILT UP AREA (M ²)	540.08

FINISHING AREA CALCULATION

17TH TO 22ND FLOOR	TOTAL	17TH TO 22ND FLOOR	TOTAL
1. 4.48 SQ.MT.	4.48 SQ.MT.	1. 4.48 SQ.MT.	4.48 SQ.MT.
2. 4.48 SQ.MT.	4.48 SQ.MT.	2. 4.48 SQ.MT.	4.48 SQ.MT.
3. 29.20 SQ.MT.	29.20 SQ.MT.	3. 29.20 SQ.MT.	29.20 SQ.MT.
4. 8.97 SQ.MT.	8.97 SQ.MT.	4. 8.97 SQ.MT.	8.97 SQ.MT.
5. 28.83 SQ.MT.	28.83 SQ.MT.	5. 28.83 SQ.MT.	28.83 SQ.MT.
6. 2.03 SQ.MT.	2.03 SQ.MT.	6. 2.03 SQ.MT.	2.03 SQ.MT.
7. 7.13 SQ.MT.	7.13 SQ.MT.	7. 7.13 SQ.MT.	7.13 SQ.MT.
TOTAL FINISHING AREA (M ²)	84.16	TOTAL FINISHING AREA (M ²)	84.16

NET BUILT UP AREA (M²)

540.08	84.16	455.92
--------	-------	--------

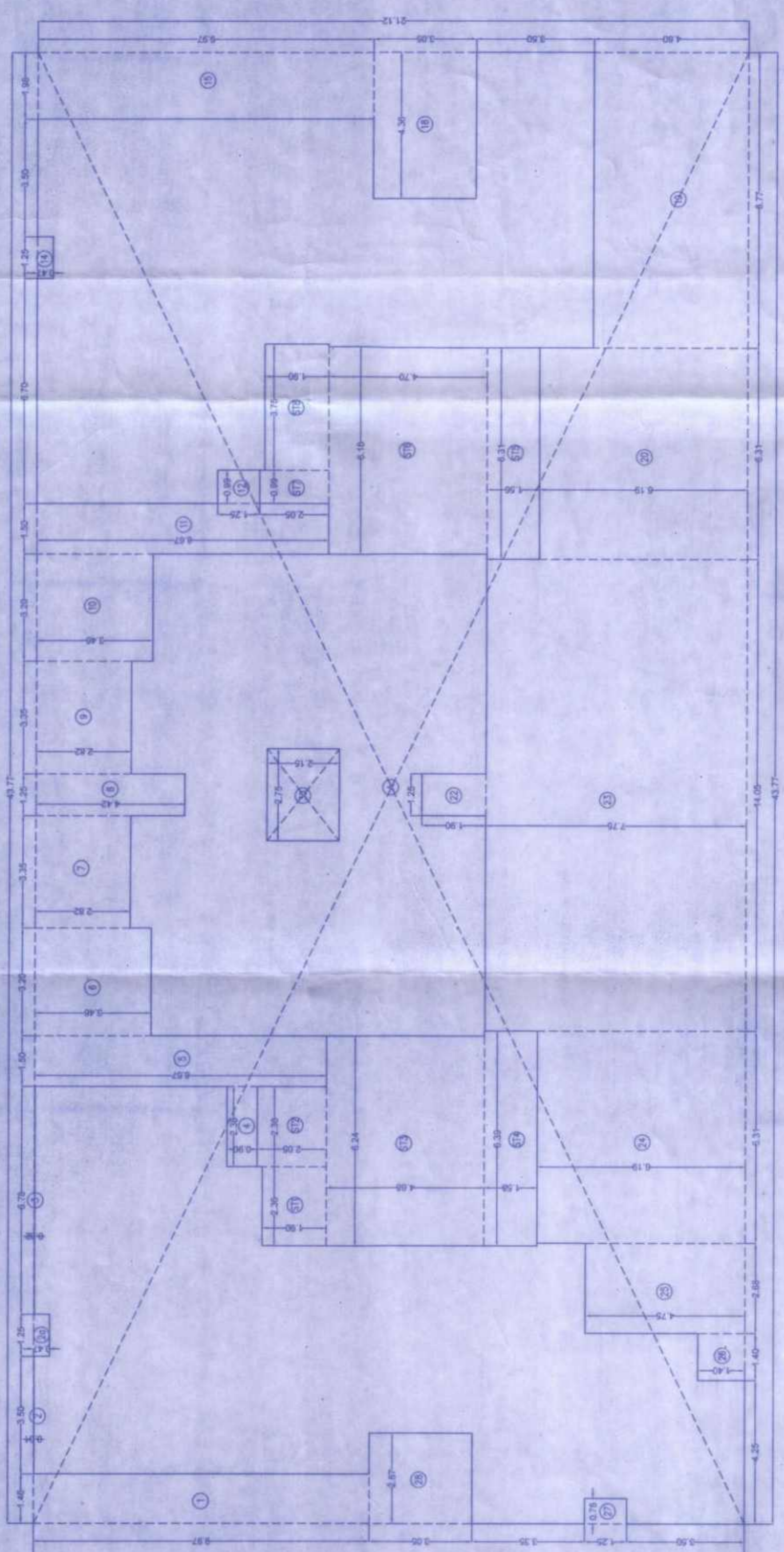

B.U.A. DIAGRAM OF 17TH TO 22ND FLOOR

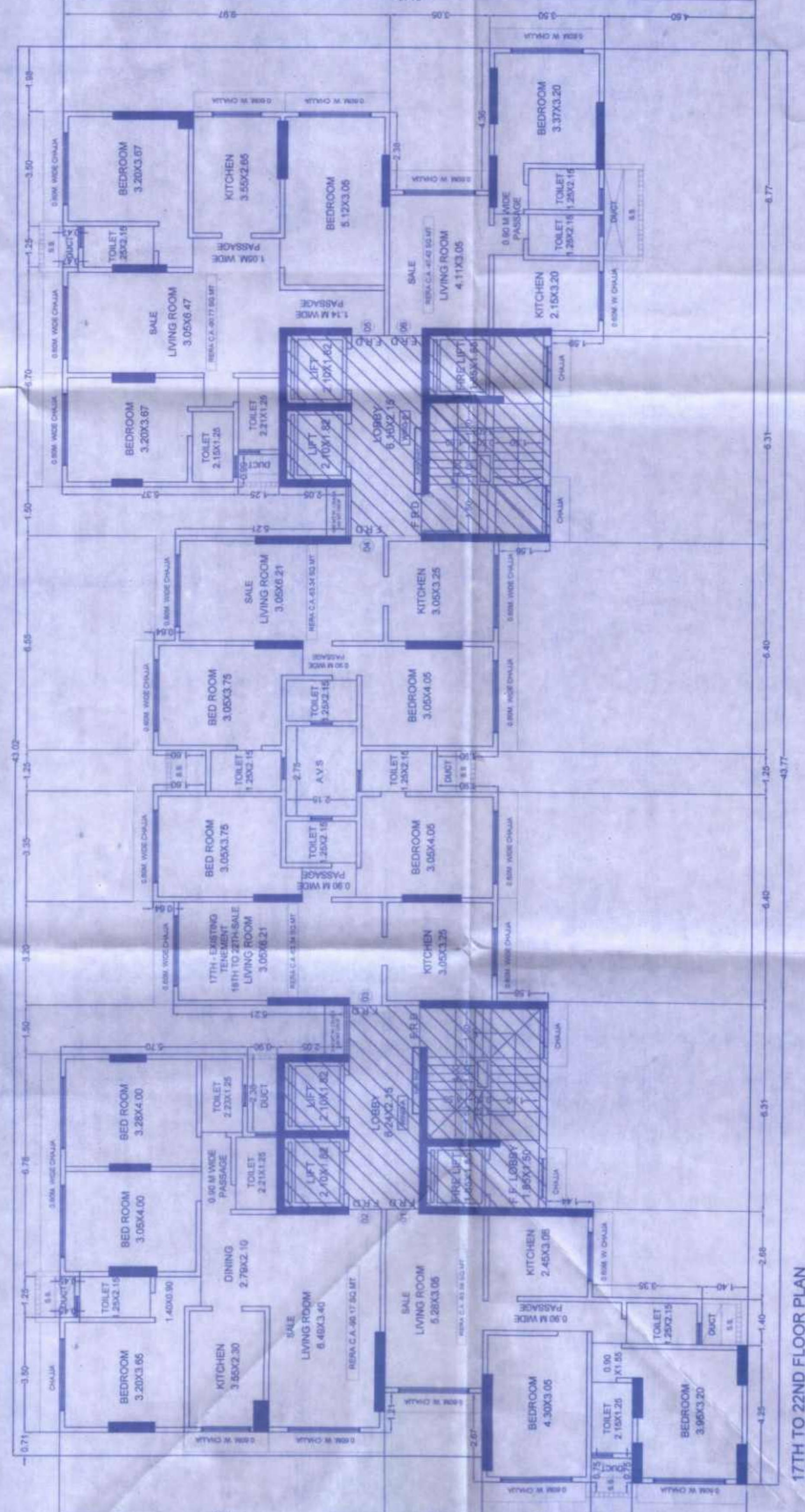

17TH TO 22ND FLOOR PLAN

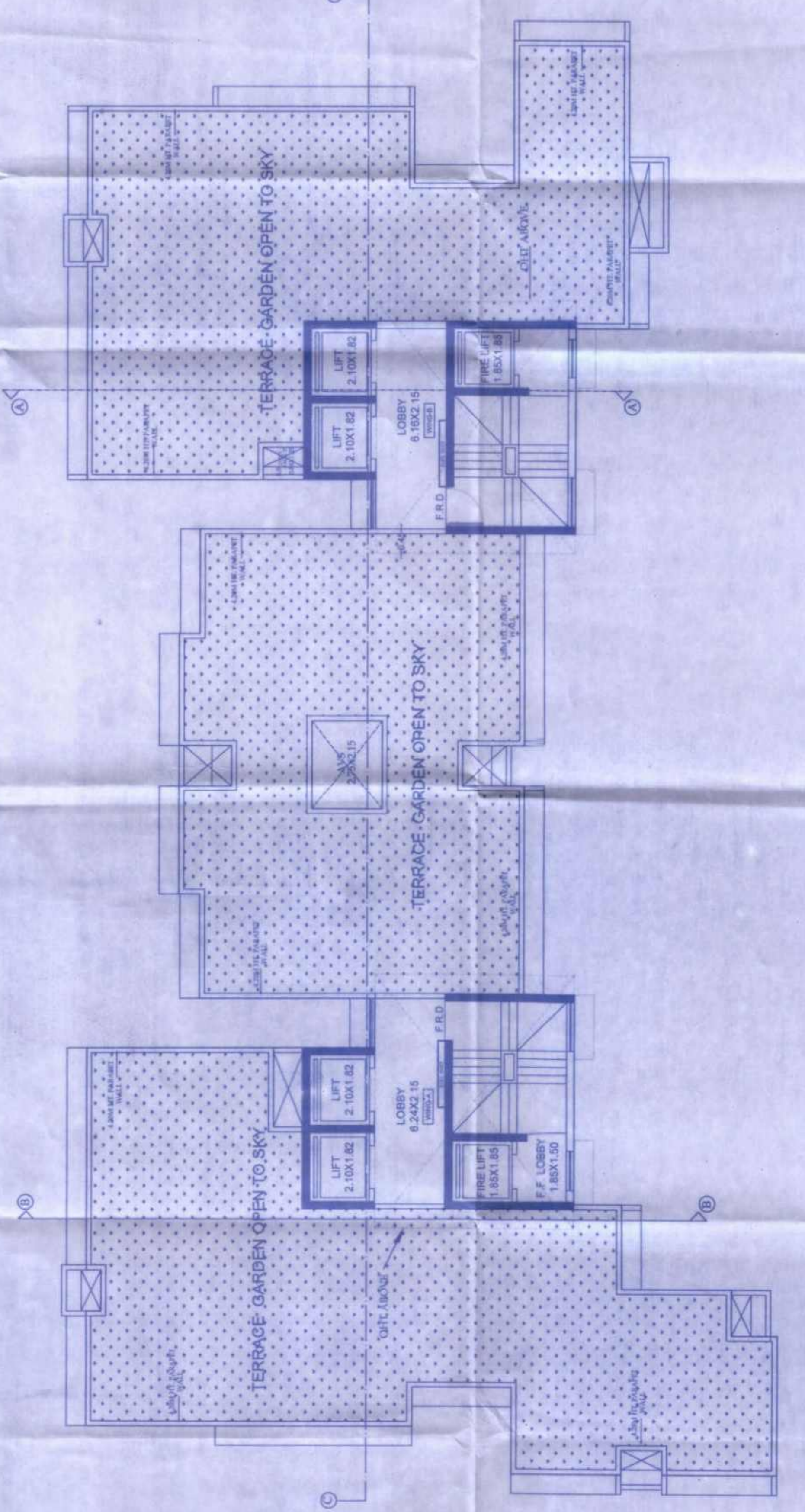

TERRACE FLOOR PLAN

PROFORMA B
 CONTENTS OF SHEET
 17TH TO 22ND FLOOR PLAN AND TERRACE PLAN
 TENDAMENT AND BUILT UP AREA STATEMENT
 STATE OF DATE OF BUILT UP PLANS - STAMP OF APPROVAL OF PLANS
 PLANS FOR CONSIDERATION
 THESE PLANS ARE PREPARED BY ARCHITECTS AND NOT ENGINEERS/SCIENTISTS

INDICATOR: DATE: INDICATOR:
 RETURN: DESCRIPTION: DATE: INDICATOR:
 APPROVED BY: [Signature]
 PROJECT: [Project Name]
 DRAWING NO.: [Drawing No.]
 SCALE: [Scale]
 CHECKED BY: [Name]
 INDICATOR: NAME & ADDRESS OF LICENCED ARCHITECTS

HINGOO
 RASEK P. HINGOO ASSOCIATES
 101, 102, 103, 104, 105, 106, 107, 108, 109, 110, 111, 112, 113, 114, 115, 116, 117, 118, 119, 120, 121, 122, 123, 124, 125, 126, 127, 128, 129, 130, 131, 132, 133, 134, 135, 136, 137, 138, 139, 140, 141, 142, 143, 144, 145, 146, 147, 148, 149, 150, 151, 152, 153, 154, 155, 156, 157, 158, 159, 160, 161, 162, 163, 164, 165, 166, 167, 168, 169, 170, 171, 172, 173, 174, 175, 176, 177, 178, 179, 180, 181, 182, 183, 184, 185, 186, 187, 188, 189, 190, 191, 192, 193, 194, 195, 196, 197, 198, 199, 200, 201, 202, 203, 204, 205, 206, 207, 208, 209, 210, 211, 212, 213, 214, 215, 216, 217, 218, 219, 220, 221, 222, 223, 224, 225, 226, 227, 228, 229, 230, 231, 232, 233, 234, 235, 236, 237, 238, 239, 240, 241, 242, 243, 244, 245, 246, 247, 248, 249, 250, 251, 252, 253, 254, 255, 256, 257, 258, 259, 260, 261, 262, 263, 264, 265, 266, 267, 268, 269, 270, 271, 272, 273, 274, 275, 276, 277, 278, 279, 280, 281, 282, 283, 284, 285, 286, 287, 288, 289, 290, 291, 292, 293, 294, 295, 296, 297, 298, 299, 300, 301, 302, 303, 304, 305, 306, 307, 308, 309, 310, 311, 312, 313, 314, 315, 316, 317, 318, 319, 320, 321, 322, 323, 324, 325, 326, 327, 328, 329, 330, 331, 332, 333, 334, 335, 336, 337, 338, 339, 340, 341, 342, 343, 344, 345, 346, 347, 348, 349, 350, 351, 352, 353, 354, 355, 356, 357, 358, 359, 360, 361, 362, 363, 364, 365, 366, 367, 368, 369, 370, 371, 372, 373, 374, 375, 376, 377, 378, 379, 380, 381, 382, 383, 384, 385, 386, 387, 388, 389, 390, 391, 392, 393, 394, 395, 396, 397, 398, 399, 400, 401, 402, 403, 404, 405, 406, 407, 408, 409, 410, 411, 412, 413, 414, 415, 416, 417, 418, 419, 420, 421, 422, 423, 424, 425, 426, 427, 428, 429, 430, 431, 432, 433, 434, 435, 436, 437, 438, 439, 440, 441, 442, 443, 444, 445, 446, 447, 448, 449, 450, 451, 452, 453, 454, 455, 456, 457, 458, 459, 460, 461, 462, 463, 464, 465, 466, 467, 468, 469, 470, 471, 472, 473, 474, 475, 476, 477, 478, 479, 480, 481, 482, 483, 484, 485, 486, 487, 488, 489, 490, 491, 492, 493, 494, 495, 496, 497, 498, 499, 500, 501, 502, 503, 504, 505, 506, 507, 508, 509, 510, 511, 512, 513, 514, 515, 516, 517, 518, 519, 520, 521, 522, 523, 524, 525, 526, 527, 528, 529, 530, 531, 532, 533, 534, 535, 536, 537, 538, 539, 540, 541, 542, 543, 544, 545, 546, 547, 548, 549, 550, 551, 552, 553, 554, 555, 556, 557, 558, 559, 560, 561, 562, 563, 564, 565, 566, 567, 568, 569, 570, 571, 572, 573, 574, 575, 576, 577, 578, 579, 580, 581, 582, 583, 584, 585, 586, 587, 588, 589, 590, 591, 592, 593, 594, 595, 596, 597, 598, 599, 600, 601, 602, 603, 604, 605, 606, 607, 608, 609, 610, 611, 612, 613, 614, 615, 616, 617, 618, 619, 620, 621, 622, 623, 624, 625, 626, 627, 628, 629, 630, 631, 632, 633, 634, 635, 636, 637, 638, 639, 640, 641, 642, 643, 644, 645, 646, 647, 648, 649, 650, 651, 652, 653, 654, 655, 656, 657, 658, 659, 660, 661, 662, 663, 664, 665, 666, 667, 668, 669, 670, 671, 672, 673, 674, 675, 676, 677, 678, 679, 680, 681, 682, 683, 684, 685, 686, 687, 688, 689, 690, 691, 692, 693, 694, 695, 696, 697, 698, 699, 700, 701, 702, 703, 704, 705, 706, 707, 708, 709, 710, 711, 712, 713, 714, 715, 716, 717, 718, 719, 720, 721, 722, 723, 724, 725, 726, 727, 728, 729, 730, 731, 732, 733, 734, 735, 736, 737, 738, 739, 740, 741, 742, 743, 744, 745, 746, 747, 748, 749, 750, 751, 752, 753, 754, 755, 756, 757, 758, 759, 760, 761, 762, 763, 764, 765, 766, 767, 768, 769, 770, 771, 772, 773, 774, 775, 776, 777, 778, 779, 780, 781, 782, 783, 784, 785, 786, 787, 788, 789, 790, 7

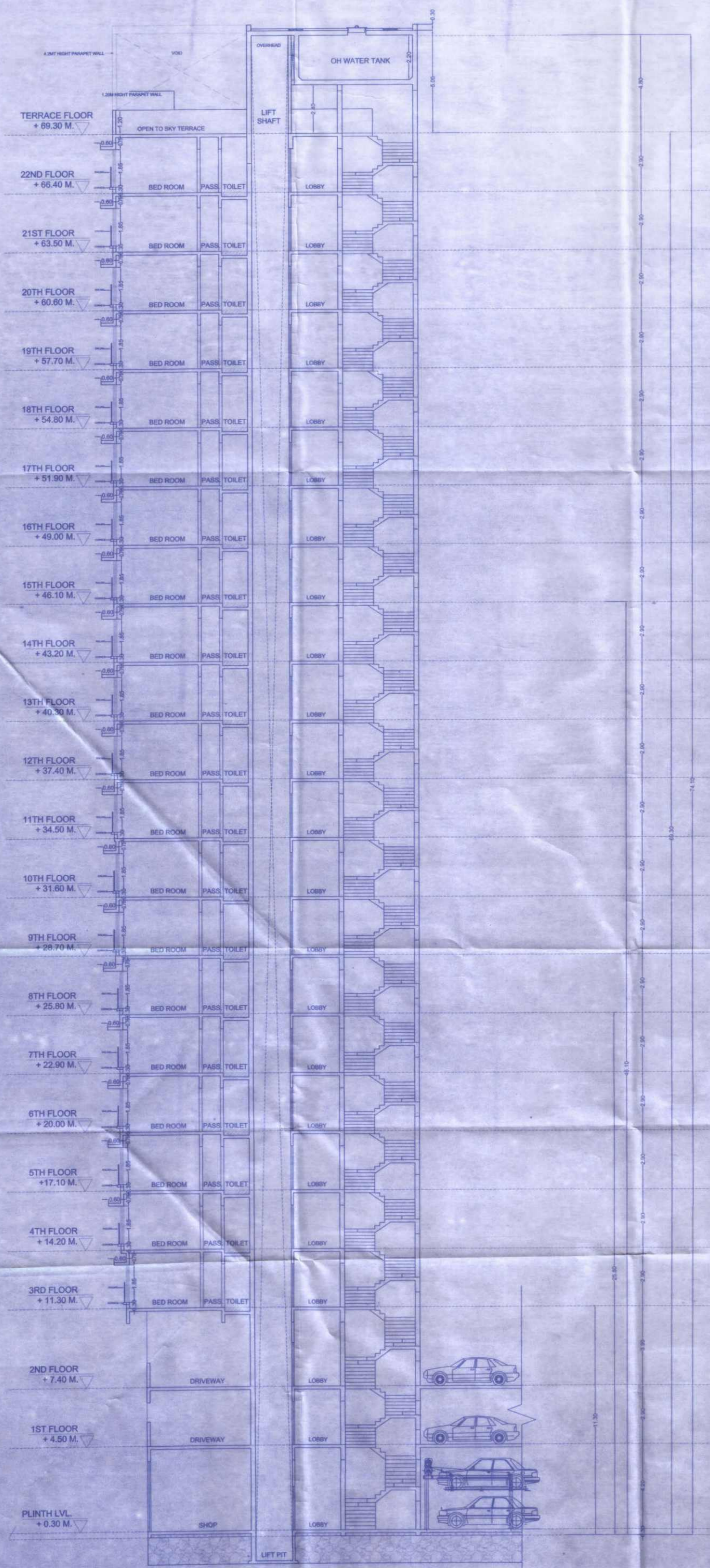

SECTION B - B
SCALE 1:100

PROFORMA B			
CONTENTS OF SHEET			
SECTION A - A			
DATE OF RECEIPT OF PLANS		STAMP OF APPROVAL OF PLANS	
PLANS FOR CONSIDERATION		PLANS FOR CONSIDERATION	
THIS PLAN IS DIGITALLY SIGNED & DOES NOT REQUIRE SIGNATURE			
S.E.P.		Approved Subject to the condition mentioned in this office permission letter no. Dt. 20 MAR 2024	
SIGNED		Executive Engineer Slum Rehabilitation Authority	
REVISION	DESCRIPTION	DATE	SIGNATURE
Proposed S.R. Scheme under Reg. 33(1) on plot bearing CTS No. 417 & 418, Plot No. 10, known as "Sheldon CHSL" CTS Nos. 219 & 220, Plot No. 10-A, known as "Chandan CHSL" & CTS No. 421A & 422B known as "Orion Luciana CHSL", of Village Valvali, Laxmana Apartment, I. B. colony, under Lane, Orion, Malad (West) Mumbai - 400 064.			
NAME OF OWNER - Shri Praveer K. Athar Praveer Construction Private Limited			
Unit No. 1001, 10th floor, DE 11 Park, S.V. Road, Near MTNL, Goregaon (West) Mumbai - 400 092			
DRG. NO.	DATE	SCALE	SIGNATURE OF ENGINEER/ARCHITECT
14/15	05/02/2024	AS STATED	AUSHTA
SIGNATURE NAME & ADDRESS OF LICENCED ARCHITECTS			
 HINGOO RASEK P. HINGOO ASSOCIATES ARCHITECTS & ENGINEERS & DESIGNERS & INTERIORS 808, 8th Floor, 10th Cross, 10th Main Road, 10th Stage, 10th Cross, Bangalore - 560 029			

