

PLOT NO	AREA IN Sq. M	PLOT NO	AREA IN Sq. M	PLOT NO	AREA IN Sq. M	PLOT NO	AREA IN Sq. M	PLOT NO	AREA IN Sq. M
1	500.00	10	127.87	16	647.80	25	111.50	34	151.60
2	500.00	11	127.87	17	636.00	26	134.00	35	146.28
3	695.00	12	217.50	18	663.00	27	125.40	36	141.34
4	150.00	13	222.00	19	667.00	28	125.40	37	159.19
5	150.00	14	660.00	20	623.00	29	127.68	38	135.05
6	150.00	15	602.00	21	635.20	30	157.24	39	175.79
7	150.00			22	172.70	31	164.00	40	167.30
8	176.00			23	172.70	32	161.24	41	168.95
9	174.50			24	172.70	33	157.10	42	125.40
								43	125.40
TOTAL AREA UNDER PLOTS = 11793.50 Sq. M									

### AREA STATEMENT

AREA S. NO. 10/3A (PART)	5982.00 Sq. M
AREA OF S. NO. 10/3B	9135.25 Sq. M
AREA UNDER LAYOUT	15777.25 Sq. M
AREA UNDER PLOTS	11793.50 Sq. M
AREA UNDER ROADS	1858.25 Sq. M
AREA UNDER OPEN SPACE	1525.50 Sq. M

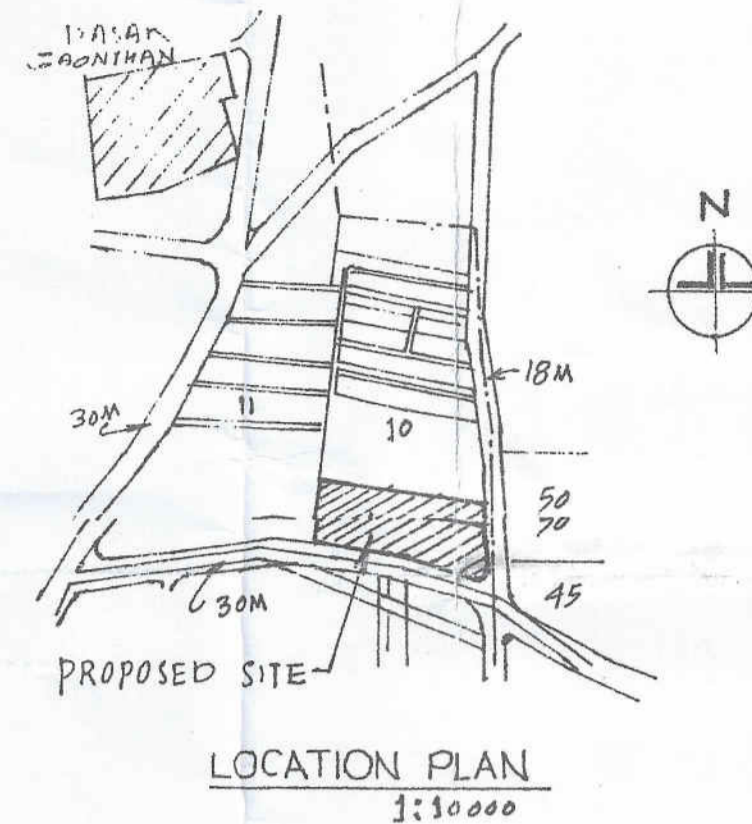

### NOTES-

- BOUNDARY OF THE PLOT SHOWN IN RED.
- OPEN SPACE SHOWN IN GREEN.
- AREA UNDER ROAD WIDENING, SHOWN HATCHED, IS HANDED OVER TO N.M.C. VIDE KABJE RECEIPT DTD. 08-12-88.

TENTATIVE APPROVAL NO. LND/II/TENT. LAYOUT/42, 1988-89, DATED- 29-12-1988.

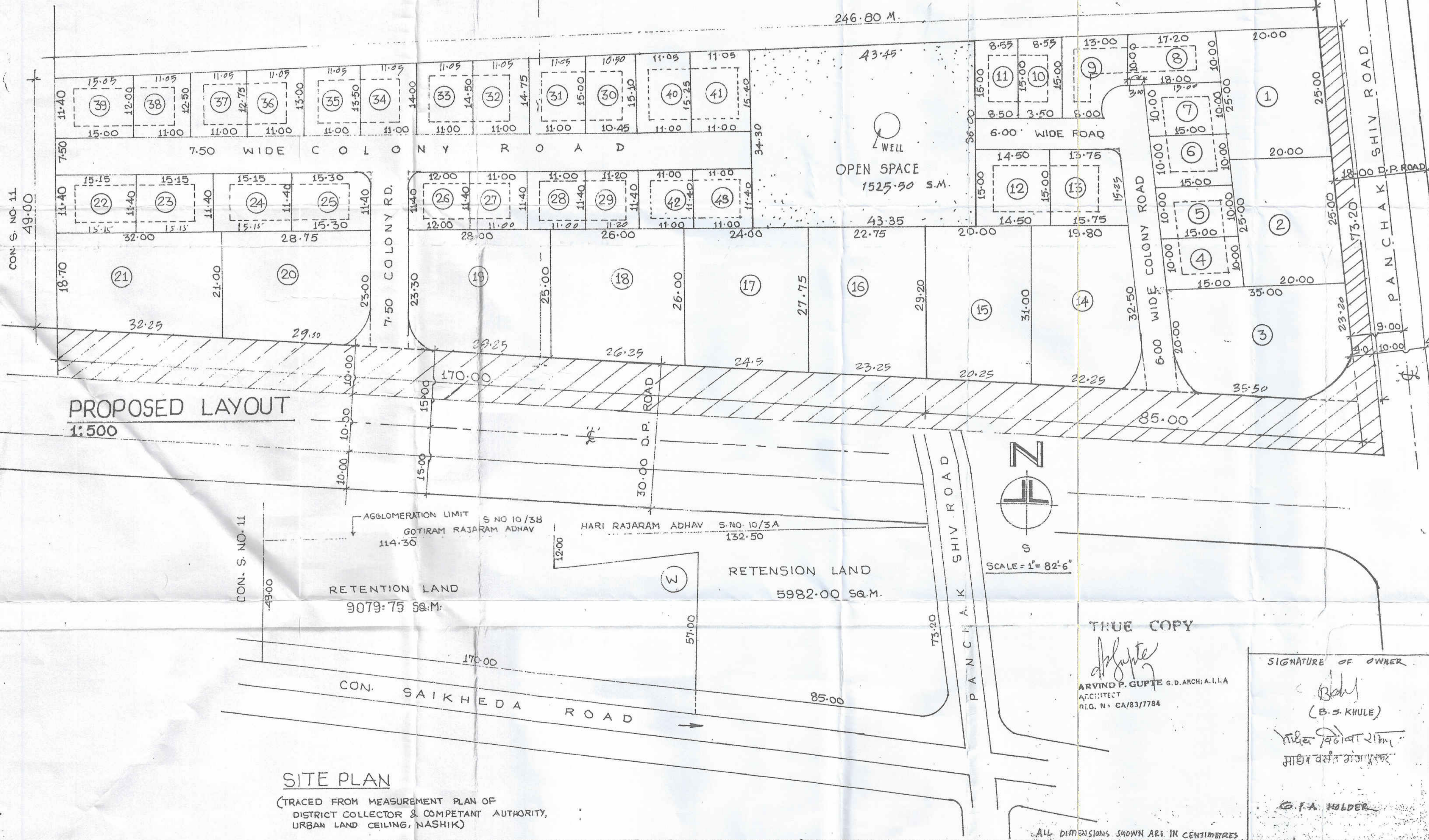

### DEMARCATED LAYOUT

STAMP OF DATE OF RECEIPT OF PLANS

STAMP OF APPROVAL OF PLANS

APPROVED

AS AMENDED IN ... AND AS PER CONDITIONS MENTIONED IN THE LETTER NO. LND/FINAL LAYOUT/4 DT 29-5-1992 IN VIEW OF SECTION 152(3) & 69 OF THE MAHARASHTRA REGIONAL AND TOWN PLANNING ACT 1966

Sd/XXXXXX  
ASSISTANT DIRECTOR OF TOWN PLANNING  
NASHIK MUNICIPAL CORPORATION  
NASHIK

REVISION	DESCRIPTION	DATE	SIGNATURE

### CERTIFICATE

THIS IS TO CERTIFY THAT THIS LAYOUT IS DEMARCATED ON THE SITE AND MEASUREMENTS OF PLOTS AND ROADS SHOWN IN THIS PLAN TALLY WITH THE ACTUAL MEASUREMENTS ON THE SITE.

DATE - 16 JUL 93.

ARVIND P. GUPTA G.D. ARCH. A.I.I.A.  
ARCHITECT

PROPOSED LAYOUT IN RETENTION LAND IN S. NO. 10, H. NO. 3A (PART) & 3B, DASAK, TAL. & DIST. NASHIK.

### OWNERS-

HISSA NO. 3A (PART) - SHRI. HARI RAJARAM ADHAV  
HISSA NO. 3B - SHRI. GOTIRAM RAJARAM ADHAV

JOB NO.  
A/170

DRG. NO.  
A/170/2 (R)

DATE - 23 JUL 1993  
DRN BY - R.K.C.

### ARCHITECT

ARVIND P. GUPTA  
G.D. ARCH. A.I.I.A.  
REG. NO. CA/83/1784  
6, SARVODAYA TAIL ROAD  
NASHIK ROAD  
422101

TRUE COPY

ARVIND P. GUPTA G.D. ARCH. A.I.I.A.  
ARCHITECT  
REG. NO. CA/83/1784

SIGNATURE OF OWNER

(B.S. KHULE)

मि. बसुदेव खुले  
माधुरी वसंत गजपुरकर

G.P.A. HOLDER

All dimensions shown are in centimeters

### SITE PLAN

(TRACED FROM MEASUREMENT PLAN OF DISTRICT COLLECTOR & COMPETENT AUTHORITY, URBAN LAND CEILING, NASHIK)