

Valuation Report of the Immovable Property



Details of the property under consideration:

Name of Owner : **Ms. Archana Verma & Mr. Ankur Srivastava**

Residential Flat No. 2804, 28th Floor, "Aura", Phase - I, Hiranandani Fortune City, Village - Bhokarpada , Taluka - Panvel , District - Raigad , Panvel , PIN - 410 206, State - Maharashtra, Country - India.

Latitude Longitude : 18°54'37.6"N 73°11'40.1"E

Intended User

**State Bank of India
RASMECCC Panvel**

Shop No 5, Ground Floor, Sharda Terrace, Plot No 65, Sector-11, CBD Belapur, Navi Mumbai, Taluka & District - Thane, State - Maharashtra, Country - India



Our Pan India Presence at :

Mumbai **Aurangabad** **Pune** **Rajkot**
Thane **Nanded** **Indore** **Raipur**
Delhi NCR **Nashik** **Ahmedabad** **Jaipur**

Regd. Office : B1-001, U/B Floor, Boomerang,
Chandivali Farm Road, Andheri (East),
Mumbai - 400 072, (M.S.), INDIA
TeleFax : +91 22 28371325/24
mumbai@vastukala.org

VALUATION OPINION REPORT

This is to certify that the property bearing Residential Flat No. 2804, 28th Floor, "Aura", Phase - I, Hiranandani Fortune City, Village - Bhokarpada, Taluka - Panvel, District - Raigad, Panvel, PIN - 410 206, State - Maharashtra, Country - India belongs to **Ms. Archana Verma & Mr. Ankur Srivastava**.

Boundaries of the property

North	: Open Plot
South	: Mauli Niwas Ghosalwadi Housing complex
East	: Internal Road
West	: Open Plot

Considering various parameters recorded, existing economic scenario, and the information that is available with reference to the development of neighbourhood and method selected for valuation, we are of the opinion that, the property premises can be assessed for this particular purpose at **₹ 1,35,56,538.00 (Rupees One Crore Thirty Five Lakh Fifty Six Thousand Five Hundred Thirty Eight Only)**.

The valuation of the property is based on the documents produced by the concern. Legal aspects have not been taken into considerations while preparing this report.

Hence certified

For VASTUKALA CONSULTANTS (I) PVT. LTD.

**Manoj
Chalikwar**
Director

Digitally signed by Manoj Chalikwar
DN: cn=Manoj Chalikwar, o=Vastukala
Consultants (I) Pvt. Ltd., ou=Mumbai,
email=manoj@vastukala.org, c=IN
Date: 2024.03.20 12:03:51 +05'30'

Auth. Sign.



Manoj Chalikwar

Govt. Reg. Valuer

Chartered Engineer (India)

Reg. No. IBBI/RV/07/2018/10366

State Bank of India Empanelment No.: SME/TCC/2021-22/86/3

Encl.: Valuation report



Our Pan India Presence at :

Mumbai	Aurangabad	Pune	Rajkot
Thane	Nanded	Indore	Raipur
Delhi NCR	Nashik	Ahmedabad	Jaipur

Regd. Office : B1-001, U/B Floor, Boomerang,
Chandivali Farm Road, Andheri (East),
Mumbai - 400 072, (M.S.), INDIA
TeleFax : +91 22 28371325/24
mumbai@vastukala.org

Vastukala Consultants India Pvt. Ltd.

B1-001, U/B Floor, Boomerang, Chandivali Farm Road, Powai, Andheri(East), Mumbai - 400 072.

To,
The Branch Manager,
State Bank of India
RASMECCC Panvel
 Shop No 5,Ground Floor,Sharda Terrace, Plot No
 65,Sector-11,CBD Belapur, Navi Mumbai, Taluka & District -
 Thane, State - Maharashtra, Country - India

VALUATION REPORT (IN RESPECT OF FLAT)

General	
1	Purpose for which the valuation is made : To assess Fair Market Value of the property for Bank Loan Purpose.
2	a) Date of inspection : 19.03.2024
	b) Date of which the valuation is made : 20.03.2024
3	List of documents produced for perusal: I) Copy of Agreement For Sale No.4246 / 2024 Dated 05.03.2024 between Mr. Rajesh Madhani & Ms. Anita Madhani (The Seller) And Ms. Archana Verma & Mr. Ankur Srivastava (The Purchaser). II) Copy of Occupancy Certificate No.MIDC / RO / Thane - 1 / OC / 3360 / 2019 Dated 18.07.2019 issued by Maharashtra Industrial Development Corporation. III) Copy of RERA Certificate No.P52000000263 Dated 18.05.2020.
4	Name of the owner(s) and his / their address (es) with Phone no. (details of share of each owner in case of joint ownership) : Ms. Archana Verma & Mr. Ankur Srivastava Residential Flat No. 2804, 28 th Floor, "Aura", Phase - I, Hiranandani Fortune City, Village - Bhokarpada , Taluka - Panvel , District - Raigad , Panvel , PIN - 410 206, State - Maharashtra, Country - India. Contact Person : Mr. Azmat Shah (Broker) Mobile No. 8652288515 Joint Ownership Details of ownership share is not available
5	Brief description of the property (Including Leasehold / freehold etc.) : The property is a Residential Flat located on 28 th Floor. The composition of Residential Flat is 2.5 Bedroom+ Living Room + Kitchen + Passage + Dining + 2 Toilet . (2.5 BHK) The property is at 5.9 Km.distance from Chouk Railway Station.
6	Location of property
a)	Plot No. / Survey No. : New Survey No - 59/1, 57/1, 57/2, 57/3B, 58/1A, 58/1B & 58/2
b)	Door No. : Residential Flat No. 2804

c)	C.T.S. No. / Village	:	Village - Bhokarpada	
d)	Ward / Taluka	:	Taluka - Panvel	
e)	Mandal / District	:	District - Raigad	
f)	Date of issue and validity of layout of approved map / plan	:	As Occupancy Certificate is received may be assumed that the construction is as per sanctioned plan.	
g)	Approved map / plan issuing authority	:		
h)	Whether genuineness or authenticity of approved map/ plan is verified	:	N.A	
i)	Any other comments by our empanelled valuers on authentic of approved plan	:	N.A	
7	Postal address of the property	:	Residential Flat No. 2804, 28 th Floor, "Aura", Phase - I, Hiranandani Fortune City, Village - Bhokarpada , Taluka - Panvel , District - Raigad , Panvel , PIN - 410 206, State - Maharashtra, Country - India.	
8	City / Town	:	City - Panvel	
	Residential area	:	Yes	
	Commercial area	:	No	
	Industrial area	:	No	
9	Classification of the area	:		
	i) High / Middle / Poor	:	Middle Class	
	ii) Urban / Semi Urban / Rura	:	Urban	
10	Coming under Corporation limit / Village Panchayat / Municipality	:	Village - Bhokarpada Maharashtra Industrial Development Corporation	
11	Whether covered under any State / Central Govt. enactments (e.g., Urban Land Ceiling Act) or notified under agency area/ scheduled area / cantonment area	:	No	
12	Boundaries of the property	:	As per site	As per Document
	North	:	Open Plot	Details not available
	South	:	Mauli Niwas Ghosalwadi Housing complex	Details not available
	East	:	Internal Road	Details not available
	West	:	Open Plot	Details not available
13	Dimensions of the site	:	N. A. as property under consideration is a Residential Flat in a building.	
		:	As per the Deed	As per Actuals
	North	:	-	-

	South	:	-	-
	East	:	-	-
	West	:	-	-
14	Extent of the site	:	Carpet Area in Sq. Ft. = 1129.90 (Area as per Site measurement) Carpet Area in Sq. Ft. = 1086.00 (Area As Per Agreement For Sale) Built Up Area in Sq. Ft. = 1303.20 (Carpet Area + 20%)	
14.1	Latitude, Longitude & Co-ordinates of Flat	:	18°54'37.6"N 73°11'40.1"E	
15	Extent of the site considered for Valuation (least of 13A& 13B)	:	Carpet Area in Sq. Ft. = 1086.00 (Area As Per Agreement For Sale)	
16	Whether occupied by the owner / tenant? If occupied by tenant since how long? Rent received per month.	:	Vacant	
II	APARTMENT BUILDING			
1.	Nature of the Apartment	:	Residential	
2.	Location			
	C.T.S. No.	:		
	Block No.	:	-	
	Ward No.	:	-	
	Village / Municipality / Corporation		Village - Bhokarpada , Maharashtra Industrial Development Corporation	
	Door No., Street or Road (Pin Code)	:	Residential Flat No. 2804, 28 th Floor, " Aura ", Phase - I, Hiranandani Fortune City, Village - Bhokarpada , Taluka - Panvel , District - Raigad , Panvel , PIN - 410 206, State - Maharashtra, Country - India	
3.	Description of the locality Residential / Commercial / Mixed	:	Residential	
4.	Year of Construction	:	2019 (As per occupancy certificate)	
5.	Number of Floors	:	Stilt + 2 Podium + 33 Upper Floors	
6.	Type of Structure	:	R.C.C. Framed Structure	
7.	Number of Dwelling units in the building	:	28 th Floor is having 4 Flats	
8.	Quality of Construction	:	Good	
9.	Appearance of the Building	:	Good	
10.	Maintenance of the Building	:	Good	

11.	Facilities Available		
	Lift	:	4 Lifts
	Protected Water Supply	:	Municipal Water Supply
	Underground Sewerage	:	Connected to Municipal Sewerage System
	Car parking - Open / Covered	:	Along with One Covered Car Parking Space
	Is Compound wall existing?	:	Yes
	Is pavement laid around the Building	:	Yes
III	Residential Flat		
1.	The floor in which the Flat is situated	:	28 th Floor
2.	Door No. of the Flat	:	Residential Flat No. 2804
3.	Specifications of the Flat		
	Roof	:	R. C. C. Slab
	Flooring	:	Vitrified Tile Flooring
	Doors	:	Teak Wood Door frame with Solid flush door
	Windows	:	Wooden frame openable widow with M. S. Grill
	Fittings	:	Concealed plumbing with C.P. fittings. Electrical wiring with concealed
	Finishing	:	Cement Plastering + POP Finish
4.	House Tax		
	Assessment No.	:	Details not available
	Tax paid in the name of	:	Details not available
	Tax amount	:	Details not available
5.	Electricity Service connection No.	:	Details not available
	Meter Card is in the name of	:	Details not available
6.	How is the maintenance of the Flat?	:	Good
7.	Sale Deed executed in the name of	:	Ms. Archana Verma & Mr. Ankur Srivastava
8.	What is the undivided area of land as per Sale Deed?	:	Details not available
9.	What is the plinth area of the Flat?	:	Built Up Area in Sq. Ft. = 1303.00 (Carpet Area + 20%)
10.	What is the floor space index (app.)	:	As per local norms



11.	What is the Carpet area of the Flat?	:	Carpet Area in Sq. Ft. = 1129.90 (As per Area actual site measurement) Carpet Area in Sq. Ft. = 976.00 Balcony Area in Sq. Ft. = 35.00 Dry Balcony Area in Sq. Ft. = 119.00 Carpet Area in Sq. Ft. = 1086.00 (As Per Area Agreement For Sale)
12.	Is it Posh / I Class / Medium / Ordinary?	:	Medium
13.	Is it being used for Residential or Commercial purpose?	:	Residential Purpose
14.	Is it Owner-occupied or let out?	:	Vacant
15.	If rented, what is the monthly rent?	:	₹ 28,200/- (Expected rental income per month)
IV	MARKETABILITY		
1.	How is the marketability?	:	Good
2.	What are the factors favoring for an extra Potential Value?	:	Located in developed area
3.	Any negative factors are observed which affect the market value in general?	:	No
V	Rate		
1.	After analyzing the comparable sale instances, what is the composite rate for a similar Flat with same specifications in the adjoining locality? - (Along with details / reference of at - least two latest deals / transactions with respect to adjacent properties in the areas)	:	₹ 12,400/- to ₹ 14,200/- per Sq. Ft. on Carpet Area ₹ 10,300/- to ₹ 11,800/- per Sq. Ft. on Built Up Area
2.	Assuming it is a new construction, what is the adopted basic composite rate of the Flat under valuation after comparing with the specifications and other factors with the Flat under comparison (give details).	:	₹ 12,700/- per Sq. Ft.
3.	Break – up for the rate	:	
	I. Building + Services	:	₹ 2,900/- per Sq. Ft.
	II. Land + others	:	₹ 9,800/- per Sq. Ft.
4.	Guideline rate obtained from the Registrar's Office for new property (an evidence thereof to be enclosed)	:	₹ 65,205/- per Sq. M. i.e. ₹ 6,058/- per Sq. Ft.
	Guideline rate(an evidence thereof to be enclosed)	:	₹ 62,182/- per Sq. M. i.e. ₹ 5,777/- per Sq. Ft.

5.	In case of variation of 20% or more in the valuation proposed by the Valuer and the Guideline value provided in the State Govt. notification or Income Tax Gazette justification on variation has to be given	:	It is a foregone conclusion that market value is always more than the RR price. As the RR Rates are Fixed by respective State Government for computing Stamp Duty / Rgstrn. Fees. Thus it differs from place to place and Location, Amenities per se as evident from the fact that even RR Rates Decided by Government Differ.
VI	COMPOSITE RATE ADOPTED AFTER DEPRECIATION		
a	Depreciated building rate		
	Replacement cost of Flat with Services (v(3)i)	:	₹ 2,900/- per Sq. Ft.
	Age of the building	:	5 years
	Life of the building estimated	:	55 years Subject to proper, preventive periodic maintenance & structural repairs.
	Depreciation percentage assuming the salvage value as 10%	:	7.50%
	Depreciation Ratio of the building		-
b	Total composite rate arrived for Valuation		
	Depreciated building rate VI (a)	:	₹ 2,683/- per Sq. Ft.
	Rate for Land & other V (3) ii	:	₹ 9,800/- per Sq. Ft.
	Total Composite Rate	:	₹ 12,483/- per Sq. Ft.
	Remarks	:	<p>1. As per Site Inspection, Actual Total Carpet area 1,129.00 Sq. Ft (Including Flowerbed Area, Balcony Area, Dry Balcony Area) is more than Carpet area 1,086.00 Sq. Ft. mentioned in the documents provided to us. We have considered area mentioned in the documents. Hence, to give proper weightage to the value of the property, higher rate considered.</p> <p>2. The value is inclusive of car parking.</p>

Details of Valuation:

Think.Innovate.Create

No.	Description	Qty.	Rate per unit (₹)	Estimated Value (₹)
1	Present value of the Flat	1086.00 Sq. Ft.	12,483.00	1,35,56,538.00
2	Wardrobes			
3	Showcases			
4	Kitchen arrangements			
5	Superfine finish			
6	Interior Decorations			
7	Electricity deposits / electrical fittings, etc.			
8	Extra collapsible gates / grill works, etc.			

9	Potential value, if any		
10	Others / Car Parking		
	Total value / Realizable value of the property		1,35,56,538.00
	Insurable value of the property (1303.20 X 2,900.00)		37,79,280.00
	Guideline value of the property (1303.20 X 5,777.00)		75,28,586.00

Justification for Price / Rate

The Market Value of the property is based on facts of markets discovered by us during our enquiries, however the government rate value in this case is less than the market value arrived by us. We are of the opinion that the value arrive by us will prove to be correct if an Auction of the subject property is carried out. As far as Market Value in Index II is concerned, it is not possible to comment on same, may be government rates are fixed by sampling during same point of time in part and whereas, Market values change every month.

In most of the cases the actual deal amount or Transaction value is not reflected in Index II because of various Market practices. As Valuer, we always try to give a value which is correct reflection of actual transaction value irrespective of any factors in market.

Method of Valuation / Approach

The sales comparison approach uses the market data of sale prices to estimate the value of a real estate property. Property valuation in this method is done by comparing a property to other similar properties that have been recently sold. Comparable properties, also known as comparables, or comps, must share certain features with the property in question. Some of these include physical features such as square footage, number of rooms, condition, and age of the building; however, the most important factor is no doubt the location of the property. Adjustments are usually needed to account for differences as no two properties are exactly the same. To make proper adjustments when comparing properties, real estate appraisers must know the differences between the comparable properties and how to value these differences. The sales comparison approach is commonly used for Residential Flat, where there are typically many comparables available to analyze. As the property is a Residential Flat, we have adopted Sale Comparison Approach Method for the purpose of valuation. The Price for similar type of property in the nearby vicinity is in the range of ₹ 12,400.00 to ₹ 14,200.00 per Sq. Ft. on Carpet Area / ₹ 10,300.00 to ₹ 11,800.00 per Sq. Ft. on BuiltUp Area. Considering the rate with attached report, current market conditions, demand and supply position, Flat size, location, upswing in real estate prices, sustained demand for Residential Flat, all round development of Residential and Commercial application in the locality etc. We estimate ₹12,483.00 per Sq. Ft. on Carpet Area for valuation.

Impending threat of acquisition by government for road widening / public service purposes, sub merging & applicability of CRZ provisions (Distance from sea-cost / tidal level must be incorporated) and their effect on	
Saleability	Good
Likely rental values in future	₹ 28,200/- (Expected rental income per month)
Any likely income it may generate	Rental Income

Actual Site Photographs



Actual Site Photographs

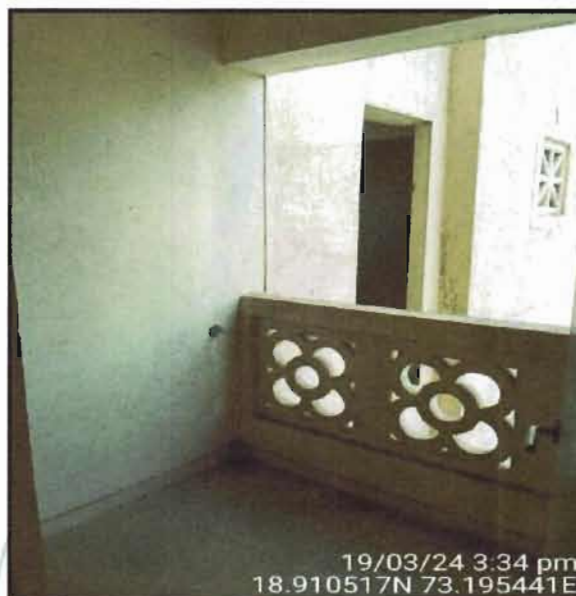

Think.Innovate.Create



Route Map of the property

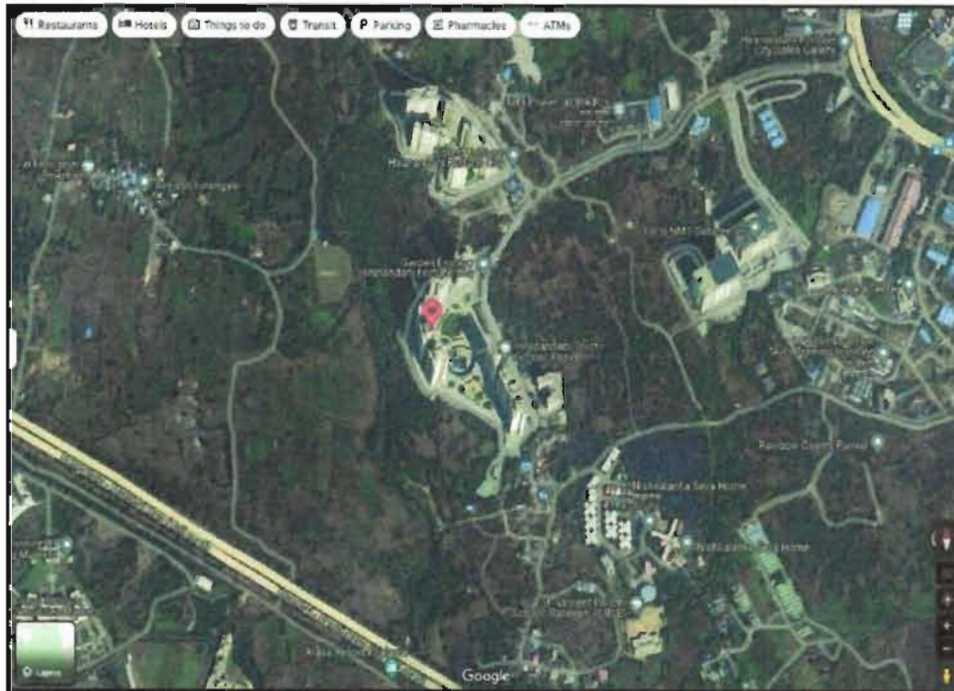

Note: Red marks shows the exact location of the property

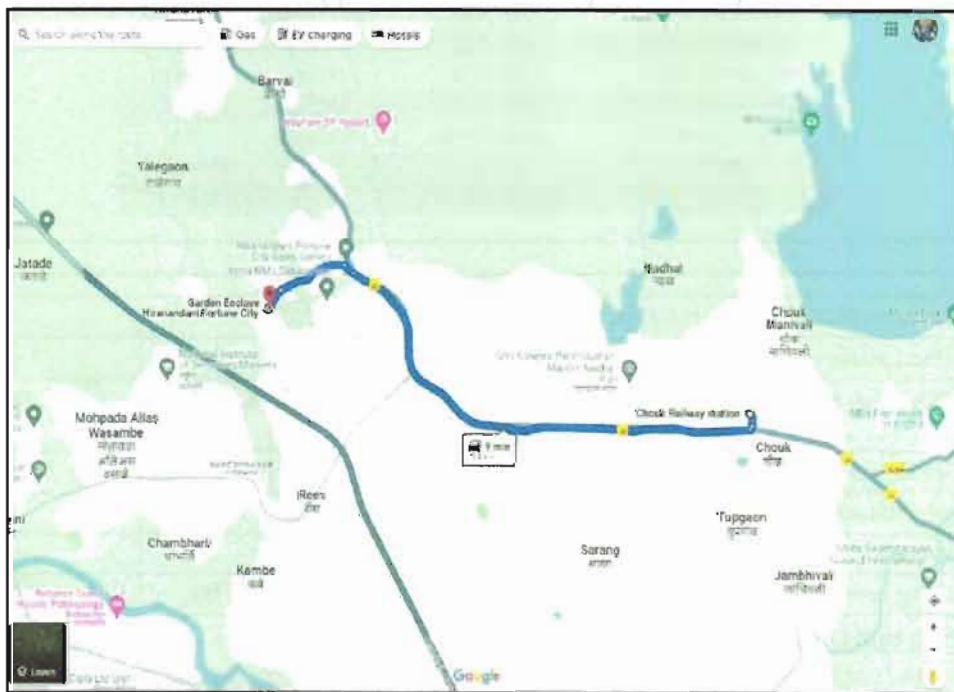

Longitude Latitude: 18°54'37.6"N 73°11'40.1"E

Note: The Blue line shows the route to site distance from nearest Railway Station (Chouk - 5.9 Km.).

Ready Reckoner Rate



Department of Registration and Stamp
Government of Maharashtra

नोंदणी व मुद्रांक विभाग
महाराष्ट्र शासन



Annual Statement of Rates Ver. 2.0
(बाजारमूल्य दर पत्रक आवृत्ती 2.0)

Home
Valuation Guidelines | User Manual

Year: 2023-2024 Language: English

Selected District: Raigad

Select Taluka: Panvel

Select Village: Bhokarpada

Vibhag Number: 7

Assesment Type	Assesment Range	Rate Rs/-	Unit
जिरायत शेत जमीन	0-1.25	4394400	हेक्टर
जिरायत शेत जमीन	1.26-2.50	4479600	हेक्टर
जिरायत शेत जमीन	2.51-5.00	4610200	हेक्टर
जिरायत शेत जमीन	5.01-7.50	4650400	हेक्टर
जिरायत शेत जमीन	7.51-10.00	4724500	हेक्टर
जिरायत शेत जमीन	10.01-12.50	4825600	हेक्टर
जिरायत शेत जमीन	12.51-च्या पुढे	5536900	हेक्टर
निवासी	0-0.00	56700	चौरस मीटर
12			

Stamp Duty Ready Reckoner Market Value Rate for Flat	56700			
Increase by 15% on Flat Located on 28 th Floor	8505			
Stamp Duty Ready Reckoner Market Value Rate (After Increase/Decrease) (A)	65,205.00	Sq. Mtr.	6,058.00	Sq. Ft.
Stamp Duty Ready Reckoner Market value Rate for Land (B)	4750			
The difference between land rate and building rate(A-B=C)	60,455.00			
Percentage after Depreciation as per table(D)	5%			
Rate to be adopted after considering depreciation [B + (C X D)]	62,182.00	Sq. Mtr.	5,777.00	Sq. Ft.

Multi-Storied building with Lift

For residential premises / commercial unit / office on above floor in multistoried building, the rate mentioned in the ready reckoner will be increased as under:

	Location of Flat / Commercial Unit in the building	Rate
a)	On Ground to 4 Floors	No increase for all floors from ground to 4 floors
b)	5 Floors to 10 Floors	Increase by 5% on units located between 5 to 10 floors
c)	11 Floors to 20 Floors	Increase by 10% on units located between 11 to 20 floors

d)	21 Floors to 30 Floors	Increase by 15% on units located between 21 to 30 floors
e)	31 Floors and above	Increase by 20% on units located on 31 and above floors

Depreciation Percentage Table

Completed Age of Building in Years	Value in percent after depreciation	
	R.C.C Structure / other Pukka Structure	Cessed Building, Half or Semi-Pukka Structure & Kaccha Structure.
0 to 2 Years	100%	100%
Above 2 & up to 5 Years	95%	95%
Above 5 Years	After initial 5 year for every year 1% depreciation is to be considered. However maximum deduction available as per this shall be 70% of Market Value rate	After initial 5 year for every year 1.5% depreciation is to be considered. However maximum deduction available as per this shall be 85% of Market Value rate



Think.Innovate.Create

Price Indicator

Property	Flat
Source	magic bricks
Area Type	Carpet
Area	905 Sq. Ft.
Percentage	20%
Rate / Sq. feet on BuiltUp area	₹ 10,313/-
Floor	-

The screenshot displays a property listing on the Magicbricks website. At the top, there are navigation options: Buy, Rent, Sell, Home Loans, Login, and Post Property. The main heading for the listing is ₹1.12 Cr, with a sub-heading for EMI and a link to get a pre-approved loan. The property is described as a 2 BHK Flat For Sale in Hiranandani Fortune City, Panvel, Navi Mumbai. Key details include 2 Beds, 2 Baths, 1 Balcony, and Unfurnished status. The Carpet Area is 905 sqft with a rate of ₹12,276/sqft. The developer is Hiranandani Group, and the project is Hiranandani Fortune City. Transaction Type is New Property, Status is Ready to Move, and Additional Rooms include 1 Store Room. The facing is East, Furnished Status is Unfurnished, and Type Of Ownership is Freehold. There are also tags for East Facing Property and Newly Constructed Property. At the bottom, there are buttons for Contact Owner and Book Visit (Free Call), along with a note that the last contact was made 2 days ago.

Property	Flat
Source	magic bricks
Area Type	Carpet
Area	1164 Sq. Ft.
Percentage	20%
Rate / Sq. feet on BuiltUp area	₹ 11,813/-
Floor	25th

magicbricks

[Buy](#) [Rent](#) [Sell](#) [Home Loans](#)

[Home](#) > [Property for Sale in New Mumbai](#) > [Flats for Sale in New Mumbai](#) > [Flats for Sale in Panvel](#) > [3 BHK Flats for Sale in Panvel](#) > [1200 Sq.ft.](#)

Posted on Mar 19, 24 Property ID: 69370489

₹1.65 Cr

EMI - ₹.74k [Can I afford it?](#)

3 BHK 1200 Sq-ft Flat For Sale [Panvel, Navi Mumbai](#)

3 Beds 2 Baths 1 Balcony 2 Covered Parking

Carpet Area
1164 sqft • ₹=175/sqft

Floor
25 (Out of 35 Floors)

Facing
West

Developer
[Hiranandani Group](#)

Transaction Type
New Property

Lifts
4

Project
[Hiranandani Fortune City](#)

Additional Rooms
1 Store Room

Furnished Status
Unfurnished

Contact Agent

Certified Agent ✓ RERA REGISTERED

Rahul Bhan

+91-99-00000000

Get Phone No.

[Download Brochure](#)

Contact Agent

Get Phone No.

🕒 Last contact made 16 days ago

Sale Instances

Property	Flat
Source	Index_no.2
Area Type	Carpet
Area	2149 Sq. Ft.
Percentage	20%
Rate / Sq. feet on BuiltUp area	₹ 10,414/-
Floor	32nd

3/18/24, 3:21 PM FreeSearch@egovernance.maharashtra.gov.in/santaliHTMLReportSumKramank2_RegiIva.aspx

<p>181286 18-03-2024 Note -Generated Through eSearch Module.For original report please contact concern BRO office.</p>	<p>सूची क्र.2</p>	<p>दुपयम विबंधक ु नि. पनवेल । दस्ता क्रमांक 1812/2024 नोंदणी : Regn 63m</p>
गावाचे नाव : भोकरपाडा		
(1) विलेखाना प्रकार	सेल डीड	
(2) मीटरदला	268256000	
(3) बाजारभाव/भाडेपट्टयाच्या बाबतिलफ्टाकार आकारणी देणे वही परतित्दार ते नसुद करावे	16845623.11	
(4) मूल्याम, पोटिविस्था व धरकामांक (असल्यास)	1) पालिकेचे नाव रायगडइतर वर्णन ., इतर माहिती: सदनिका क्रमांक 3201_32 वा मजला,हेलिओस बिल्डिंग,सर्वे नंबर 59 पार्ट व इतर भोकरपाडा तालुका पनवेल जिल्हा रायगड -- क्षेत्र 2089 ची फुट कारपेट मीफा नुसार आणि रेरा नुसार 1840 86 ची फुट कारपेट व 307 53 ची फुट डेक/बाल्कनी असल्यास व 3 कार पार्किंग स्पेस न एचई-46-46ए,एचई-49,करारनामा दस्त क पवला।- 974/2024दिनांक 09/02/2024 नुसार मुद्रांक शुल्क व नोंदणी यी वसुल ((Survey Number : 59.))	
(5) क्षेत्रफळ	2089 ची.फूट	
(6) आकारणी किंवा जुडी देण्यात असेल किंवा		
(7) दस्तऐवज करून देण्यात विद्युन देवणा.या पत्रकाराचे नाव किंवा दिवाणी न्यायालयाचा हुकुमानामा किंवा आदेश असल्यास प्रतियोगीचे नाव व पत्ता	1) नाव -मे कलातीक माईल क प्रा लि लके दिनिअर काईस प्रेसिडेंट दिवक दुपयम येन लके दिनिअर पनवेल येवियर, अकाउंटन्स आणि कायमाना की विद्युन जगादीय केडा - नाव -17 परत -प्लॉट नं ., माळा नं ., इमारतीचे नाव . 15, माद्वय व्हीलिंग रोड, नैकवट टु सिव्हा टायर डेव्हलप, सुवास नाव, मॉड्युल वेस्ट मुंबई, बलिक नं ., रोड नं ., महाराष्ट्र, मुंबई, पिन कोड:-400078 पॅन नं.-AADCC324911	
(8) दस्तऐवज करून देणा-या पत्रकाराचे व किंवा दिवाणी न्यायालयाचा हुकुमानामा किंवा आदेश असल्यास, प्रतियोगीचे नाव व पत्ता	1) नाव -मोतानु बाळासाहेब भोसले -- वय -24, परत -प्लॉट नं ., माळा नं ., इमारतीचे नाव, रो हाऊस नं ., अर-167, सेक्टर 04, ऐरोली, नवी मुंबई 400708, बलिक नं ., रोड नं ., महाराष्ट्र, ठाणे पिन कोड -400708 पॅन नं-BAPUB12491 2) नाव -जयकाशाहेब भागवत भोसले -- वय -54, परत -प्लॉट नं ., माळा नं ., इमारतीचे नाव, रो हाऊस नं ., अर-167, सेक्टर 04, ऐरोली, नवी मुंबई 400708, बलिक नं ., रोड नं ., महाराष्ट्र, ठाणे पिन कोड -400708 पॅन नं -AA1PB8670K	
(9) दस्तऐवज करून देण्याचा दिनांक	1-2-03/2024	
(10) दस्ता नोंदणी केण्याचा दिनांक	1-3-03/2024	
(11) अनुक्रमीक, खंड व पृष्ठ	1812/2024	
(12) बाजारभावाप्रमाणे मुद्रांक शुल्क	100	
(13) बाजारभावाप्रमाणे नोंदणी शुल्क	100	
(14) मीरा		
मुल्यांकनाबाडी विचारात घेतलेला सधमील -	मुल्यांकनाची आवश्यकता नाही कारण करारनामा अलाहिदा नोंदविला आहे कारणाचा सपशील करारनामा अलाहिदा नोंदविला आहे	
मुद्रांक शुल्क आकारताना निवडलेला अनुच्छेद -	(i) within the limits of any Municipal Corporation or any Cantonment area annexed to it.	

https://freeSearch@egovernance.maharashtra.gov.in/santaliHTMLReportSumKramank2_RegiIva.aspx 1/2

Property	Flat
Source	Index_no.2
Area Type	Carpet
Area	1088 Sq. Ft.
Percentage	20%
Rate / Sq. feet on BuiltUp area	₹ 10,402/-
Floor	31st

3/19/24 10:30 AM https://searchnrservice.maharashtra.gov.in/sarsh/MLReportsSuchiKramank2_RegLive.aspx

15612598
19-03-2024
Note -Generated Through eSearch Module.For original report please contact concern SRO office.

सूची क्र.2
दुयम निबंधक : राह दु.नि.पनवेल 3
दस्ता क्रमांक : 15612/2023
नोदणी :
Regn:63m

गावाचे नाव : भोकरपाडा

(1) विलेखाचा प्रकार	करारनामा
(2) मीटरदला	13581340
(3) बाजारभाव, भाडेपट्टावग्या बाबतिलाट्टाकार आकारणी देतो की पट्टेदार ते नमुद करावे	8526353
(4) मूल्यापन, मोटहिस्सा व सरकामांक (असल्यास)	1) पालिकेचे नाव: रायगड इतर वर्णन : इतर माहिती: विभाग क्र 7 दर रु. 56700 प्रति चौ मी सदनिका क्र 3103, 31 वा मजला औरा बिल्लिंग मोफानुसार क्षेत्र 100.9 चौ. मी. व 1086 चौ. फुट कार्पेट आणि रेसानुसार क्षेत्र 93.3 चौ. मी. व 1004.28 चौ फुट कार्पेट डेक/बाल्कनी चे क्षेत्र 7.77 चौ मी. व 83.63 चौ फुट कार्पेट व सोबत 1 कारपार्किंग सर्वे नं. 58/1 बी पार्ट, 57/2 पार्ट, मीजे भोकरपाडा, तालुका पनवेल, जिल्हा रायगड महाराष्ट्र शासन अधिसूचना क्र. मुद्रांक 29006/सु.ओ.आर.53/प्र.क्र.536/म-1 दिनांक 15 जानेवारी 2008 च्या अनुषंगाने विशेष नगर वसाहत प्रकल्प तसेच महाराष्ट्र शासन अधिसूचना क्र. टी पी एस - 1816/सि.आर.368/15/20(4)/नवी-13 दि. 26.12.2016 नुसार एकात्मिक नगर वसाहत प्रकल्प करिता असलेली सवलत 50% मुद्रांक शुल्काची सवलत सदर वस्तावर पोष्यात आली आहे) इतर दस्तात नमुद केल्याप्रमाणे. (Survey Number : 58/1 बी पार्ट, 57/2 पार्ट.)
(5) क्षेत्रफळ	1086 चौ.फुट
(6) व्याकरणी किंवा चुडी देण्यात अखील रीखा	
(7) दस्तऐवज करून देणाऱ्या/यासितून देताना/या प्रकाशारे नाव किंवा दिवाणी न्यायालयाचा हुकुमनामा किंवा अदिश असल्यास, प्रतिवादिचे नाव व पत्ता	1): नाव -परसीवीण शेकलवर्से प्रा लि तर्फे अधिकृत सही करणार तरुण मुळकी तर्फे कु मु साजिद खान - - वय:-36 पत्ता:-जर्जेट नं. - माळा नं. - इमारतीचे नाव - ब्लॉक नं. - रीट नं. -512 दलान्त लॉन्ग नरिमन पॉईंट मुंबई, महाराष्ट्र, महाराष्ट्र, मुम्बई. पिन कोड:-400021 पिन नं.-AA1GP33158.
(8) दस्तऐवज करून घेणाऱ्या प्रकाशारे व किंवा दिवाणी न्यायालयाचा हुकुमनामा किंवा अदिश असल्यास, प्रतिवादिचे नाव व पत्ता	1): नाव -आकाश तापन कुमार दास - - वय:-34; पत्ता:-जर्जेट नं. - माळा नं. - इमारतीचे नाव - 101 बी रत्नाकर, डॉ. अशोक चौडा मार्ग ऑफिस यारी रोड, वरलीवा, जंभरी बेट, मुंबई, ब्लॉक नं. - रीट नं. - महाराष्ट्र, MUMBAI. पिन कोड -400061 पिन नं.-ARKPD01200 2): नाव -अर्पिता आकाश दास - - वय:-33; पत्ता:-जर्जेट नं. - माळा नं. - इमारतीचे नाव - 101 बी रत्नाकर, डॉ. अशोक चौडा मार्ग ऑफिस यारी रोड, वरलीवा, जंभरी बेट, मुंबई, ब्लॉक नं. - रीट नं. - महाराष्ट्र, - पिन कोड-400061 पिन नं.-ATXPK06-441
(9) दस्तऐवज करून दिल्याचा दिनांक	25/08/2023
(10) दस्ता नोंदणी वेळापत्राचा दिनांक	28/08/2023
(11) अनुक्रमणक, खंड न पृष्ठ	15612/2023
(12) बाजारभावाप्रमाणे मुद्रांक शुल्क	410000
(13) बाजारभावाप्रमाणे नोंदणी शुल्क	30000
(14) मीटर	

https://searchnrservice.maharashtra.gov.in/sarsh/MLReportsSuchiKramank2_RegLive.aspx 1/2

(Annexure-IV)**DECLARATION-CUM-UNDERTAKING**

I, Manoj Chalikwar do hereby solemnly affirm and state that:

- a. I am a citizen of India.
- b. I will not undertake valuation of any assets in which I have a direct or indirect interest or become so interested at any time during a period of three years prior to my appointment as valuer or three years after the valuation of assets was conducted by me.
- c. The information furnished in my valuation report dated 20.03.2024 is true and correct to the best of my knowledge and belief and I have made an impartial and true valuation of the property.
- d. My engineer Rajesh Ghadi has personally inspected the property on 19.03.2024. The work is not sub - contracted to any other valuer and carried out by myself.
- e. Valuation report is submitted in the format as prescribed by the bank.
- f. I have not been depanelled / delisted by any other bank and in case any such depanelment by other banks during my empanelment with you, I will inform you within 3 days of such depanelment.
- g. I have not been removed / dismissed from service / employment earlier.
- h. I have not been convicted of any offence and sentenced to a term of imprisonment
- i. I have not been found guilty of misconduct in my professional capacity.
- j. I have not been declared to be unsound mind
- k. I am not an undischarged bankrupt, or has not applied to be adjudicated as a bankrupt;
- l. I am not an undischarged insolvent.
- m. I have not been levied a penalty under section 271J of Income-tax Act, 1961 (43 of 1961) and time limit for filing appeal before Commissioner of Income-tax (Appeals) or Income-tax Appellate Tribunal, as the case may be has expired, or such penalty has been confirmed by Income-tax Appellate Tribunal, and five years have not elapsed after levy of such penalty
- n. I have not been convicted of an offence connected with any proceeding under the Income Tax Act 1961, Wealth Tax Act 1957 or Gift Tax Act 1958 and
- o. My PAN Card number as applicable is AERPC9086P
- p. I undertake to keep you informed of any events or happenings which would make me ineligible for empanelment as a valuer
- q. I have not concealed or suppressed any material information, facts and records and I have made a complete and full disclosure

- r. I have read the Handbook on Policy, Standards and procedure for Real Estate Valuation, 2011 of the IBA and this report is in conformity to the 'Standards' enshrined for valuation in the Part - B of the above handbook to the best of my ability.
- s. I have read the International Valuation Standards (IVS) and the report submitted to the Bank for the respective asset class is in conformity to the 'Standards' as enshrined for valuation in the IVS in 'General Standards' and 'Asset Standards' as applicable. The valuation report is submitted in the prescribed format of the bank.
- t. I abide by the Model Code of Conduct for empanelment of valuer in the Bank. (Annexure V - A signed copy of same to be taken and kept along with this declaration)
- u. My CIBIL Score and credit worthiness is as per Bank's guidelines.
- v. I am a Valuer, who is competent to sign this valuation report.
- w. I will undertake the valuation work on receipt of Letter of Engagement generated from the system (i.e. LLMS / LOS) only.
- x. Further, I hereby provide the following information.

Think.Innovate.Create



No.	Particulars	Valuer comment
1	background information of the asset being valued;	The property under consideration is purchased by Ms. Archana Verma & Mr. Ankur Srivastava from Mr. Rajesh Madhani & Ms. Anita Madhani vide Agreement For Sale dated 05.03.2024.
2	purpose of valuation and appointing authority	As per the request from State Bank of India, RASMECCC Panvel to assess Fair Market Value value of the property for Bank Loan purpose
3	identity of the valuer and any other experts involved in the valuation;	Manoj Chalikwar - Regd. Valuer Rajesh Ghadi - Valuation Engineer Vaishali Sarmalkar - Technical Manager Pradnya Rasam - Technical Officer
4	disclosure of valuer interest or conflict, if any;	We have no interest, either direct or indirect, in the property valued. Further to state that we do not have relation or any connection with property owner / applicant directly or indirectly. Further to state that we are an independent Valuer and in no way related to property owner / applicant
5	date of appointment, valuation date and date of report;	Date of Appointment - 18.03.2024 Valuation Date - 20.03.2024 Date of Report - 20.03.2024
6	inspections and/or investigations undertaken;	Physical Inspection done on - 19.03.2024
7	nature and sources of the information used or relied upon;	Market Survey at the time of site visit Ready Reckoner rates / Circle rates Online search for Registered Transactions Online Price Indicators on real estate portals Enquiries with Real estate consultants Existing data of Valuation assignments carried out by us
8	Procedures adopted in carrying out the valuation and valuation standards followed;	Sales Comparative Method
9	restrictions on use of the report, if any;	This valuation is for the use of the party to whom it is addressed and for no other purpose. No responsibility is accepted to any third party who may use or rely on the whole or any part of this valuation. The valuer has no pecuniary interest that would conflict with the proper valuation of the property.
10	major factors that were taken into account during the valuation;	current market conditions, demand and supply position, Residential Flat size, location, upswing in real estate prices, sustained demand for Residential Flat, all round development of commercial and Commercial application in the locality etc.
11	major factors that were not taken into account during the valuation;	-
12	Caveats, limitations and disclaimers to the extent they explain or elucidate the limitations faced by valuer, which shall not be for the purpose of limiting his responsibility for the valuation report.	Attached

Assumptions, Disclaimers, Limitations & Qualifications

Value Subject to Change

The subject appraisal exercise is based on prevailing market dynamics as on **20th March 2024** and does not take into account any unforeseeable developments which could impact the same in the future.

Our Investigations

We are not engaged to carry out all possible investigations in relation to the subject property. Where in our report we identify certain limitations to our investigations, this is to enable the reliant party to instruct further investigations where considered appropriate or where we recommend as necessary prior to reliance. Mumbai (VCIPL) is not liable for any loss occasioned by a decision not to conduct further investigations.

Assumptions

Assumptions are a necessary part of undertaking valuations. Vastukala Consultants India Pvt. Ltd. adopts assumptions for the purpose of providing valuation advice because some matters are not capable of accurate calculations or fall outside the scope of our expertise, or out instructions. The reliant party accepts that the valuation contains certain specific assumptions and acknowledge and accept the risk of that if any of the assumptions adopted in the valuation are incorrect, then this may have an effect on the valuation.

Information Supplied by Others

The appraisal is based on the information provided by the client. The same has been assumed to be correct and has been used for appraisal exercise. Where it is stated in the report that another party has supplied information to VCIPL, this information is believed to be reliable but VCIPL can accept no responsibility if this should prove not to be so.

Future Matters

To the extent that the valuation includes any statement as to a future matter, that statement is provided as an estimate and/or opinion based on the information known to VCIPL at the date of this document. VCIPL does not warrant that such statements are accurate or correct.

Map and Plans

Any sketch, plan or map in this report is included to assist the reader while visualising the property and assume no responsibility in connection with such matters.

Site Details

Based on inputs received from Client's representative and site visit conducted, we understand that the subject property is Residential Flat, admeasuring **1086.00 Sq. Ft. Carpet Area** in the name of **Ms. Archana Verma & Mr. Ankur Srivastava** . Further, VCIPL has assumed that the subject property is free from any encroachment and is available as on the date of the appraisal.

Property Title

Based on our discussion with the Client, we understand that the subject property is owned by **Ms. Archana Verma & Mr. Ankur Srivastava** . For the purpose of this appraisal exercise, we have assumed that the subject property has a clear title and is free from any encumbrances, disputes and claims. VCIPL has made no further enquiries with the relevant local authorities in this regard and does not certify the property as having a clear and marketable title. Further, no legal advice regarding the title and ownership of the subject property has been obtained for the purpose of this appraisal exercise. It has been assumed that the title deeds are clear and marketable.

Environmental Conditions

We have assumed that the subject property is not contaminated and is not adversely affected by any existing or proposed environmental law and any processes which are carried out on the property are regulated by environmental legislation and are properly licensed by the appropriate authorities.

Area

Based on the information provided by the Client's representative, we understand that the Residential Flat, admeasuring **1086.00 Sq. Ft. Carpet Area**.

Condition & Repair

In the absence of any information to the contrary, we have assumed that there are no abnormal ground conditions, nor archaeological remains present which might adversely affect the current or future occupation, development or value of the property. The property is free from rat, infestation, structural or latent defect. No currently known deleterious or hazardous materials or suspect techniques will be used in the construction of or subsequent alteration or additions to the property and comments made in the property details do not purport to express an opinion about, or advise upon, the condition of uninspected parts and should not be taken as making an implied representation or statement about such parts.

Valuation Methodology

For the purpose of this valuation exercise, the valuation methodology used is Direct Comparison Approach Method and proposed Highest and Best Use model is used for analysing development potential.

The Direct Comparison Approach involves a comparison of the property being valued to similar properties that have actually been sold in arms - length transactions or are offered for sale. This approach demonstrates what buyers have historically been willing to pay (and sellers willing to accept) for similar properties in an open and competitive market and is particularly useful in estimating the value of the Flat and properties that are typically traded on a unit basis.

In case of inadequate recent transaction activity in the subject micro-market, the appraiser would collate details of older transactions. Subsequently, the appraiser would analyse rental / capital value trends in the subject micro-market in order to calculate the percentage increase / decrease in values since the date of the identified transactions. This percentage would then be adopted to project the current value of the same.

Where reliance has been placed upon external sources of information in applying the valuation methodologies, unless otherwise specifically instructed by Client and/or stated in the valuation, VCIPL has not independently verified that information and VCIPL does not advise nor accept it as reliable. The person or entity to whom the report is addressed acknowledges and accepts the risk that if any of the unverified information in the valuation is incorrect, then this may have an effect on the

valuation.

Not a Structural Survey

We state that this is a valuation report and not a structural survey.

Other

All measurements, areas and ages quoted in our report are approximate.

Legal

We have not made any allowances with respect to any existing or proposed local legislation relating to taxation on realization of the sale value of the subject property. VCIPL is not required to give testimony or to appear in court by reason of this appraisal report, with reference to the property in question, unless arrangement has been made thereof. Further, no legal advice on any aspects has been obtained for the purpose of this appraisal exercise.

Property specific assumptions

Based on inputs received from the client and site visit conducted, we understand that the subject property is **Residential Flat, admeasuring 1086.00 Sq. Ft. Carpet Area.**

ASSUMPTIONS, CAVEATS, LIMITATION AND DISCLAIMERS

1. We assume no responsibility for matters of legal nature affecting the property appraised or the title thereto, nor do we render our opinion as to the title, which is assumed to be good and marketable.
2. The property is valued as though under responsible ownership.
3. It is assumed that the property is free of liens and encumbrances
4. It is assumed that there are no hidden or unapparent conditions of the subsoil or structure that would render it more or less valuable. No responsibility is assumed for such conditions or for engineering that might be required to discover such factors.
5. There is no direct/ indirect interest in the property valued.
6. The rates for valuation of the property are in accordance with the Govt. approved rates and prevailing market rates.



(Annexure-V)

MODEL CODE OF CONDUCT FOR VALUERS

Integrity and Fairness

1. A valuer shall, in the conduct of his/its business, follow high standards of integrity and fairness in all his/its dealings with his/its clients and other valuers.
2. A valuer shall maintain integrity by being honest, straightforward, and forthright in all professional relationships.
3. A valuer shall endeavour to ensure that he/it provides true and adequate information and shall not misrepresent any facts or situations.
4. A valuer shall refrain from being involved in any action that would bring disrepute to the profession.
5. A valuer shall keep public interest foremost while delivering his services.

Professional Competence and Due Care

6. A valuer shall render at all times high standards of service, exercise due diligence, ensure proper care and exercise independent professional judgment.
7. A valuer shall carry out professional services in accordance with the relevant technical and professional standards that may be specified from time to time.
8. A valuer shall continuously maintain professional knowledge and skill to provide competent professional service based on up-to-date developments in practice, prevailing regulations / guidelines and techniques.
9. In the preparation of a valuation report, the valuer shall not disclaim liability for his/its expertise or deny his/its duty of care, except to the extent that the assumptions are based on statements of fact provided by the company or its auditors or consultants or information available in public domain and not generated by the valuer.
10. A valuer shall not carry out any instruction of the client insofar as they are incompatible with the requirements of integrity, objectivity and independence.
11. A valuer shall clearly state to his client the services that he would be competent to provide and the services for which he would be relying on other valuers or professionals or for which the client can have a separate arrangement with other valuers.

Independence and Disclosure of Interest

12. A valuer shall act with objectivity in his/its professional dealings by ensuring that his/its decisions are made without the presence of any bias, conflict of interest, coercion, or undue influence of any party, whether directly connected to the valuation assignment or not.
13. A valuer shall not take up an assignment if he/it or any of his/its relatives or associates is not independent in terms of association to the company.

Gifts and hospitality:

25. A valuer or his / its relative shall not accept gifts or hospitality which undermines or affects his independence as a valuer. Explanation: For the purposes of this code the term 'relative' shall have the same meaning as defined in clause (77) of Section 2 of the Companies Act, 2013 (18 of 2013).
26. valuer shall not offer gifts or hospitality or a financial or any other advantage to a public servant or any other person with a view to obtain or retain work for himself / itself, or to obtain or retain an advantage in the conduct of profession for himself / itself.

Remuneration and Costs.

27. A valuer shall provide services for remuneration which is charged in a transparent manner, is a reasonable reflection of the work necessarily and properly undertaken, and is not inconsistent with the applicable rules.
28. A valuer shall not accept any fees or charges other than those which are disclosed in a written contract with the person to whom he would be rendering service.

Occupation, employability and restrictions

29. A valuer shall refrain from accepting too many assignments, if he/it is unlikely to be able to devote adequate time to each of his/ its assignments.
30. A valuer shall not conduct business which in the opinion of the authority or the registered valuer organisation discredits the profession.

Miscellaneous

31. A valuer shall refrain from undertaking to review the work of another valuer of the same client except under written orders from the bank or housing finance institutions and with knowledge of the concerned valuer.
32. A valuer shall follow this code as amended or revised from time to time.

For VASTUKALA CONSULTANTS (I) PVT. LTD.

**Manoj
Chalikwar**
Director

Digitally signed by Manoj Chalikwar
DN: cn=Manoj Chalikwar, o=Vastukala
Consultants (I) Pvt. Ltd., ou=Mumbai,
email=manoj@vastukala.org, c=IN
Date: 2024.03.20 12:04:29 +05'30'

Auth. Sign.

Manoj Chalikwar

Govt. Reg. Valuer

Chartered Engineer (India)

Reg. No. IBBI/RV/07/2018/10366

State Bank of India Empanelment No.: SME/TCC/2021-22/86/3



Vastukala Consultants (I) Pvt. Ltd.

An ISO 9001:2015 Certified Company

www.vastukala.org

