

PROPOSED RESIDENTIAL BUILDING ON
SR.NO. 3/1/5/2 TO 3/1/8/2, AT WADALA SHIWAR,
DIST. NASHIK.

FOR:- MR.SANJAY VINAYAK KHANZHODE THRO.
GPA HOLDER ONYX CONSTRUCTIONS
PARTNERSHIP FIRM THRO. PARTNER
MR. EHSAN GULAM AHMED KHATIB & OTHER 2

STAMP OF APPROVAL

APPROVED

The Plans amended in
As per the conditions mentioned in
the accompanying commencement
Certificate No. dated 11/06/2024
A41BP/31/2024

[Signature]
Executive Engineer
TOWN PLANNING
Nashik Municipal Corporation
Nashik

PARKING AREA STATEMENT
G.R.No.TPS-1818/CR-236/18 (Part-4)Sec.37(1CC) (G) &
Sec.20(4)Modification/UD-13.DT.28-12-2022

PARKING FLOOR	NO.OF UNITS	REQUIRED PARKING		PROPOSED PARKING	
		CAR	SCOOTER	CAR	SCOOTER
RESIDENTIAL	232	116	232.00	116	232.00
VISITOR 5%		6.0	12.00		
TOTAL		122	244	225	246

NOTE - EXTRA 41 CARS CONVERT INTO SCOOTERS = 41 X 6 = 246

AMENITY BLOCK PLAN 'A' BUILDING

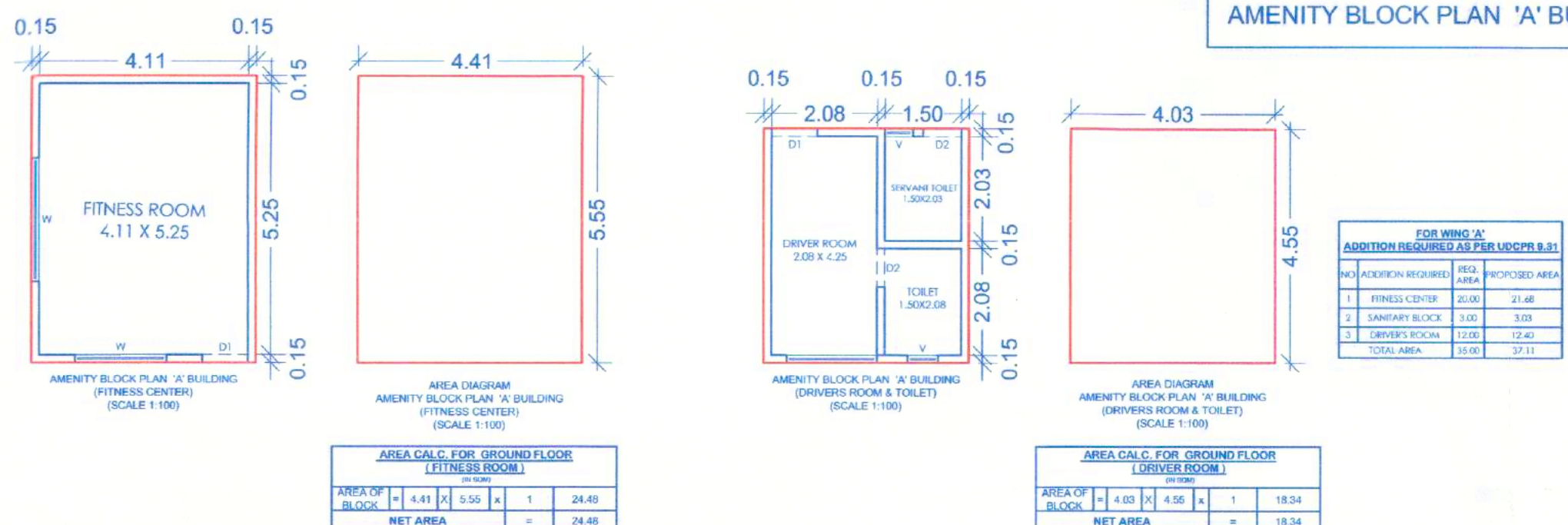

AMENITY BLOCK PLAN 'G1' & 'G2' WING

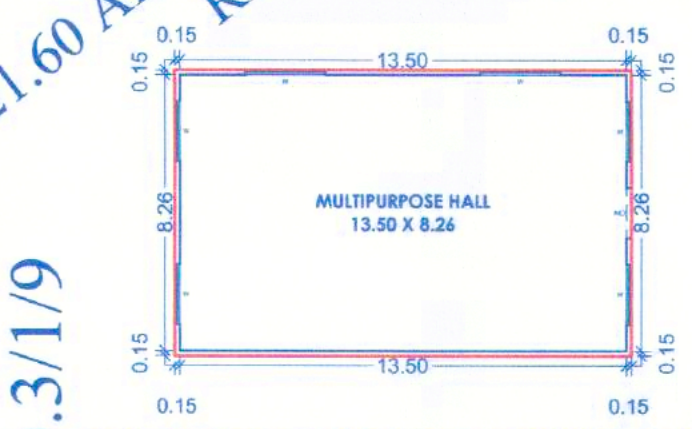
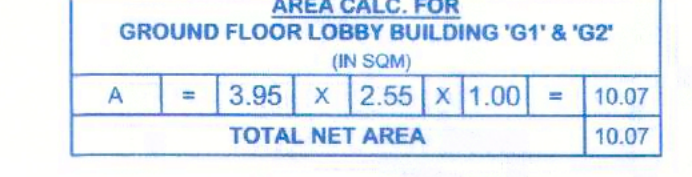
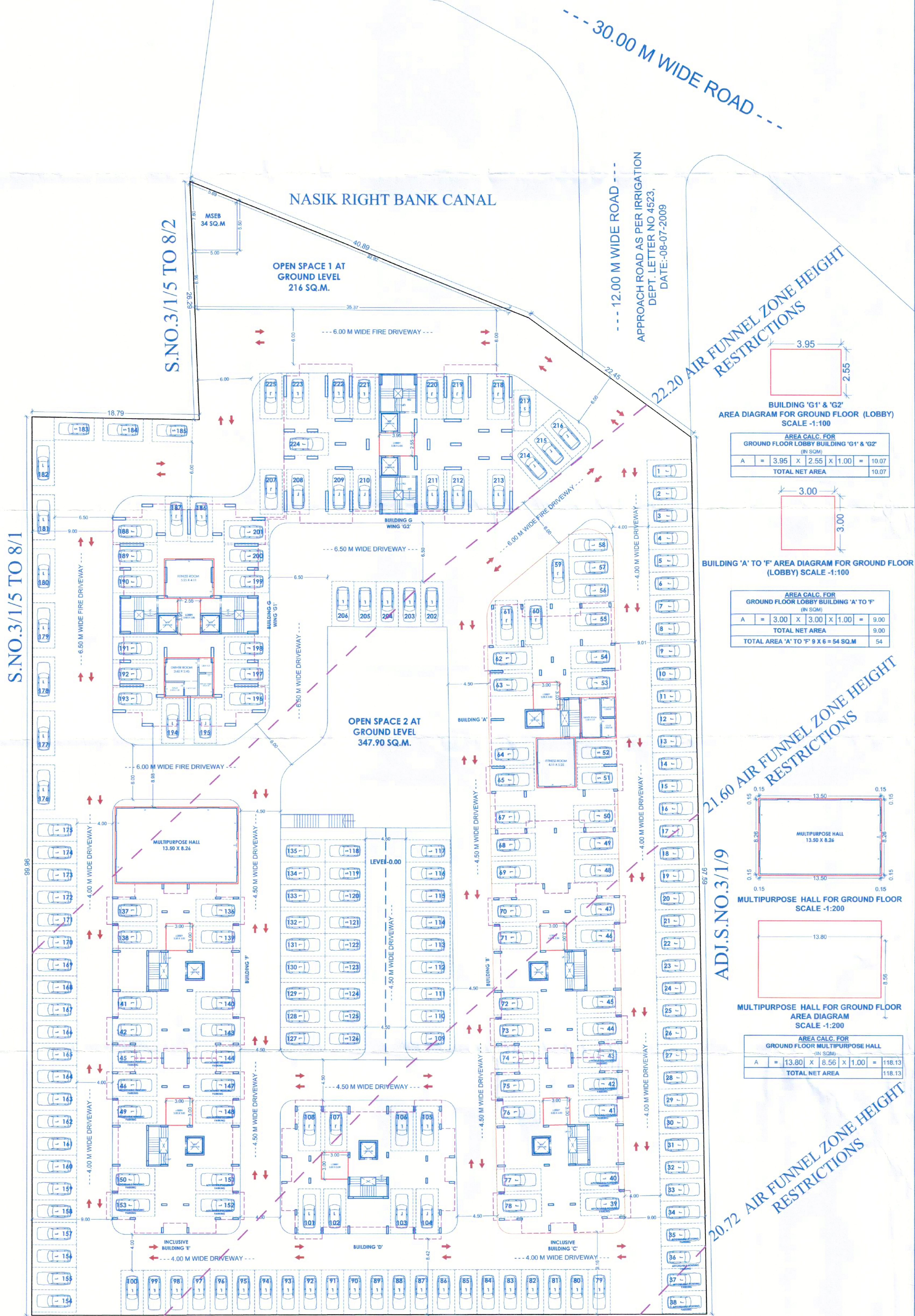
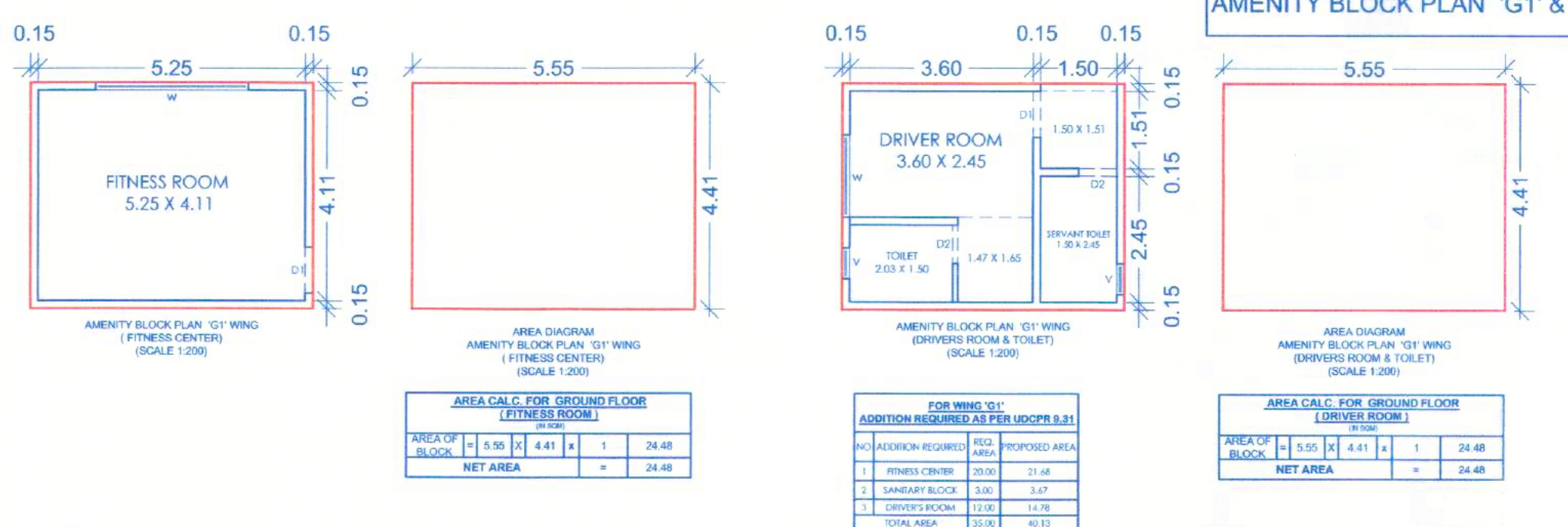

ADJ.S.NO.67

GROUND / PARKING PLAN
SCALE 1:200



SIGNATURE OF ARCHITECT <i>[Signature]</i>	SIGNATURE OF STRUCTURAL ENG. <i>[Signature]</i>	SIGNATURE OF OWNER <i>[Signature]</i>
AR. SUMIT KUMATH	ER. MILIND RATHI	

ARCHITECT
SUMIT KUMATH &
ASSOCIATE

Office No. 76, Business Bay, Kute Marg, Nashik
Ph- 0253 4040957
Email- sumitkumath@gmail.com
WEB- sumitkumath.com
Mob - 9594280767