

APPROVED

The Plans submitted in this Form are as mentioned in the accompanying commencement Certificate No. 81/19/2023 dated 29/11/2023

Executive Engineer
 NASHIK MUNICIPAL CORPORATION

OWNER DECLARATION
 I/We undersigned hereby confirm that I/We would abide by plans sanctioned by Nashik Municipal Corporation. I/We would execute the work under supervision of proper technical person so as to ensure the quality and safety at the work area.

Milani Shah
 Shri Milan Sudhir Shah.

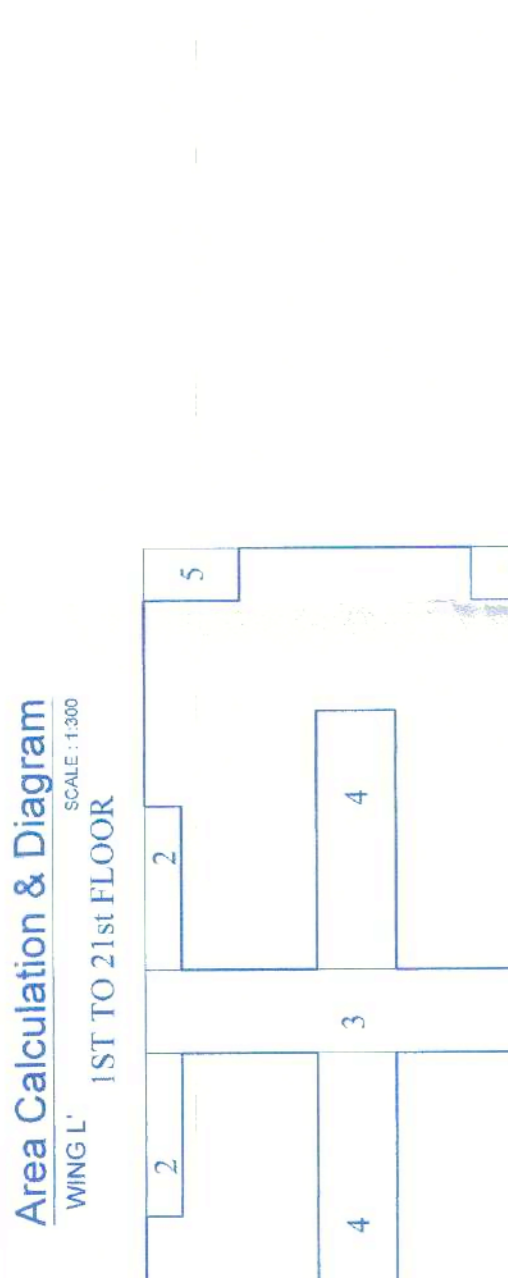

Block area - 56.85 x 16.68 = 946.92 sq.m.
 Deduction - 1) 2.10 x 1.50 x 2 = 6.30 sq.m.
 Total Bump Area 1st Floor - 441.63 sq.m.
 Total Bump Area 2nd Floor - 441.63 sq.m.
 Total Bump Area 3rd Floor - 441.63 sq.m.
 Total Bump Area 4th Floor - 441.63 sq.m.
 Total Bump Area 5th Floor - 441.63 sq.m.
 Total Bump Area 6th Floor - 441.63 sq.m.
 Total Bump Area 7th Floor - 441.63 sq.m.
 Total Bump Area 8th Floor - 441.63 sq.m.
 Total Bump Area 9th Floor - 441.63 sq.m.
 Total Bump Area 10th Floor - 441.63 sq.m.
 Total Bump Area 11th Floor - 441.63 sq.m.
 Total Bump Area 12th Floor - 441.63 sq.m.
 Total Bump Area 13th Floor - 441.63 sq.m.
 Total Bump Area 14th Floor - 441.63 sq.m.
 Total Bump Area 15th Floor - 441.63 sq.m.
 Total Bump Area 16th Floor - 441.63 sq.m.
 Total Bump Area 17th Floor - 441.63 sq.m.
 Total Bump Area 18th Floor - 441.63 sq.m.
 Total Bump Area 19th Floor - 441.63 sq.m.
 Total Bump Area 20th Floor - 441.63 sq.m.
 Total Bump Area 21st Floor - 441.63 sq.m.

BUILDING NO.	FLOOR NO.	TOTAL BUILT-UP AREA OF FLOOR WITHIN 15% IN F.S.I.	BALCONY AREA EXCESS BALCONY TERRACE AREA COUNTED WITHIN 15% IN F.S.I.	DOUBLE HEIGHT EXCESS DOUBLE TERRACE AREA COUNTED WITHIN 20% IN F.S.I.	TOTAL F.S.I. AREA (315*7)
WING L	1ST FLOOR	441.63 SQ.M.	66.24 SQ.M.	---	441.63 SQ.M.
	2ND FLOOR	441.63 SQ.M.	66.24 SQ.M.	---	441.63 SQ.M.
	3RD FLOOR	441.63 SQ.M.	66.24 SQ.M.	---	441.63 SQ.M.
	4TH FLOOR	441.63 SQ.M.	66.24 SQ.M.	---	441.63 SQ.M.
	5TH FLOOR	441.63 SQ.M.	66.24 SQ.M.	---	441.63 SQ.M.
	6TH FLOOR	441.63 SQ.M.	66.24 SQ.M.	---	441.63 SQ.M.
	7TH FLOOR	441.63 SQ.M.	66.24 SQ.M.	---	441.63 SQ.M.
	8TH FLOOR	441.63 SQ.M.	66.24 SQ.M.	---	441.63 SQ.M.
	9TH FLOOR	441.63 SQ.M.	66.24 SQ.M.	---	441.63 SQ.M.
	10TH FLOOR	441.63 SQ.M.	66.24 SQ.M.	---	441.63 SQ.M.
	11TH FLOOR	441.63 SQ.M.	66.24 SQ.M.	---	441.63 SQ.M.
	12TH FLOOR	441.63 SQ.M.	66.24 SQ.M.	---	441.63 SQ.M.
	13TH FLOOR	441.63 SQ.M.	66.24 SQ.M.	---	441.63 SQ.M.
	14TH FLOOR	441.63 SQ.M.	66.24 SQ.M.	---	441.63 SQ.M.
	15TH FLOOR	441.63 SQ.M.	66.24 SQ.M.	---	441.63 SQ.M.
	16TH FLOOR	441.63 SQ.M.	66.24 SQ.M.	---	441.63 SQ.M.
	17TH FLOOR	441.63 SQ.M.	66.24 SQ.M.	---	441.63 SQ.M.
	18TH FLOOR	441.63 SQ.M.	66.24 SQ.M.	---	441.63 SQ.M.
	19TH FLOOR	441.63 SQ.M.	66.24 SQ.M.	---	441.63 SQ.M.
	20TH FLOOR	441.63 SQ.M.	66.24 SQ.M.	---	441.63 SQ.M.
	21ST FLOOR	441.63 SQ.M.	66.24 SQ.M.	---	441.63 SQ.M.
ADD'LIFT	12.46 SQ.M.	---	---	---	12.46 SQ.M.
Total Area of Building (WING L)					9286.90 SQ.M.



Block area - 35.60 x 18.95 = 674.62 sq.m.
 Deduction - 1) 4.10 x 3.35 x 2 = 27.47 sq.m.
 Total Bump Area 1st Floor - 508.33 sq.m.
 Total Bump Area 2nd Floor - 508.33 sq.m.
 Total Bump Area 3rd Floor - 508.33 sq.m.
 Total Bump Area 4th Floor - 508.33 sq.m.
 Total Bump Area 5th Floor - 508.33 sq.m.
 Total Bump Area 6th Floor - 508.33 sq.m.
 Total Bump Area 7th Floor - 508.33 sq.m.
 Total Bump Area 8th Floor - 508.33 sq.m.
 Total Bump Area 9th Floor - 508.33 sq.m.
 Total Bump Area 10th Floor - 508.33 sq.m.
 Total Bump Area 11th Floor - 508.33 sq.m.
 Total Bump Area 12th Floor - 508.33 sq.m.
 Total Bump Area 13th Floor - 508.33 sq.m.
 Total Bump Area 14th Floor - 508.33 sq.m.
 Total Bump Area 15th Floor - 508.33 sq.m.
 Total Bump Area 16th Floor - 508.33 sq.m.
 Total Bump Area 17th Floor - 508.33 sq.m.
 Total Bump Area 18th Floor - 508.33 sq.m.
 Total Bump Area 19th Floor - 508.33 sq.m.
 Total Bump Area 20th Floor - 508.33 sq.m.
 Total Bump Area 21st Floor - 508.33 sq.m.

BUILDING NO.	FLOOR NO.	TOTAL BUILT-UP AREA OF FLOOR WITHIN 15% IN F.S.I.	BALCONY AREA EXCESS BALCONY TERRACE AREA COUNTED WITHIN 15% IN F.S.I.	DOUBLE HEIGHT EXCESS DOUBLE TERRACE AREA COUNTED WITHIN 20% IN F.S.I.	TOTAL F.S.I. AREA (315*7)
WING K	1ST FLOOR	508.33 SQ.M.	66.24 SQ.M.	---	508.33 SQ.M.
	2ND FLOOR	508.33 SQ.M.	66.24 SQ.M.	---	508.33 SQ.M.
	3RD FLOOR	508.33 SQ.M.	66.24 SQ.M.	---	508.33 SQ.M.
	4TH FLOOR	508.33 SQ.M.	66.24 SQ.M.	---	508.33 SQ.M.
	5TH FLOOR	508.33 SQ.M.	66.24 SQ.M.	---	508.33 SQ.M.
	6TH FLOOR	508.33 SQ.M.	66.24 SQ.M.	---	508.33 SQ.M.
	7TH FLOOR	508.33 SQ.M.	66.24 SQ.M.	---	508.33 SQ.M.
	8TH FLOOR	508.33 SQ.M.	66.24 SQ.M.	---	508.33 SQ.M.
	9TH FLOOR	508.33 SQ.M.	66.24 SQ.M.	---	508.33 SQ.M.
	10TH FLOOR	508.33 SQ.M.	66.24 SQ.M.	---	508.33 SQ.M.
	11TH FLOOR	508.33 SQ.M.	66.24 SQ.M.	---	508.33 SQ.M.
	12TH FLOOR	508.33 SQ.M.	66.24 SQ.M.	---	508.33 SQ.M.
	13TH FLOOR	508.33 SQ.M.	66.24 SQ.M.	---	508.33 SQ.M.
	14TH FLOOR	508.33 SQ.M.	66.24 SQ.M.	---	508.33 SQ.M.
	15TH FLOOR	508.33 SQ.M.	66.24 SQ.M.	---	508.33 SQ.M.
	16TH FLOOR	508.33 SQ.M.	66.24 SQ.M.	---	508.33 SQ.M.
	17TH FLOOR	508.33 SQ.M.	66.24 SQ.M.	---	508.33 SQ.M.
	18TH FLOOR	508.33 SQ.M.	66.24 SQ.M.	---	508.33 SQ.M.
	19TH FLOOR	508.33 SQ.M.	66.24 SQ.M.	---	508.33 SQ.M.
	20TH FLOOR	508.33 SQ.M.	66.24 SQ.M.	---	508.33 SQ.M.
	21ST FLOOR	508.33 SQ.M.	66.24 SQ.M.	---	508.33 SQ.M.
ADD'LIFT	1067.93 SQ.M.	---	---	---	1067.93 SQ.M.
Total Area of Building (WING K)					20674.93 SQ.M.

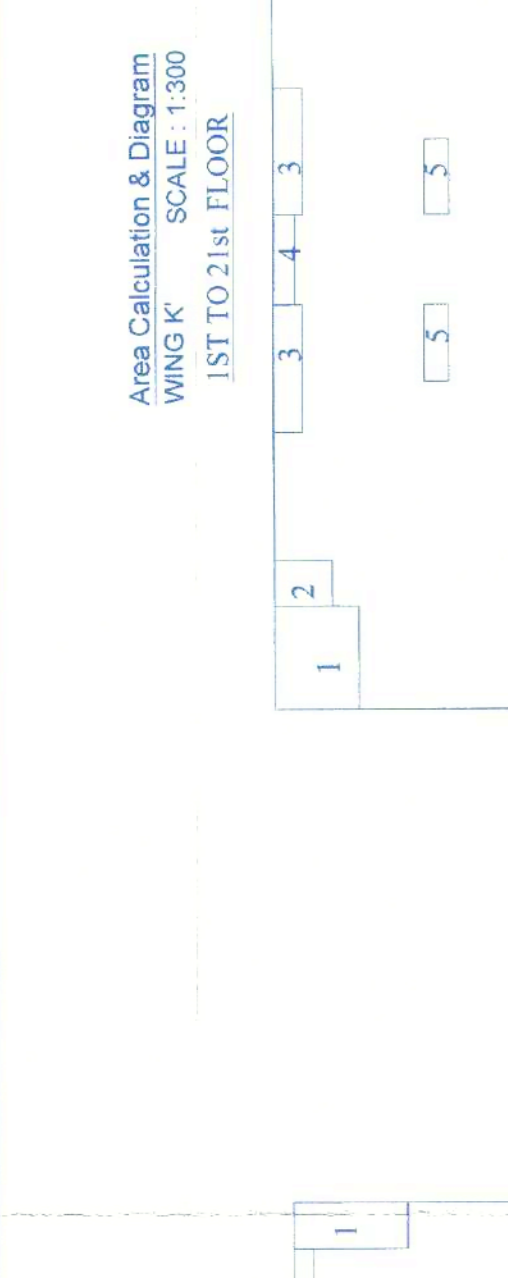

Block area - 35.55 x 17.35 = 616.79 sq.m.
 Deduction - 1) 1.90 x 4.35 x 4 = 33.06 sq.m.
 Total Bump Area 1st Floor - 493.47 sq.m.
 Total Bump Area 2nd Floor - 493.47 sq.m.
 Total Bump Area 3rd Floor - 493.47 sq.m.
 Total Bump Area 4th Floor - 493.47 sq.m.
 Total Bump Area 5th Floor - 493.47 sq.m.
 Total Bump Area 6th Floor - 493.47 sq.m.
 Total Bump Area 7th Floor - 493.47 sq.m.
 Total Bump Area 8th Floor - 493.47 sq.m.
 Total Bump Area 9th Floor - 493.47 sq.m.
 Total Bump Area 10th Floor - 493.47 sq.m.
 Total Bump Area 11th Floor - 493.47 sq.m.
 Total Bump Area 12th Floor - 493.47 sq.m.
 Total Bump Area 13th Floor - 493.47 sq.m.
 Total Bump Area 14th Floor - 493.47 sq.m.
 Total Bump Area 15th Floor - 493.47 sq.m.
 Total Bump Area 16th Floor - 493.47 sq.m.
 Total Bump Area 17th Floor - 493.47 sq.m.
 Total Bump Area 18th Floor - 493.47 sq.m.
 Total Bump Area 19th Floor - 493.47 sq.m.
 Total Bump Area 20th Floor - 493.47 sq.m.
 Total Bump Area 21st Floor - 493.47 sq.m.

BUILDING NO.	FLOOR NO.	TOTAL BUILT-UP AREA OF FLOOR WITHIN 15% IN F.S.I.	BALCONY AREA EXCESS BALCONY TERRACE AREA COUNTED WITHIN 15% IN F.S.I.	DOUBLE HEIGHT EXCESS DOUBLE TERRACE AREA COUNTED WITHIN 20% IN F.S.I.	TOTAL F.S.I. AREA (315*7)
WING J	1ST FLOOR	493.47 SQ.M.	66.24 SQ.M.	---	493.47 SQ.M.
	2ND FLOOR	493.47 SQ.M.	66.24 SQ.M.	---	493.47 SQ.M.
	3RD FLOOR	493.47 SQ.M.	66.24 SQ.M.	---	493.47 SQ.M.
	4TH FLOOR	493.47 SQ.M.	66.24 SQ.M.	---	493.47 SQ.M.
	5TH FLOOR	493.47 SQ.M.	66.24 SQ.M.	---	493.47 SQ.M.
	6TH FLOOR	493.47 SQ.M.	66.24 SQ.M.	---	493.47 SQ.M.
	7TH FLOOR	493.47 SQ.M.	66.24 SQ.M.	---	493.47 SQ.M.
	8TH FLOOR	493.47 SQ.M.	66.24 SQ.M.	---	493.47 SQ.M.
	9TH FLOOR	493.47 SQ.M.	66.24 SQ.M.	---	493.47 SQ.M.
	10TH FLOOR	493.47 SQ.M.	66.24 SQ.M.	---	493.47 SQ.M.
	11TH FLOOR	493.47 SQ.M.	66.24 SQ.M.	---	493.47 SQ.M.
	12TH FLOOR	493.47 SQ.M.	66.24 SQ.M.	---	493.47 SQ.M.
	13TH FLOOR	493.47 SQ.M.	66.24 SQ.M.	---	493.47 SQ.M.
	14TH FLOOR	493.47 SQ.M.	66.24 SQ.M.	---	493.47 SQ.M.
	15TH FLOOR	493.47 SQ.M.	66.24 SQ.M.	---	493.47 SQ.M.
	16TH FLOOR	493.47 SQ.M.	66.24 SQ.M.	---	493.47 SQ.M.
	17TH FLOOR	493.47 SQ.M.	66.24 SQ.M.	---	493.47 SQ.M.
	18TH FLOOR	493.47 SQ.M.	66.24 SQ.M.	---	493.47 SQ.M.
	19TH FLOOR	493.47 SQ.M.	66.24 SQ.M.	---	493.47 SQ.M.
	20TH FLOOR	493.47 SQ.M.	66.24 SQ.M.	---	493.47 SQ.M.
	21ST FLOOR	493.47 SQ.M.	66.24 SQ.M.	---	493.47 SQ.M.
ADD'LIFT	10952.87 SQ.M.	---	---	---	10952.87 SQ.M.
Total Area of Building (WING J)					21952.87 SQ.M.

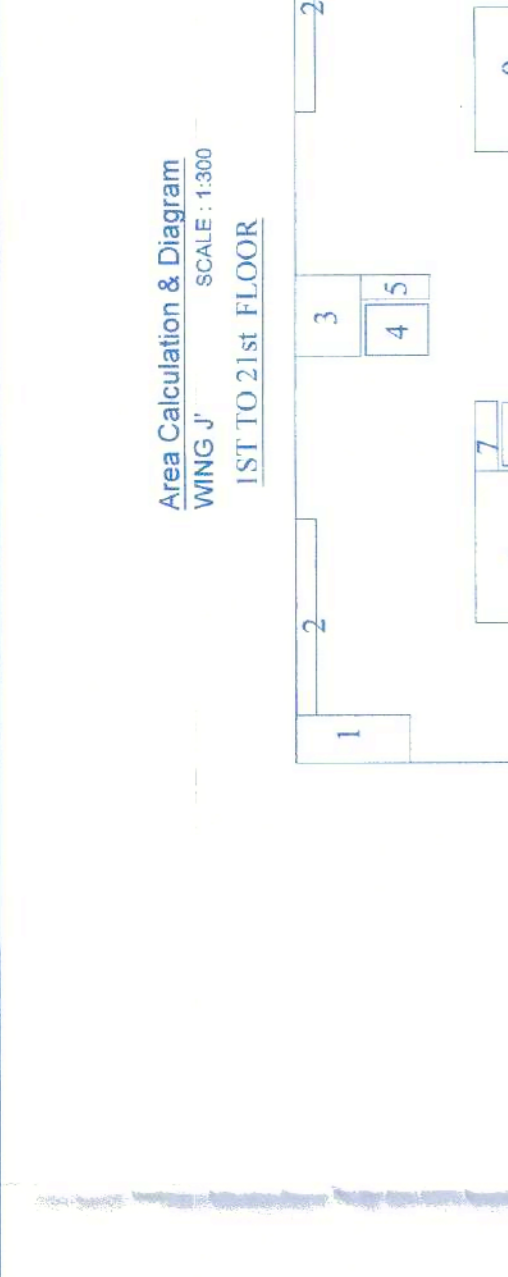

Block area - 35.55 x 15.75 = 559.91 sq.m.
 Deduction - 1) 1.90 x 3.80 x 4 = 29.16 sq.m.
 Total Bump Area 1st Floor - 530.75 sq.m.
 Total Bump Area 2nd Floor - 530.75 sq.m.
 Total Bump Area 3rd Floor - 530.75 sq.m.
 Total Bump Area 4th Floor - 530.75 sq.m.
 Total Bump Area 5th Floor - 530.75 sq.m.
 Total Bump Area 6th Floor - 530.75 sq.m.
 Total Bump Area 7th Floor - 530.75 sq.m.
 Total Bump Area 8th Floor - 530.75 sq.m.
 Total Bump Area 9th Floor - 530.75 sq.m.
 Total Bump Area 10th Floor - 530.75 sq.m.
 Total Bump Area 11th Floor - 530.75 sq.m.
 Total Bump Area 12th Floor - 530.75 sq.m.
 Total Bump Area 13th Floor - 530.75 sq.m.
 Total Bump Area 14th Floor - 530.75 sq.m.
 Total Bump Area 15th Floor - 530.75 sq.m.
 Total Bump Area 16th Floor - 530.75 sq.m.
 Total Bump Area 17th Floor - 530.75 sq.m.
 Total Bump Area 18th Floor - 530.75 sq.m.
 Total Bump Area 19th Floor - 530.75 sq.m.
 Total Bump Area 20th Floor - 530.75 sq.m.
 Total Bump Area 21st Floor - 530.75 sq.m.

BUILDING NO.	FLOOR NO.	TOTAL BUILT-UP AREA OF FLOOR WITHIN 15% IN F.S.I.	BALCONY AREA EXCESS BALCONY TERRACE AREA COUNTED WITHIN 15% IN F.S.I.	DOUBLE HEIGHT EXCESS DOUBLE TERRACE AREA COUNTED WITHIN 20% IN F.S.I.	TOTAL F.S.I. AREA (315*7)
WING I	1ST FLOOR	530.75 SQ.M.	66.24 SQ.M.	---	530.75 SQ.M.
	2ND FLOOR	530.75 SQ.M.	66.24 SQ.M.	---	530.75 SQ.M.
	3RD FLOOR	530.75 SQ.M.	66.24 SQ.M.	---	530.75 SQ.M.
	4TH FLOOR	530.75 SQ.M.	66.24 SQ.M.	---	530.75 SQ.M.
	5TH FLOOR	530.75 SQ.M.	66.24 SQ.M.	---	530.75 SQ.M.
	6TH FLOOR	530.75 SQ.M.	66.24 SQ.M.	---	530.75 SQ.M.
	7TH FLOOR	530.75 SQ.M.	66.24 SQ.M.	---	530.75 SQ.M.
	8TH FLOOR	530.75 SQ.M.	66.24 SQ.M.	---	530.75 SQ.M.
	9TH FLOOR	530.75 SQ.M.	66.24 SQ.M.	---	530.75 SQ.M.
	10TH FLOOR	530.75 SQ.M.	66.24 SQ.M.	---	530.75 SQ.M.
	11TH FLOOR	530.75 SQ.M.	66.24 SQ.M.	---	530.75 SQ.M.
	12TH FLOOR	530.75 SQ.M.	66.24 SQ.M.	---	530.75 SQ.M.
	13TH FLOOR	530.75 SQ.M.	66.24 SQ.M.	---	530.75 SQ.M.
	14TH FLOOR	530.75 SQ.M.	66.24 SQ.M.	---	530.75 SQ.M.
	15TH FLOOR	530.75 SQ.M.	66.24 SQ.M.	---	530.75 SQ.M.
	16TH FLOOR	530.75 SQ.M.	66.24 SQ.M.	---	530.75 SQ.M.
	17TH FLOOR	530.75 SQ.M.	66.24 SQ.M.	---	530.75 SQ.M.
	18TH FLOOR	530.75 SQ.M.	66.24 SQ.M.	---	530.75 SQ.M.
	19TH FLOOR	530.75 SQ.M.	66.24 SQ.M.	---	530.75 SQ.M.
	20TH FLOOR	530.75 SQ.M.	66.24 SQ.M.	---	530.75 SQ.M.
	21ST FLOOR	530.75 SQ.M.	66.24 SQ.M.	---	530.75 SQ.M.
ADD'LIFT	8091.37 SQ.M.	---	---	---	8091.37 SQ.M.
Total Area of Building (WING I)					17182.75 SQ.M.

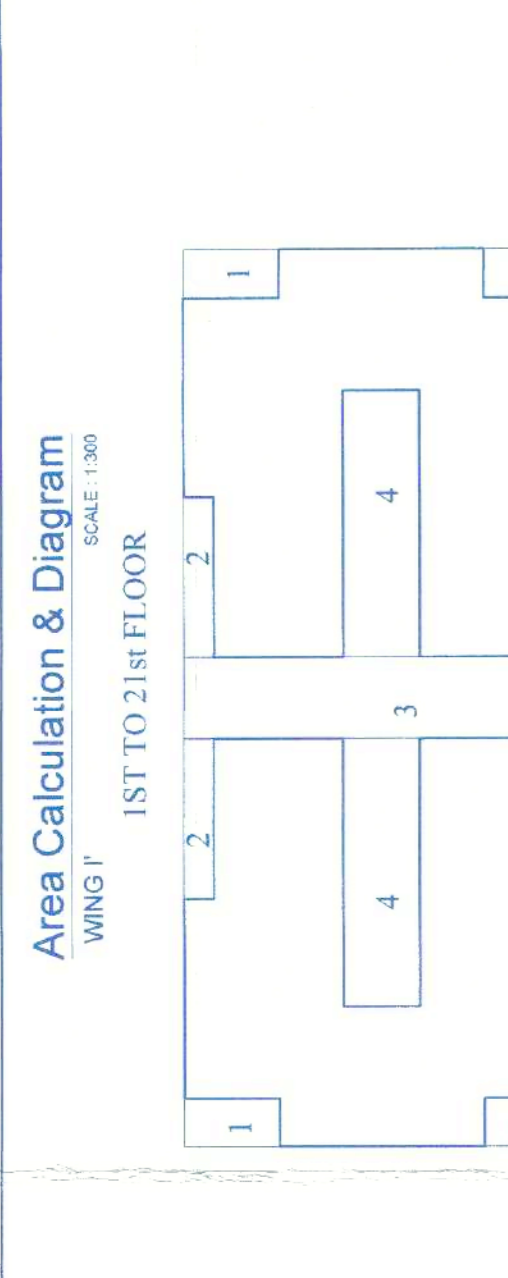

Block area - 31.85 x 15.55 = 495.26 sq.m.
 Deduction - 1) 1.65 x 3.80 x 4 = 25.08 sq.m.
 Total Bump Area 1st Floor - 335.94 sq.m.
 Total Bump Area 2nd Floor - 335.94 sq.m.
 Total Bump Area 3rd Floor - 335.94 sq.m.
 Total Bump Area 4th Floor - 335.94 sq.m.
 Total Bump Area 5th Floor - 335.94 sq.m.
 Total Bump Area 6th Floor - 335.94 sq.m.
 Total Bump Area 7th Floor - 335.94 sq.m.
 Total Bump Area 8th Floor - 335.94 sq.m.
 Total Bump Area 9th Floor - 335.94 sq.m.
 Total Bump Area 10th Floor - 335.94 sq.m.
 Total Bump Area 11th Floor - 335.94 sq.m.
 Total Bump Area 12th Floor - 335.94 sq.m.
 Total Bump Area 13th Floor - 335.94 sq.m.
 Total Bump Area 14th Floor - 335.94 sq.m.
 Total Bump Area 15th Floor - 335.94 sq.m.
 Total Bump Area 16th Floor - 335.94 sq.m.
 Total Bump Area 17th Floor - 335.94 sq.m.
 Total Bump Area 18th Floor - 335.94 sq.m.
 Total Bump Area 19th Floor - 335.94 sq.m.
 Total Bump Area 20th Floor - 335.94 sq.m.
 Total Bump Area 21st Floor - 335.94 sq.m.

BUILDING NO.	FLOOR NO.	TOTAL BUILT-UP AREA OF FLOOR WITHIN 15% IN F.S.I.	BALCONY AREA EXCESS BALCONY TERRACE AREA COUNTED WITHIN 15% IN F.S.I.	DOUBLE HEIGHT EXCESS DOUBLE TERRACE AREA COUNTED WITHIN 20% IN F.S.I.	TOTAL F.S.I. AREA (315*7)
WING H	1ST FLOOR	335.94 SQ.M.	50.39 SQ.M.	---	335.94 SQ.M.
	2ND FLOOR	335.94 SQ.M.	50.39 SQ.M.	---	335.94 SQ.M.
	3RD FLOOR	335.94 SQ.M.	50.39 SQ.M.	---	335.94 SQ.M.
	4TH FLOOR	335.94 SQ.M.	50.39 SQ.M.	---	335.94 SQ.M.
	5TH FLOOR	335.94 SQ.M.	50.39 SQ.M.	---	335.94 SQ.M.
	6TH FLOOR	335.94 SQ.M.	50.39 SQ.M.	---	335.94 SQ.M.
	7TH FLOOR	335.94 SQ.M.	50.39 SQ.M.	---	335.94 SQ.M.
	8TH FLOOR	335.94 SQ.M.	50.39 SQ.M.	---	335.94 SQ.M.
	9TH FLOOR	335.94 SQ.M.	50.39 SQ.M.	---	335.94 SQ.M.
	10TH FLOOR	335.94 SQ.M.	50.39 SQ.M.	---	335.94 SQ.M.
	11TH FLOOR	335.94 SQ.M.	50.39 SQ.M.	---	335.94 SQ.M.
	12TH FLOOR	335.94 SQ.M.	50.39 SQ.M.	---	335.94 SQ.M.
	13TH FLOOR	335.94 SQ.M.	50.39 SQ.M.	---	335.94 SQ.M.
	14TH FLOOR	335.94 SQ.M.	50.39 SQ.M.	---	335.94 SQ.M.
	15TH FLOOR	335.94 SQ.M.	50.39 SQ.M.	---	335.94 SQ.M.
	16TH FLOOR	335.94 SQ.M.	50.39 SQ.M.	---	335.94 SQ.M.
	17TH FLOOR	335.94 SQ.M.	50.39 SQ.M.	---	335.94 SQ.M.
	18TH FLOOR	335.94 SQ.M.	50.39 SQ.M.	---	335.94 SQ.M.
	19TH FLOOR	335.94 SQ.M.	50.39 SQ.M.	---	335.94 SQ.M.
	20TH FLOOR	335.94 SQ.M.	50.39 SQ.M.	---	335.94 SQ.M.
	21ST FLOOR	335.94 SQ.M.	50.39 SQ.M.	---	335.94 SQ.M.
ADD'LIFT	1058.19 SQ.M.	---	---	---	1058.19 SQ.M.
Total Area of Building (WING H)					17067.20 SQ.M.

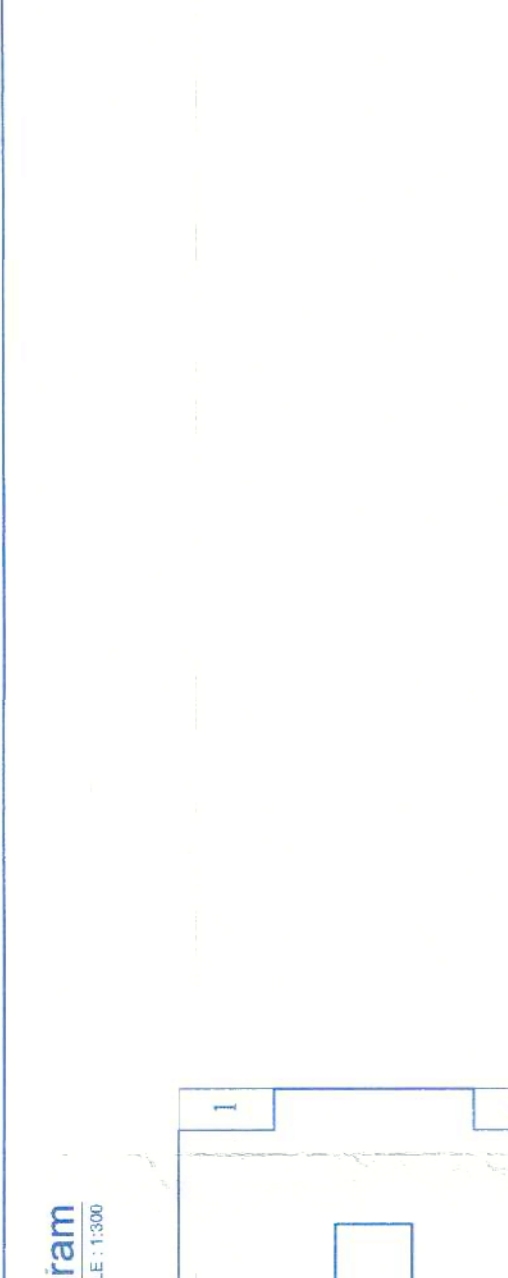

Block area - 31.85 x 15.55 = 495.26 sq.m.
 Deduction - 1) 1.65 x 3.80 x 4 = 25.08 sq.m.
 Total Bump Area 1st Floor - 335.94 sq.m.
 Total Bump Area 2nd Floor - 335.94 sq.m.
 Total Bump Area 3rd Floor - 335.94 sq.m.
 Total Bump Area 4th Floor - 335.94 sq.m.
 Total Bump Area 5th Floor - 335.94 sq.m.
 Total Bump Area 6th Floor - 335.94 sq.m.
 Total Bump Area 7th Floor - 335.94 sq.m.
 Total Bump Area 8th Floor - 335.94