

APPROVED SUBJECT TO THE CONDITION MENTIONED IN THIS OFFICE LETTER No. CID/CO/2018/457 - 15564/TPO (M/VK)/2015/10492-Dtd. 15/12/2018

Associated Planner (P) City of Maharashtra Ltd. Registrar, 4th Floor Plot No. 4, Sector-11, CBD, Borivli, New Mumbai

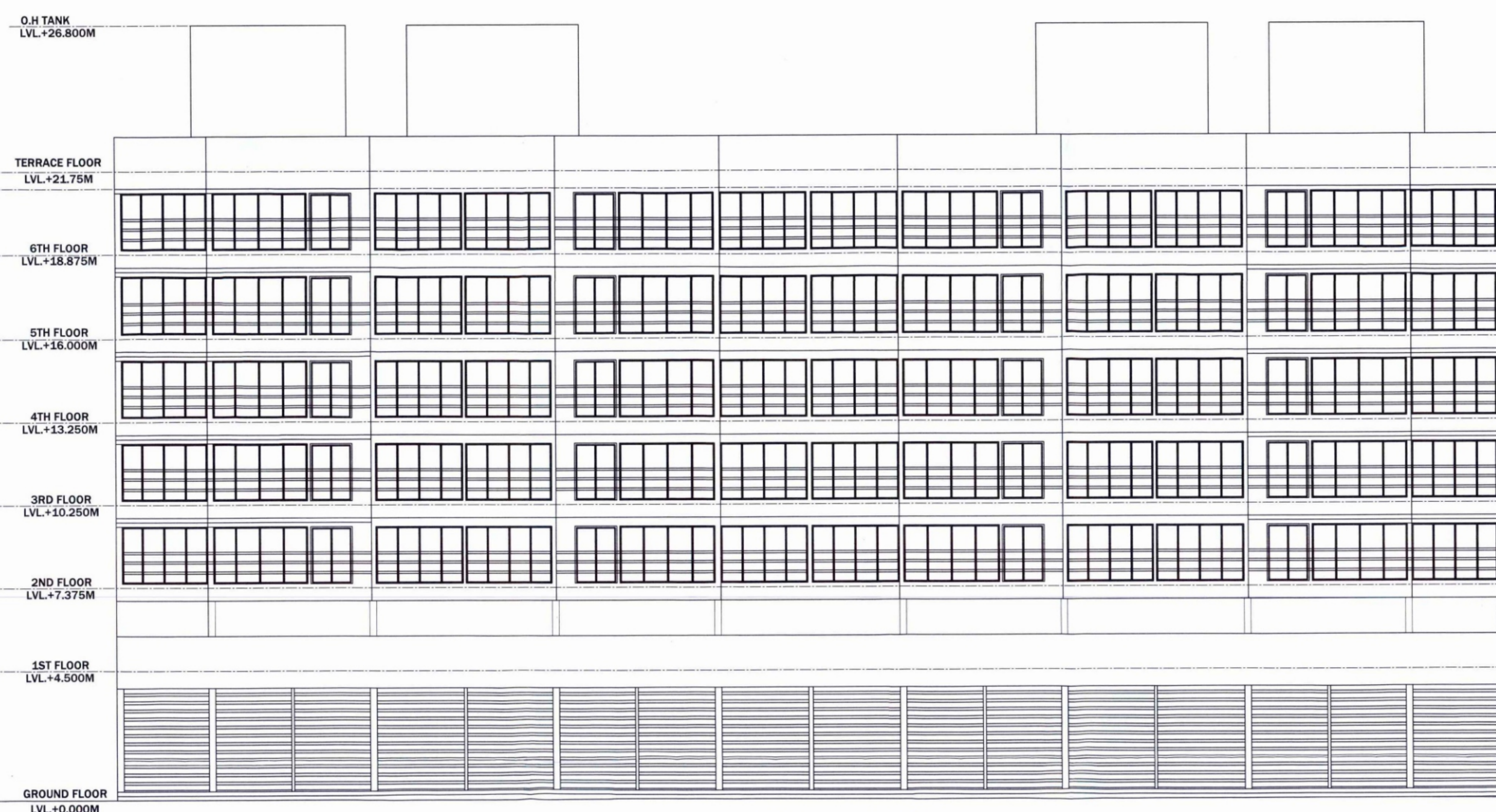

FRONT SIDE ELEVATION SCALE - 1:100

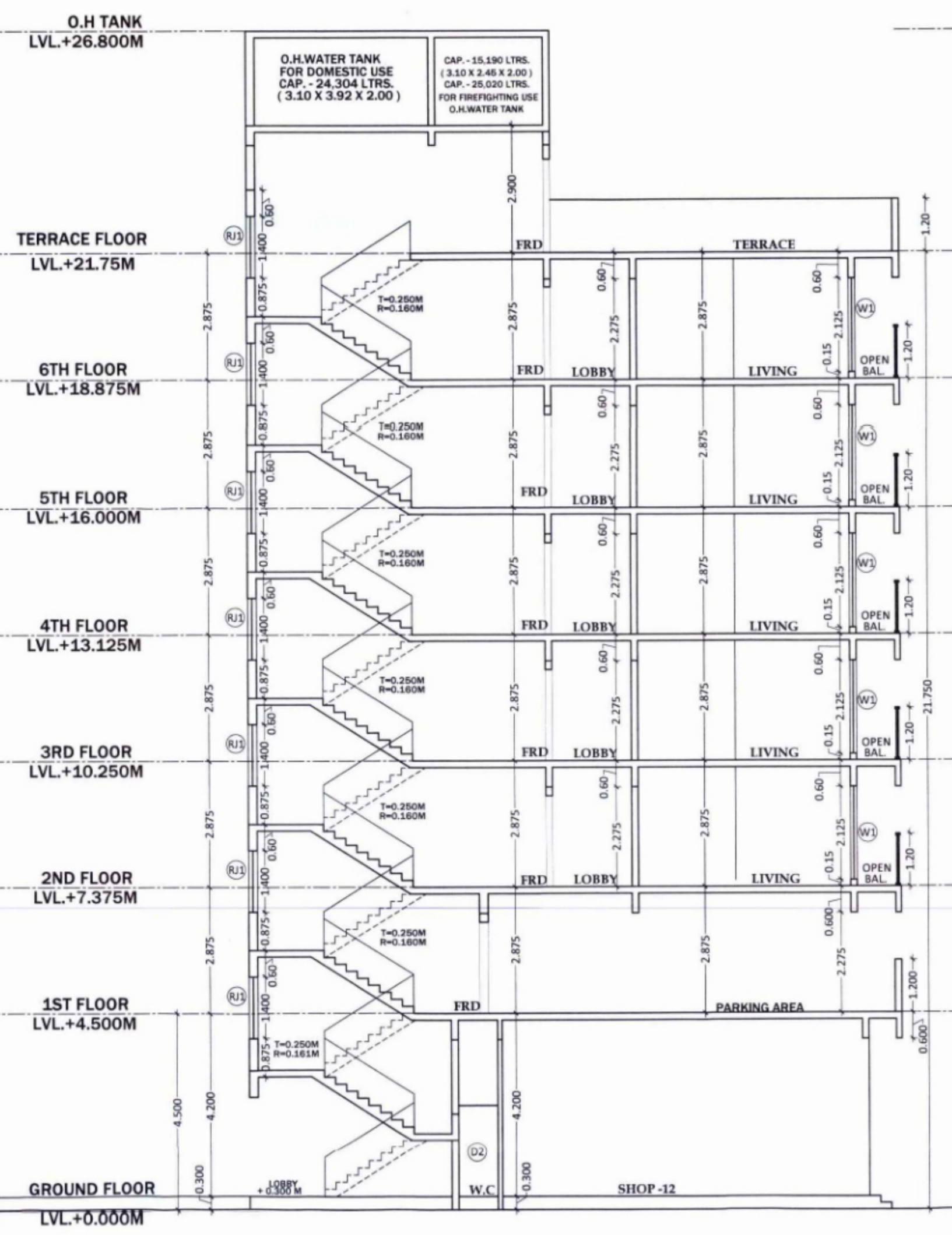

SECTION A-A SCALE 1:100

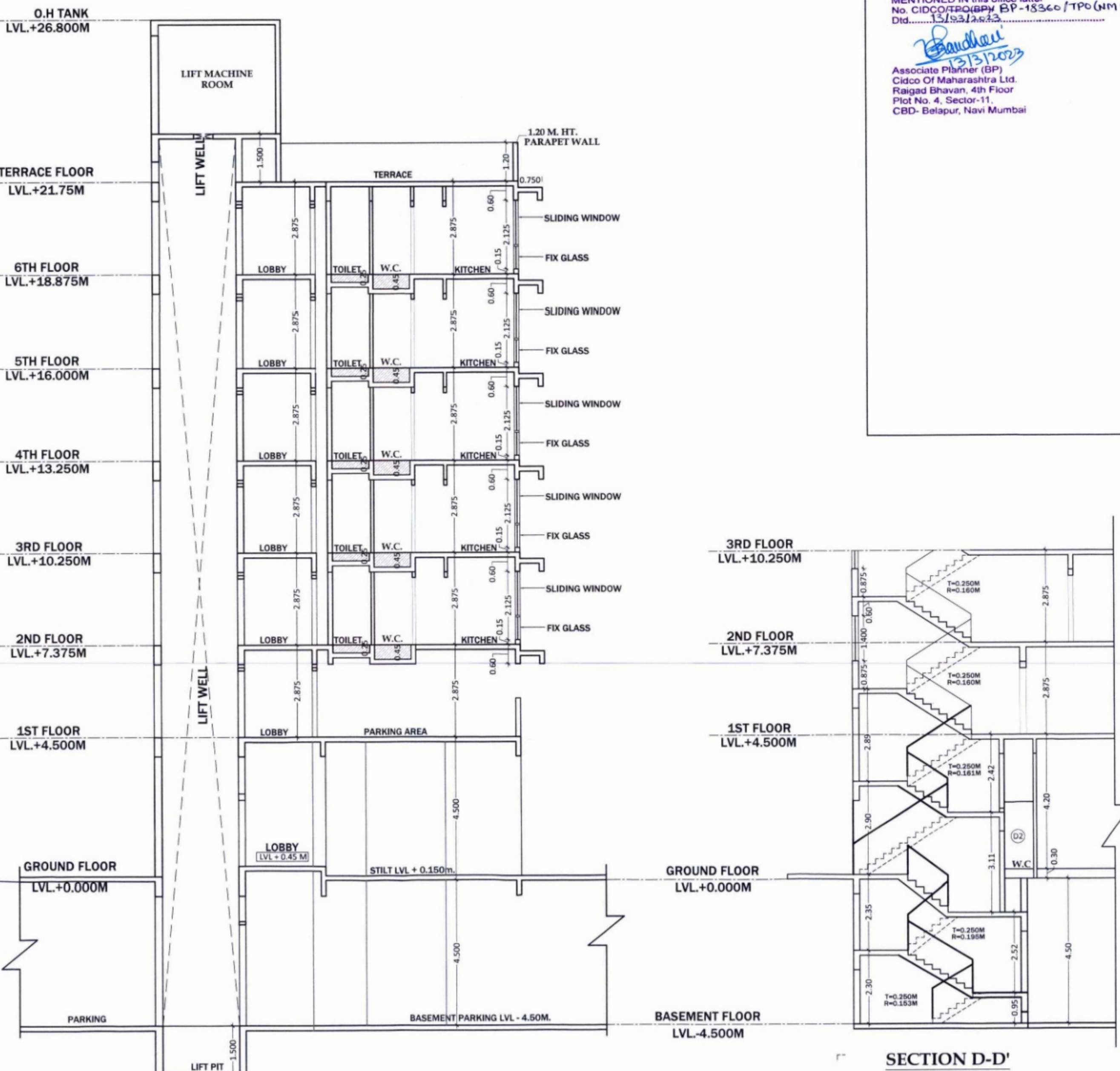

SECTION B-B' SCALE - 1:100

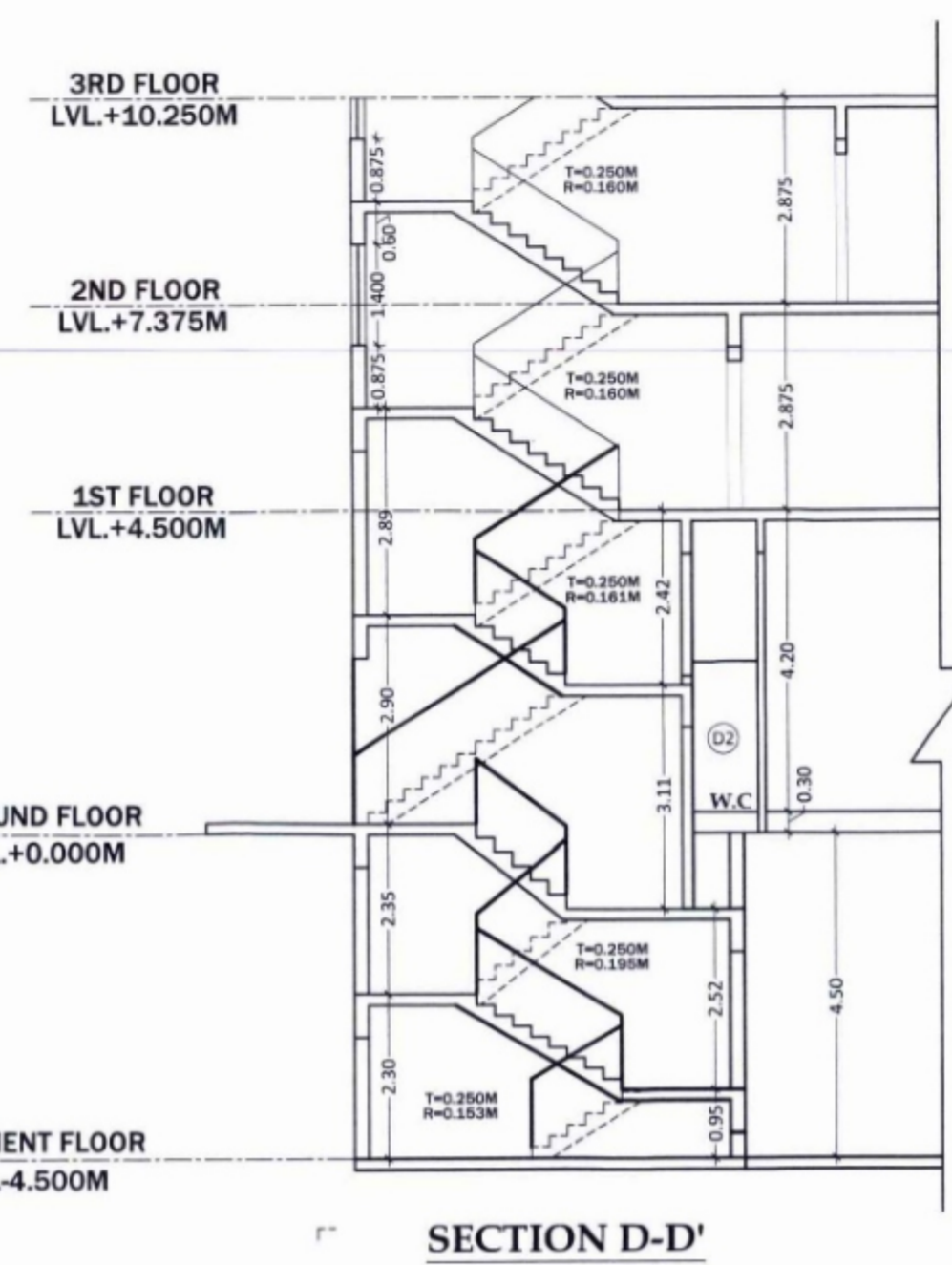

SECTION D-D' SCALE - 1:100

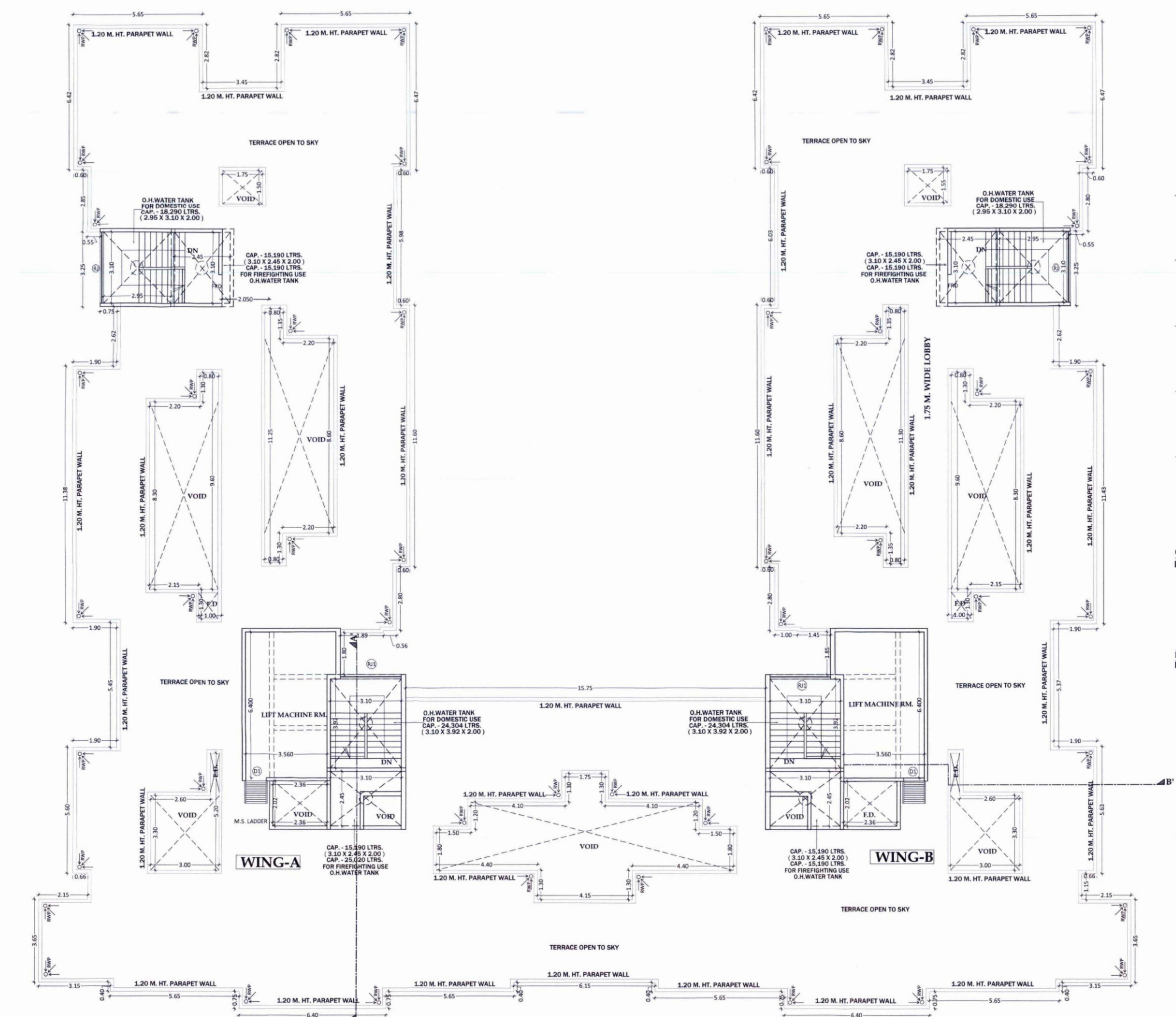

(TERRACE FLOOR PLAN) SCALE - 1:100

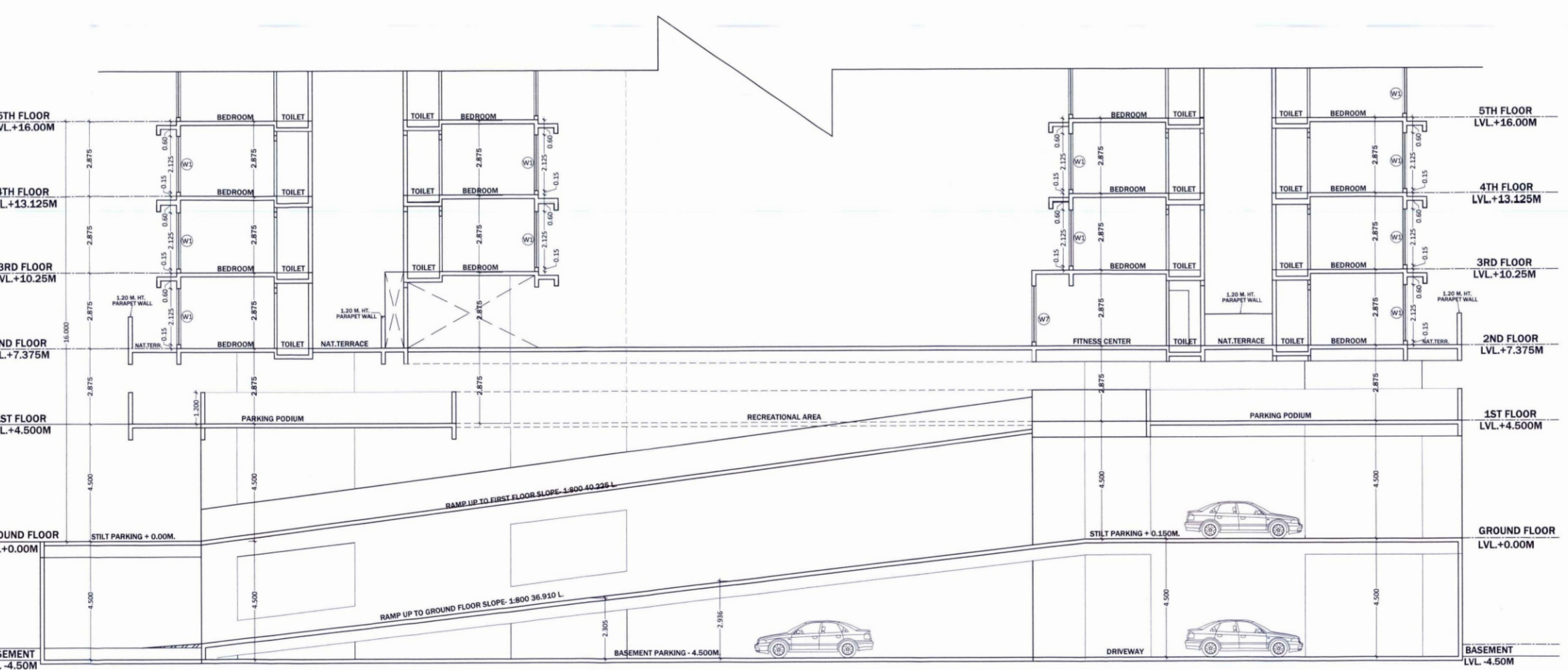

SECTION AT-CC SCALE - 1:100

PROJECT PROPOSED RESIDENTIAL CUM COMMERCIAL BUILDING ON PLOT NO - 67 & 68 SECTOR - 08, PUSHPAK (DAPELI), NAVI MUMBAI. NAME, ADDRESS & SIGN OF OWNER: M/s. Matrix Infra. Mr. Rahul Ganesh Mehta & Others Seven. For MATRIX INFRA. Partner.

NAME, ADDRESS & SIGN OF ARCHITECT: Ar. AMITKUMAR B. PATEL CA20 - 33182. Ar. Anshuman B. Patel Reg. No. CA20/16281. DESTINATION ARCHITECTURE INTERIOR DESIGNS. FILE NO., ZONING, SCALE, DRAWN BY, DATE, SHEET NO., NO. OF SHEETS, MANUSCRIPT, PAGES/TOTAL, 5/5