

AS BUILT DRAWING

WING - C, D, E PLAN FOR MHADA FLOOR

STAMP OF APPROVAL

THIS PLAN SHALL NOT BE CONSIDERED AS A PROOF OF OWNERSHIP FOR ANY DISPUTES IN ANY COURT OF LAW

AS BUILT DRAWINGS APPROVED SUBJECT TO CONDITIONS MENTIONED IN THE ORDER DATED 15/05/2021/12-5793/133/2021-12



Certified that the above permission is issued by Commissioner VVCMC, Virar

Deputy Director, VVCMC, Virar.

'C' - WING 14th FLOOR FOR MHADA



AREA DIAGRAM FOR 14th FLOOR

SCALE: 1:200

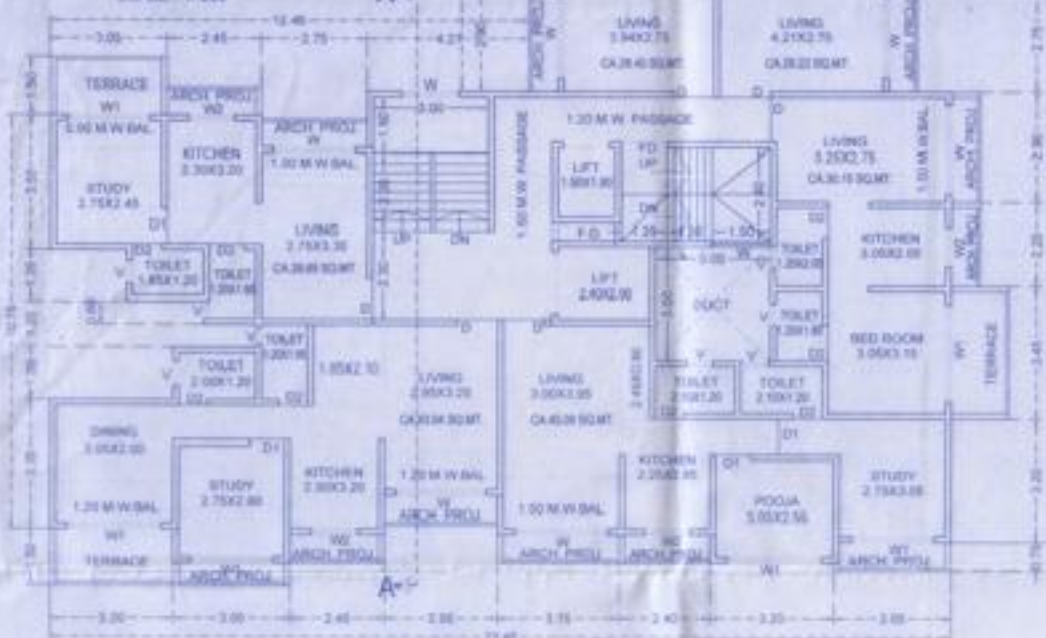

14th FLOOR SCALE: 1:100

'E' - WING 14th FLOOR FOR MHADA

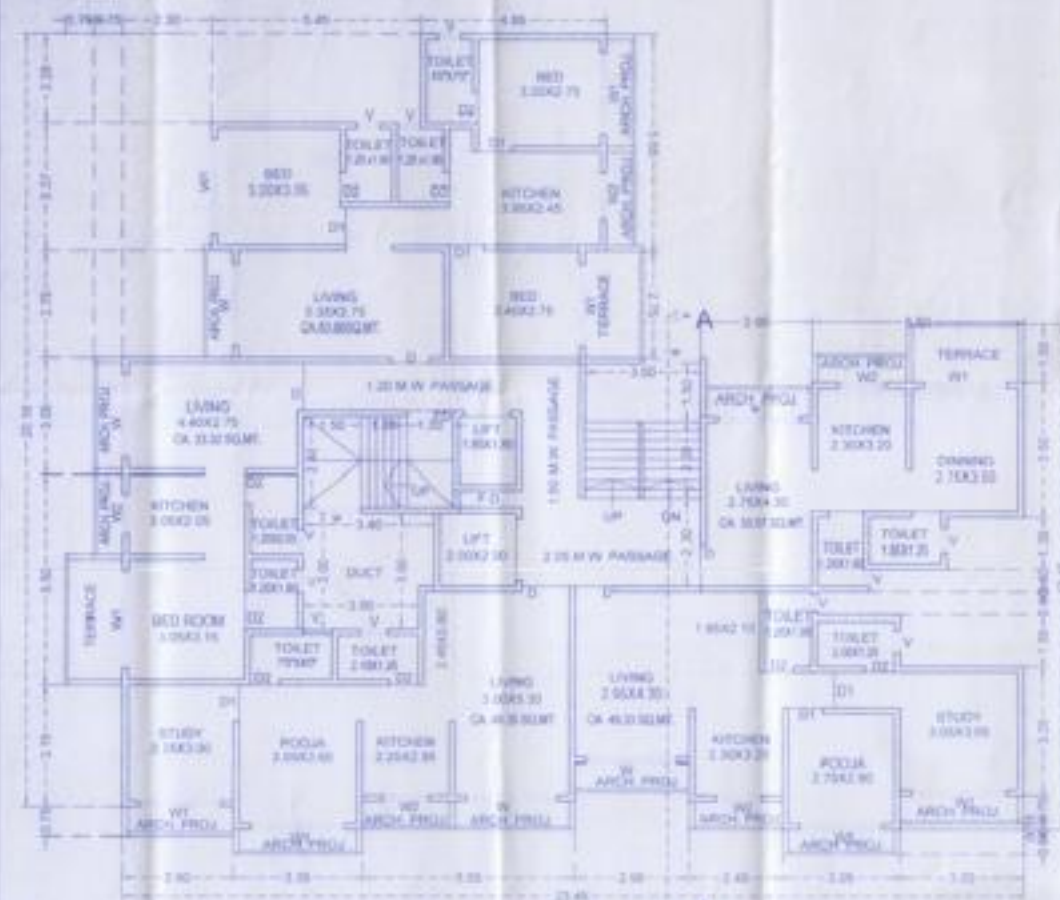

14th FLOOR PLAN SCALE: 1:100

Tables for area calculations for Wing C, including 'MHADA 14TH FLOOR BUILT UP AREA CALCULATION', 'DEDUCTIONS', 'STAIRCASE AREA CALCULATION', 'TERRACE AREA', 'ARCH.PROD. AREA CALCULATION', and 'NET BUILT UP AREA'.

Tables for area calculations for Wing E, including '14TH FLOOR BUILT UP AREA CALCULATION', 'DEDUCTIONS', 'STAIRCASE AREA CALCULATION', 'TERRACE AREA', 'ARCH.PROD. AREA CALCULATION', and 'NET BUILT UP AREA'.

'D' - WING 12th FLOOR FOR MHADA

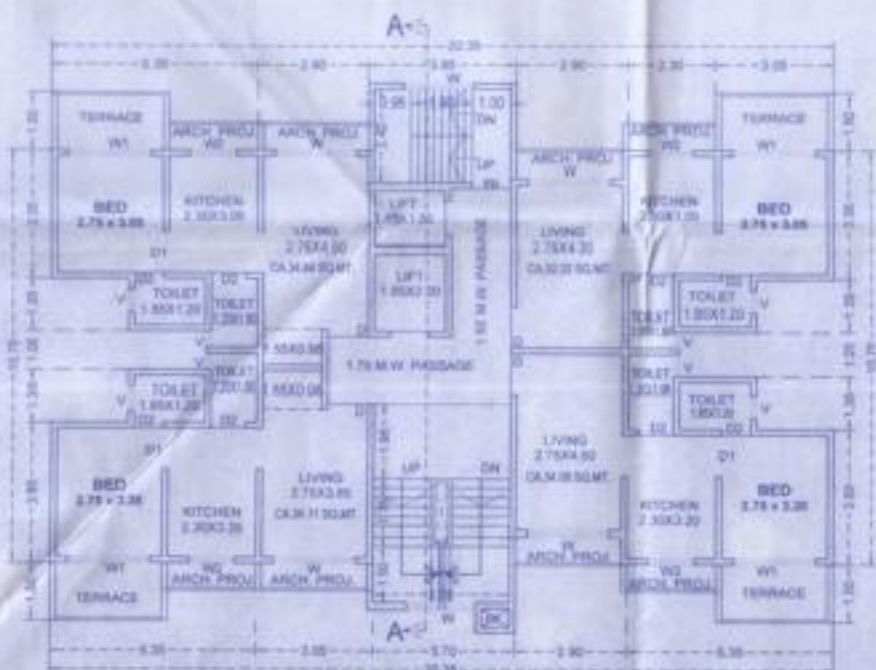

12th FLOOR PLAN SCALE: 1:100

Tables for area calculations for Wing D, including '12TH FLOOR BUILT UP AREA CALCULATION', 'DEDUCTIONS', 'STAIRCASE AREA CALCULATION', 'TERRACE AREA', 'ARCH.PROD. AREA CALCULATION', and 'NET BUILT UP AREA'.



AREA DIAGRAM FOR 12th FLOOR SCALE: 1:100

DESCRIPTION OF PROPOSAL & PROPERTY: PROPOSED RESIDENTIAL WITH SHOPLINE - BUILDINGS & BUNGLOWS ON S.NO.-1888 HENO L23-4-5-6,7 & 8 S. NO.- 189 H. NO.12 VILLAGE - SANDOR TAL. - VARAD DIST. - PALGHAR.

NAME AND SIGN OF APPLICANT

Shri. Anil K. Shah, Shri. Mahesh K. Shah

NAME AND SIGN OF ARCHITECT

Signature of Architect and official stamp.

SHAPE CONSULTANTS ARCHITECT, ENGINEERS, VALUERS AND PROJECT CONSULTANTS

Table with project details: DATE (22/10/2021), SCALE (AS SHOWN), JOB NO., CHECKED BY (V.V. PRAKASHT), DRAWN BY (SANTOSH), and PROJECT ADDRESS (V.V. ANANDIA COMMERCIAL COMPLEX).