

LEGEND:

	DATA POINT
	VOICE POINT

DRAWING TITLE:  
**DATA / VOICE LAYOUT**

CLIENT:  
**RAJ SHOES**  
 Nariman Point, Mumbai.

ARCHITECTS:  
 blue k r i l  
 architecture & design  
 72 banganga, Walkeshwar  
 Mumbai - 400 006.  
 T - 022 23647983/4

ELECTRICAL CONTRACTOR:  
**GANESHAN ENTERPRISES**  
 BHARAT SHATRUGHANA COMM  
 CENTRE, BH. NAT - 106, SECTOR 18,  
 VASHI, NAWI MUMBAI - 400705  
 PH. - 022 27650504 FAX. : 27661777  
 Email : info@ganeshan.com

DRAWING NO. GEM/KA/SN/EST/DATA & V/VEE LAYOUT/02/20/15/18	DATE	SCALE	REV. NO.
DRN. BY	CHKD. BY	APPD. BY	
DEVA	UMESH		00



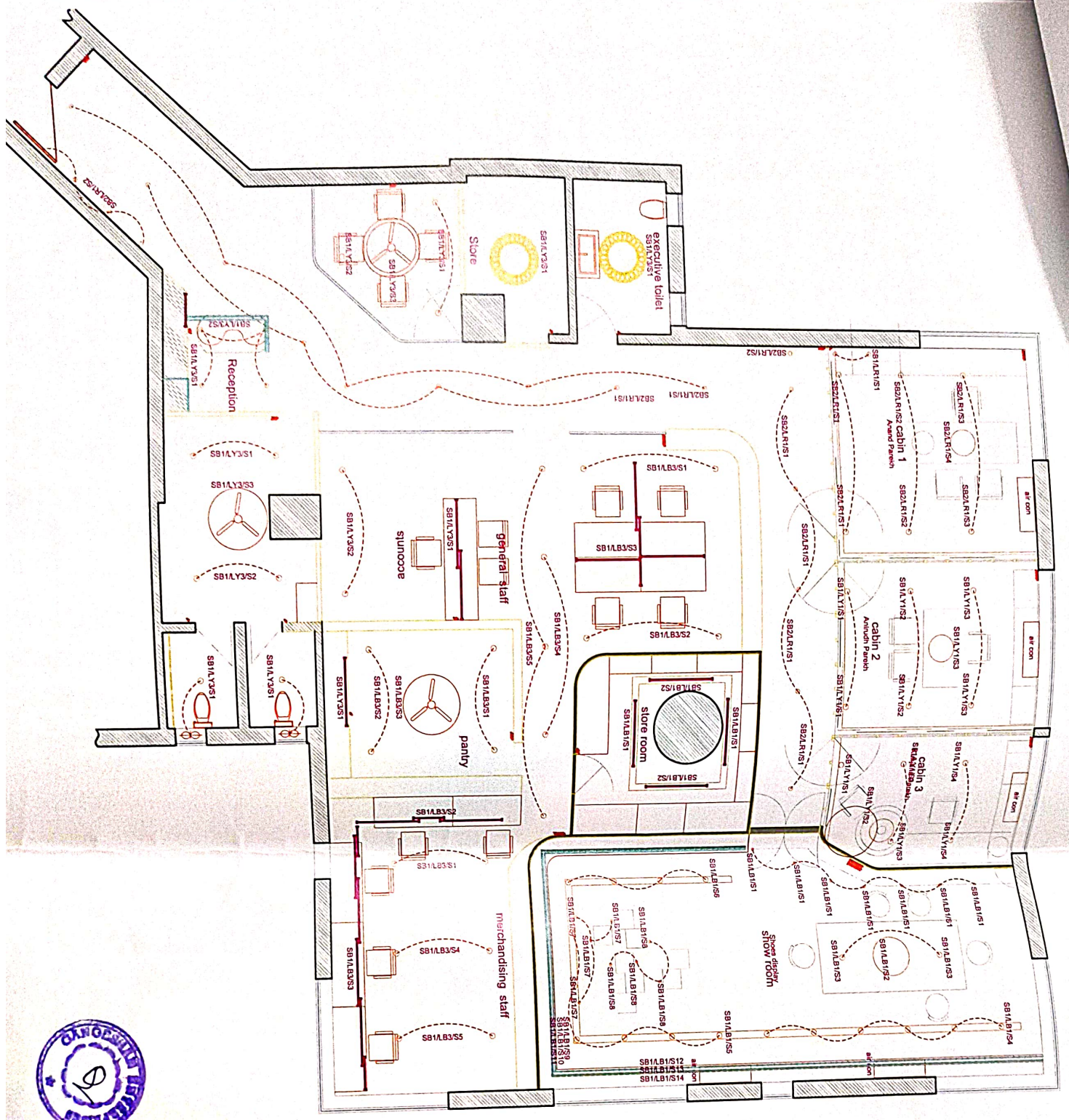

LEGEND :-

	LED DOWNLIGHTER
	TS FITTING - 4' & 1'
	CEILING FAN
	DECORATIVE FITTING
	EXHAUST FAN
	6A ONE WAY LIGHTING SWITCH
	6A TWO WAY LIGHTING SWITCH

DRAWING TITLE :  
**LIGHTING LAYOUT**

CLIENT :-  
**RAJ SHOES**  
Nariman Point, Mumbai.

ARCHITECTS :-  
blue krit  
architecture & design  
72 banganga, Walkeshwar  
Mumbai - 400 006.  
T - 022 23647983/4

ELECTRICAL CONTRACTOR :  
**GANGESHAN ENTERPRISES**  
BHARAT SHATRUGHANA COMM  
CENTRE, BHARAT - 106, SECTOR 18,  
VASHI, NAVI, MUMBAI - 400705  
PH : 022 27650564 FAX : 27661777  
Email : info@gangeshan.com

DRAWING NO. : GERAJ SHOES/LIGHTING LAYOUT/025/2015-16	DATE	SCALE	REV
DRN. BY	CHKD. BY	APPD. BY	
DEVA	UMESH		
	07.09.2015	N.T.S.	





LEGEND :-

	6A SOCKET 2 NOS + 16A SWITCH 2 NOS.
	13A UNIVERSAL SOCKET 2 NOS + 16A SWITCH 1 NO BLANKER 1 NO.
	13A UNIVERSAL SOCKET 3 NOS + 16A SWITCH 1 NO
	6A SOCKET 3 NOS
	13A UNIVERSAL SOCKET 2 NOS + 16A SWITCH 2 NOS
	13A UNIVERSAL SOCKET 1 NOS + 16A SWITCH 1 NOS
	6A SOCKET 1 NOS + 6A SWITCH 1 NOS
	6A SOCKET 1 NOS + 13A UNIVERSAL SOCKET 1 NOS
	16A SWITCH 2 NOS

DRAWING TITLE :

**POWER POINT LAYOUT**

CLIENT :-

**RAJ SHOES**  
Nariman Point, Mumbai.

ARCHITECTS :-

**bluekrit**  
architecture & design  
72 banganga, Walkeshwar  
Mumbai - 400 006.  
T - 022 23647983/4

ELECTRICAL CONTRACTOR :

**GANGESHAN ENTERPRISES**  
BHARAT SHATRUGHANA COMM  
CENTRE, BHARAT - 106, SECTOR 18,  
VASHI, NAVI, MUMBAI - 400705  
PH : 022 27650564 FAX : 27661777  
Email : info@gangeshan.com

DRAWING NO. : GEF/RAJ SHOES POWER POINT LAYOUT/025/2015-18.

DRN BY	CHKD. BY	APPD. BY	DATE	SCALE	REV. NO.
DEVA	UMESH		07.09.2015	N.T.S.	00