

service floor plan  
scale - 1:100 (wing- d)

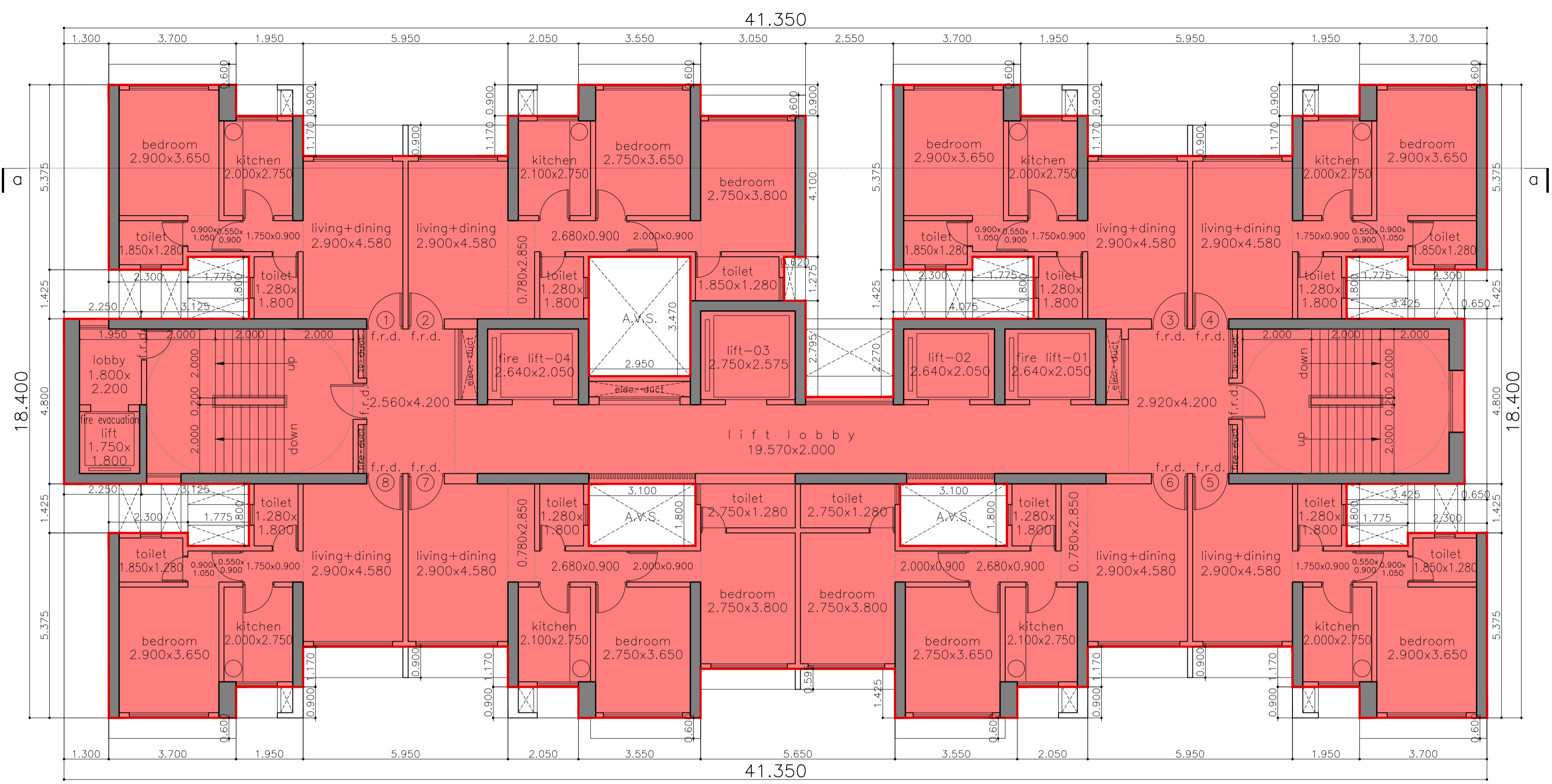

typical floor plan (2,4,6,10,12,14,16,18,20,24,26 & 28)  
scale - 1:100 (wing- d)

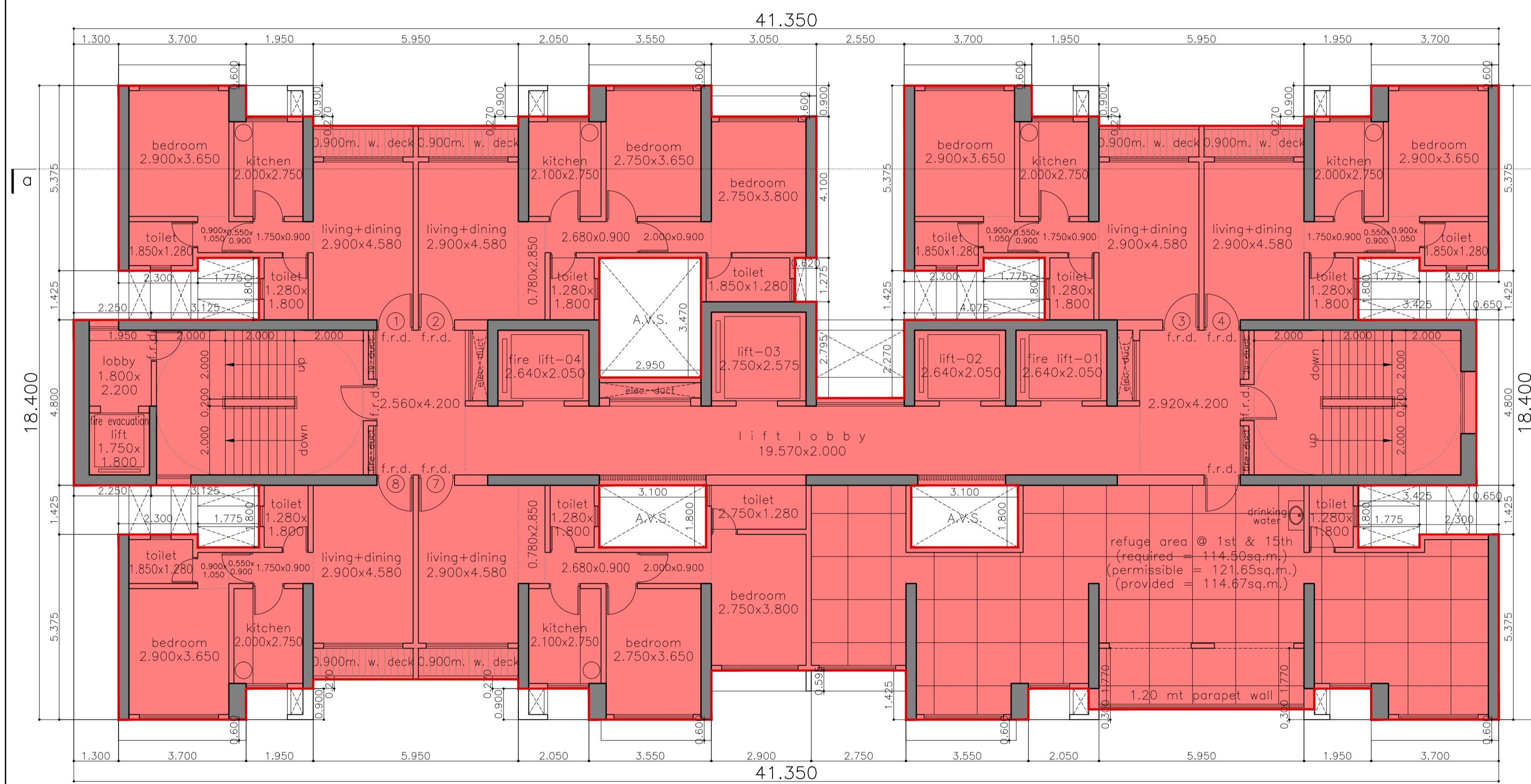

refuge floor plan (1st & 15th)  
scale - 1:100 (wing- d)

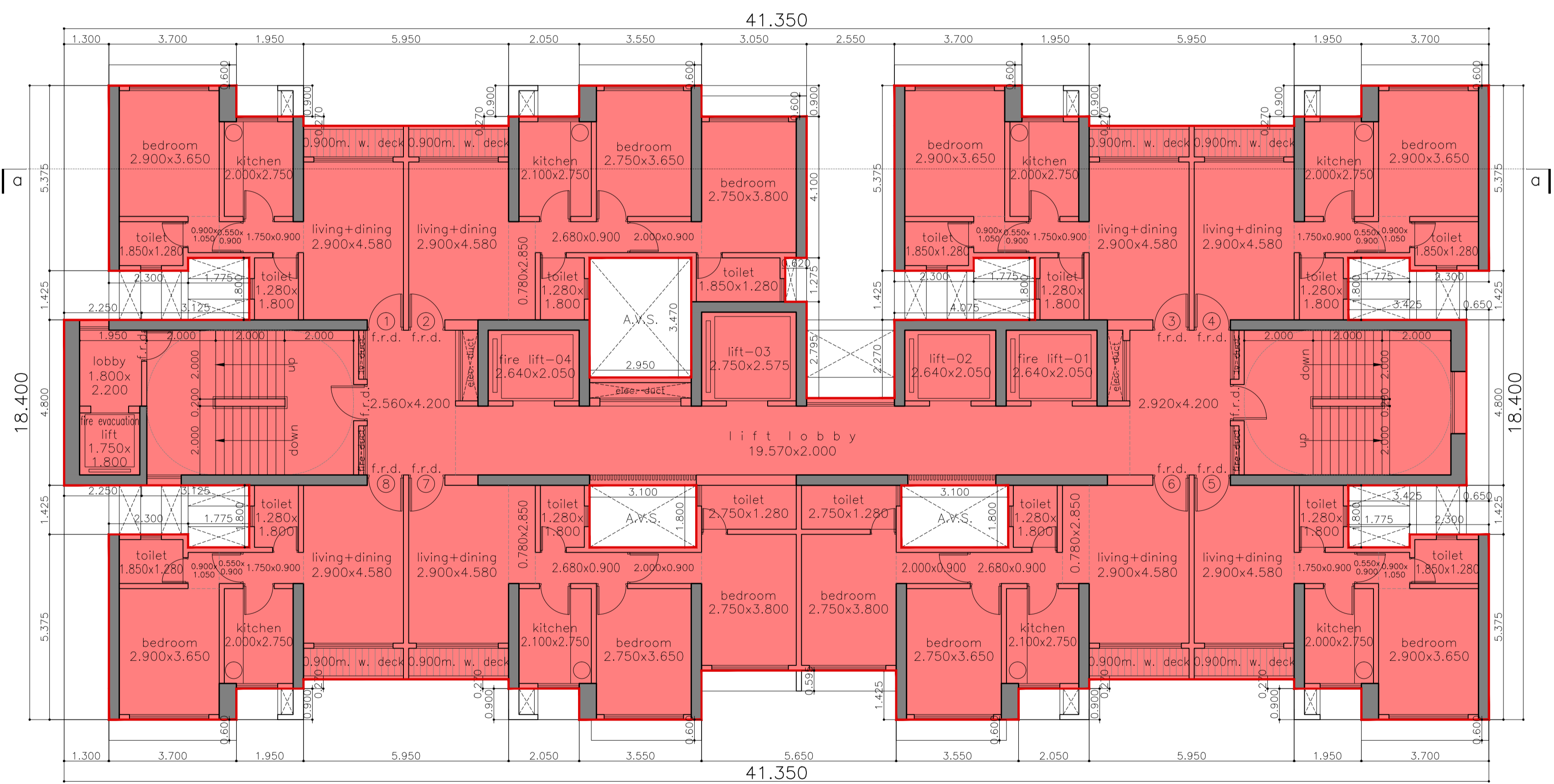

typical floor plan (3,5,7,9,11,13,17,19,21,23,25 & 27)  
scale - 1:100 (wing- d)

<b>WING- D</b>		<b>DESCRIPTION OF PROPOSAL &amp; PROPERTY</b>	
<b>P R O F O R M A - B</b>		PROPOSED COMMERCIAL CUM RESIDENTIAL BUILDING NO.1 & 1H BUILDING NO.2 (UNDER AIR POLICY) ON THE SUB PLOT M + SUB PLOT B1 + SUB PLOT B2 + SUB PLOT A ON PLOT BEARING C.T.S. NOS.1289(pt), 1290(pt), 1292(pt), 1294(pt), 1295(pt), 1296(pt) & 1297(pt) OF VILL. MULUND(E), TAL. KURLA, SITUATED AT 90°0' (27.45M) WIDE D.P. ROAD, NEAR EASTERN EXPRESS HIGHWAY, MULUND (EAST), MUMBAI.	
CONTENTS OF SHEET			
floor plans			
STAMP OF APPROVAL OF PLANS			
APPROVED subject to conditions mentioned this office No. CHE/ES/2027/T/337(New) Dated		<b>NAME OF OWNER</b>	
<b>SUHAS VASANT NEMANE</b> EEBP(E.S.)-II		KARAN CHAMPAL VARDHAN MR KARAN C VARDHAN, PARTNER OF M/S. K. V. BUILDHOME LLP. C. A. TO OWNER	
Hemant Shiram Madhavi S.E.(BP)/S/E, T/E		Nitin Vasant Patil AE(B.P.) S&T	
SUNIL GAJANAN AMBRE <b>SUNIL AMBRE &amp; ASSOCIATES ARCHITECTS</b> 303, MITTAL AVENUE, NAGINDAS MASTER ROAD, FORT, MUMBAI-400 023. EMAIL:bokorch@gmail.com		JOB NO. DATE DWG NO. SCALE DRN BY CHKD BY M-07 1:100	