

THIRD FLOOR PLAN

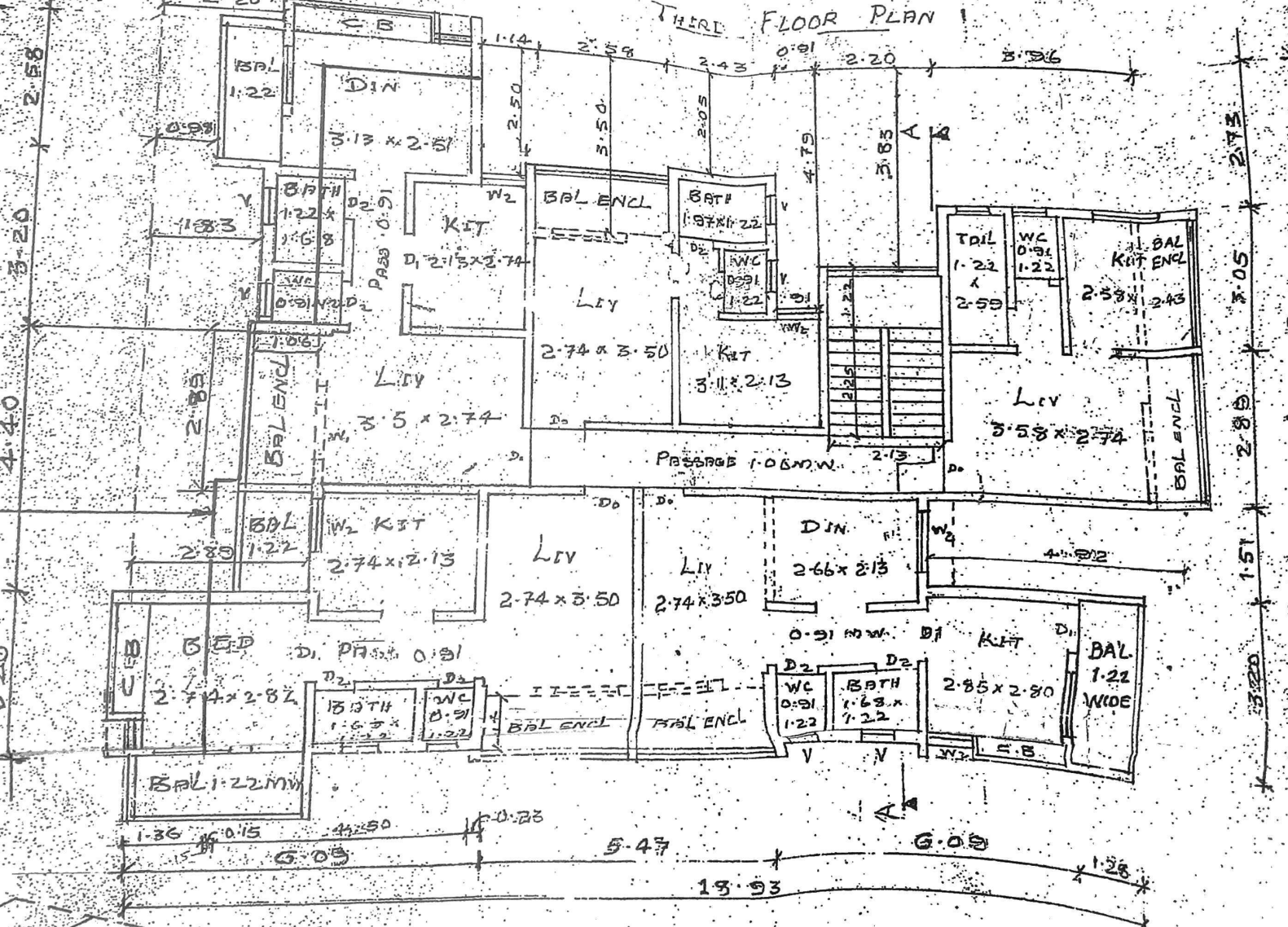

FIRST AND SECOND FLOOR PLAN

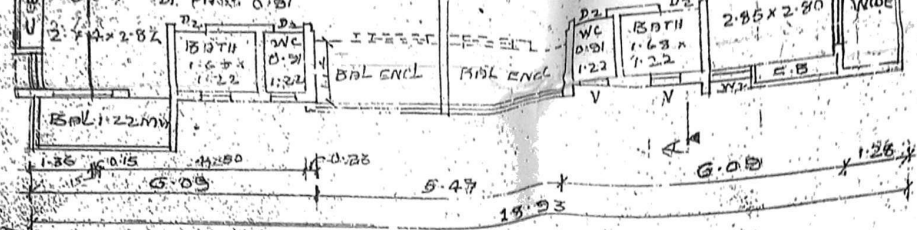

FIRST ROAD SECOND FLOOR PLAN

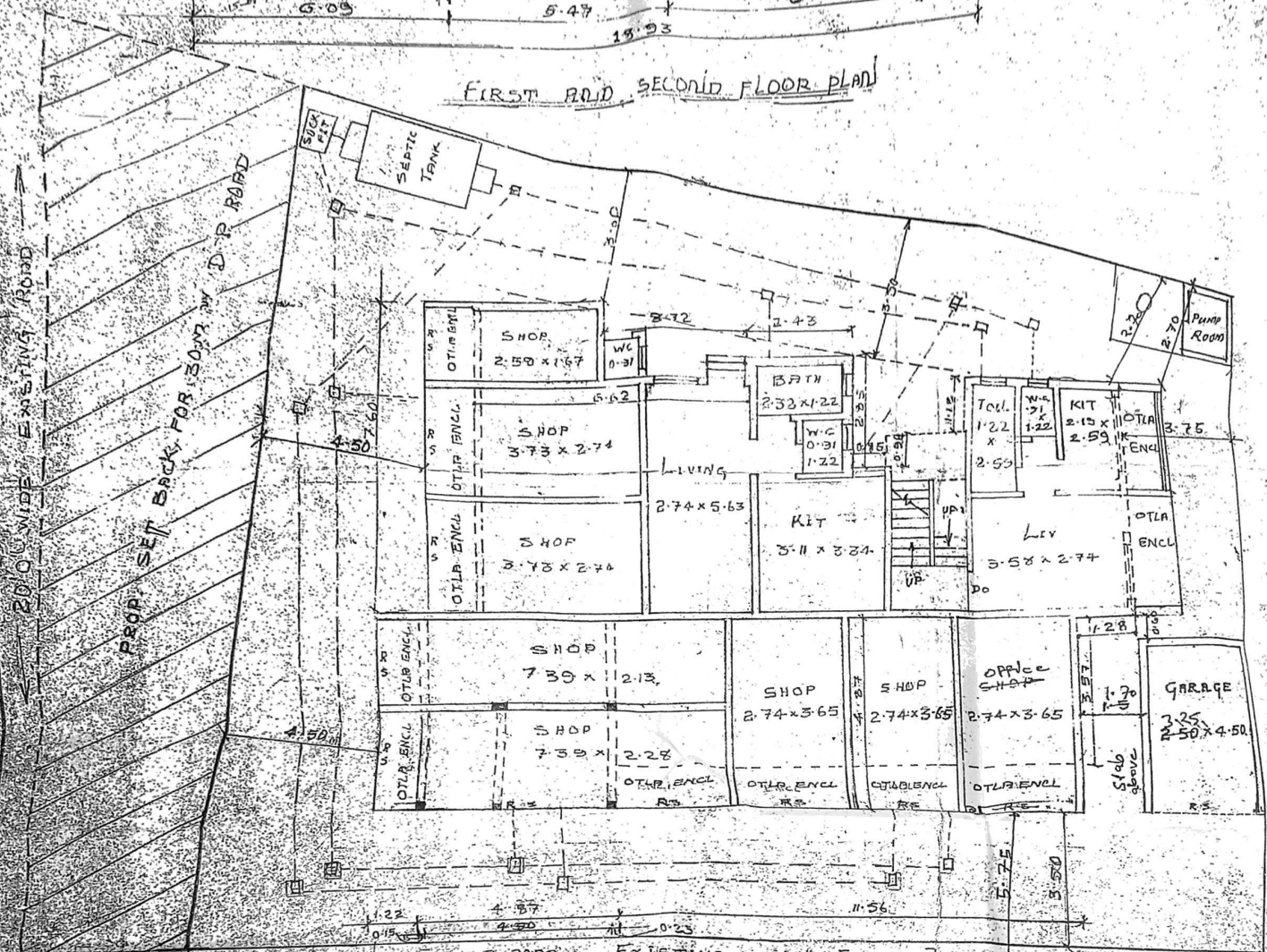

GROUND FLOOR PLAN

PREP IN 30.00 PROP. SET BACK FOR D.P. ROAD - EXISTING 10'0" [3.05 M] W. ROAD
 1) 20'0" x 6'00" x 1/2" = 65.40 TOTAL
 2) 30'0" x 4'00" x 1/2" = 43.60
 3) 10'0" x 4'20" x 1/2" = 12.60

TOTAL AREA = 19	
DEDUCTIONS	
1	2.80 x 1.4
2	1.83 x 3.5
3	2.20 x 2.5
4	1.14 x 2.4
5	2.58 x 3.0
6	2.43 x 2.1
7	0.91 x 4.8
8	2.20 x 3.9
9	3.96 x 2.6
10	4.17 x 1.6
11	1.28 x 3.2
12	5.47 x 1.14
TOTAL DED.	
NET AREA C	
2.58 x 2.8	

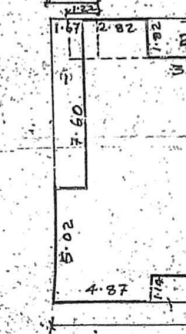

RECTANGLE AREA	
DEDUCTIONS	
1	7.60 x 1.67
2	3.72 x 1.82
3	2.43 x 1.57
4	0.91 x 4.8
5	2.20 x 3.15
6	3.96 x 1.97
7	1.28 x 4.71
8	11.56 x 1.14
TOTAL DED.	
TOTAL B/LU AT GROUND	

PROPOSED RESIDENTIAL BLDG ON EXISTING PLINTH ON S. NO 177 H. NO 11 P

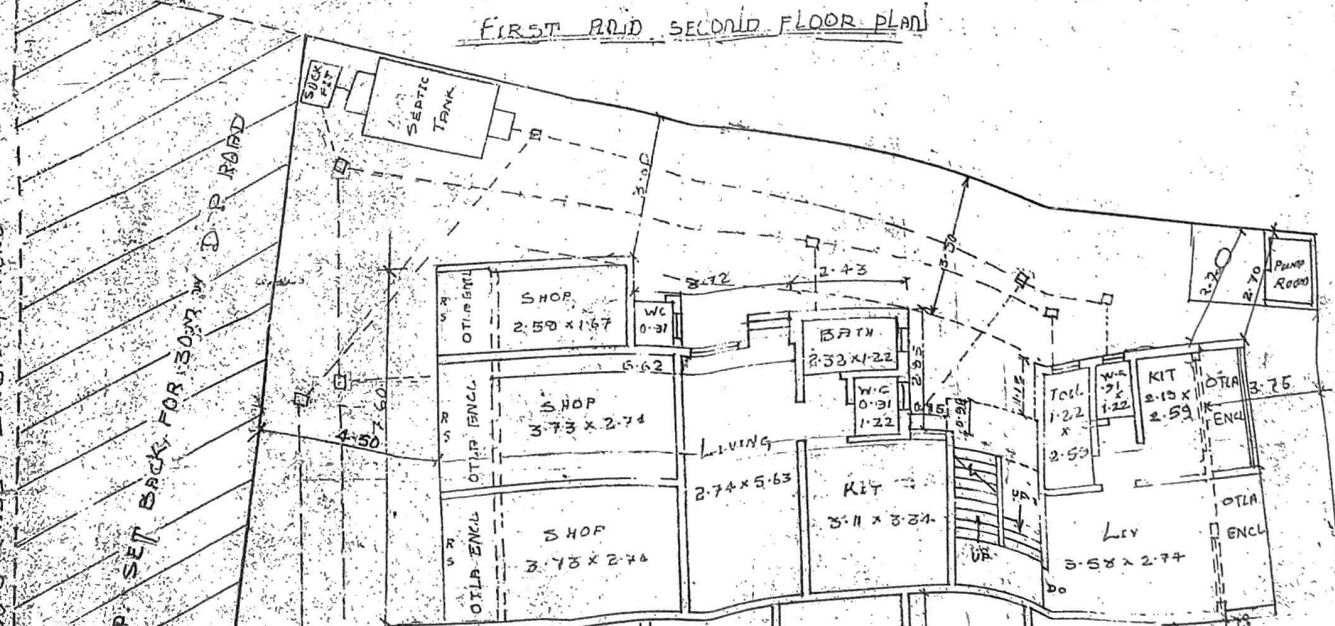
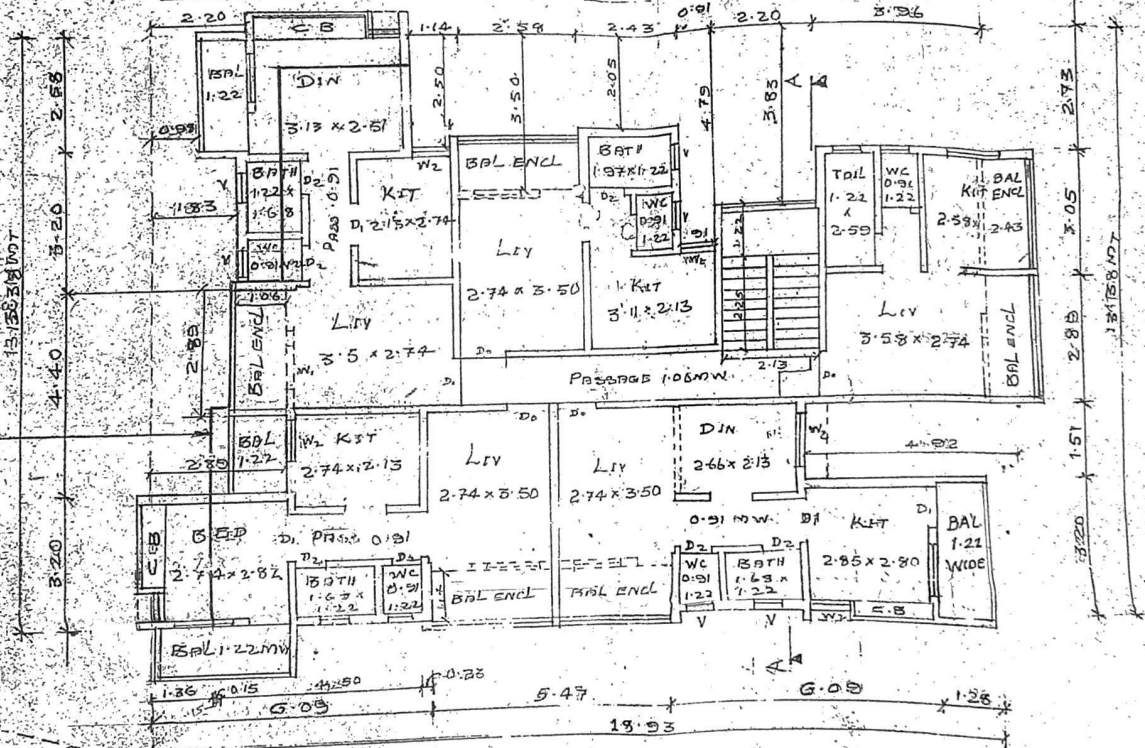
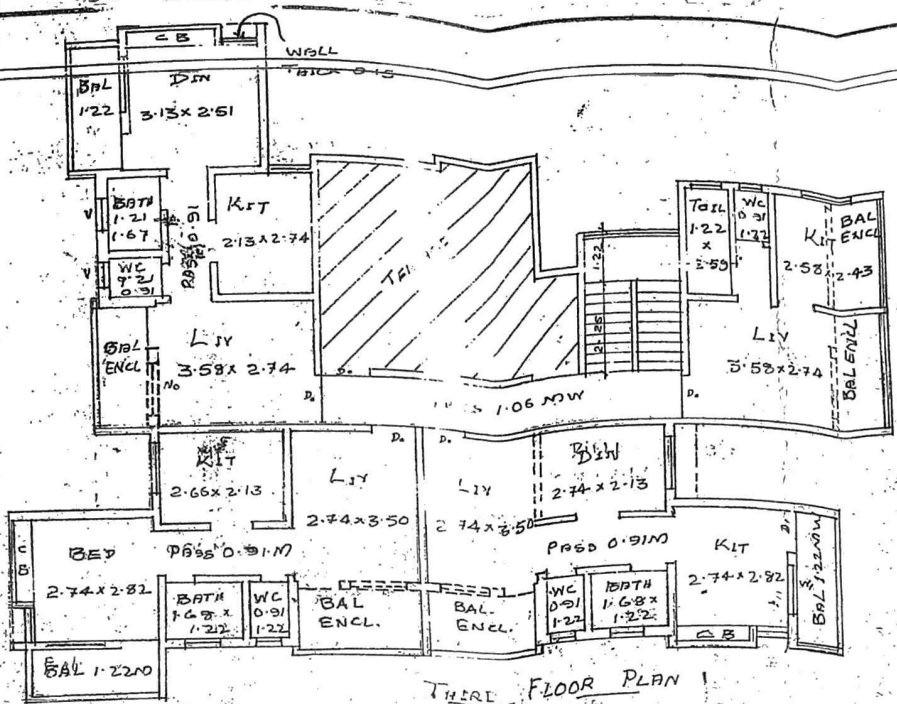

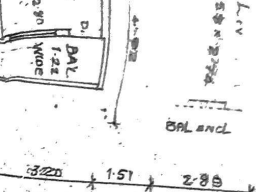
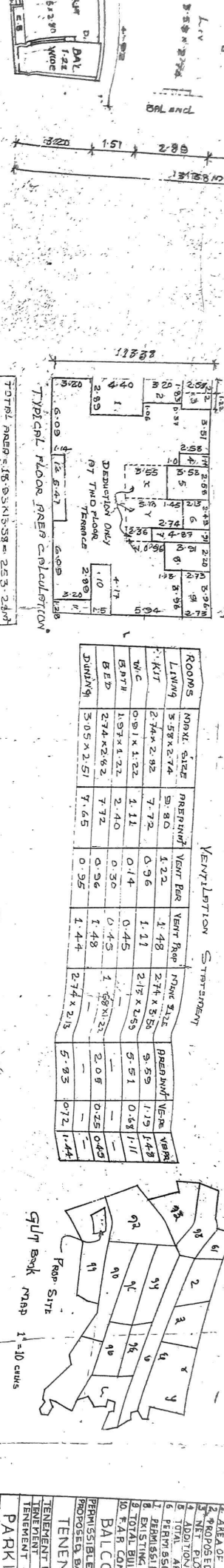

Typical Floor Area Calculation

1	2.20 x 2.20	= 4.84
2	1.83 x 1.20	= 2.196
3	2.20 x 2.58	= 5.676
4	1.14 x 2.58	= 2.9412
5	2.58 x 3.58	= 9.2364
6	2.45 x 2.13	= 5.2165
7	0.21 x 4.07	= 0.8547
8	2.20 x 3.91	= 8.602
9	3.96 x 2.65	= 10.494
10	4.77 x 1.91	= 9.1107
11	1.20 x 3.20	= 3.84
12	5.27 x 1.12	= 5.9024
TOTAL		62.05

Room Schedule

ROOMS	NO. & SIZE	PREPARED	VENT. AREA	VENT. AREA	ROOF AREA	PREPARED	VENT. AREA	VENT. AREA
LIVING	5.58 x 2.74	5.80	1.22	1.48	2.74 x 3.58	9.59	1.19	1.48
KIT	2.44 x 2.93	7.12	0.96	1.11	2.15 x 2.85	5.51	0.58	1.11
W.C.	0.91 x 1.22	1.11	0.14	0.45				
BATH	1.97 x 1.22	2.40	0.30	0.45	1.68 x 1.22	2.05	0.25	0.45
BED	2.74 x 2.62	7.12	0.96	1.48				
DINING	3.05 x 2.51	7.65	0.95	1.44	2.74 x 2.13	5.85	0.72	1.44



Block Plan

1	2.20 x 2.20	4.84
2	1.83 x 1.20	2.196
3	2.20 x 2.58	5.676
4	1.14 x 2.58	2.9412
5	2.58 x 3.58	9.2364
6	2.45 x 2.13	5.2165
7	0.21 x 4.07	0.8547
8	2.20 x 3.91	8.602
9	3.96 x 2.65	10.494
10	4.77 x 1.91	9.1107
11	1.20 x 3.20	3.84
12	5.27 x 1.12	5.9024
TOTAL		62.05

Typical Floor Area Calculation

1	2.20 x 2.20	= 4.84
2	1.83 x 1.20	= 2.196
3	2.20 x 2.58	= 5.676
4	1.14 x 2.58	= 2.9412
5	2.58 x 3.58	= 9.2364
6	2.45 x 2.13	= 5.2165
7	0.21 x 4.07	= 0.8547
8	2.20 x 3.91	= 8.602
9	3.96 x 2.65	= 10.494
10	4.77 x 1.91	= 9.1107
11	1.20 x 3.20	= 3.84
12	5.27 x 1.12	= 5.9024
TOTAL		62.05

Third Floor Area Calculation

1	2.58 x 3.65	= 9.417
2	2.44 x 5.10	= 12.504
3	2.091 x 2.36	= 4.9356
Total		26.8572

Balcony Preparation Statement

FLOOR	UP TO 25M ²	25.00	40M ²
GARAGE	2 Nos.	3 Nos.	
FIRST	2 Nos.	3 Nos.	
SECOND	1 No.	3 Nos.	
THIRD	1 No.	3 Nos.	
TOTAL		16 Nos.	

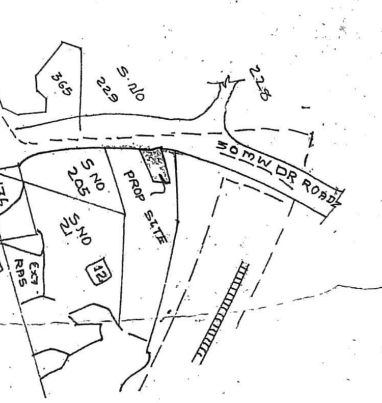

Balcony Preparation Statement

FLOOR	UP TO 25M ²	25.00	40M ²
GARAGE	2 Nos.	3 Nos.	
FIRST	2 Nos.	3 Nos.	
SECOND	1 No.	3 Nos.	
THIRD	1 No.	3 Nos.	
TOTAL		16 Nos.	

Typical Floor Area Calculation

1	2.20 x 2.20	= 4.84
2	1.83 x 1.20	= 2.196
3	2.20 x 2.58	= 5.676
4	1.14 x 2.58	= 2.9412
5	2.58 x 3.58	= 9.2364
6	2.45 x 2.13	= 5.2165
7	0.21 x 4.07	= 0.8547
8	2.20 x 3.91	= 8.602
9	3.96 x 2.65	= 10.494
10	4.77 x 1.91	= 9.1107
11	1.20 x 3.20	= 3.84
12	5.27 x 1.12	= 5.9024
TOTAL		62.05

Typical Floor Area Calculation

1	2.20 x 2.20	= 4.84
2	1.83 x 1.20	= 2.196
3	2.20 x 2.58	= 5.676
4	1.14 x 2.58	= 2.9412
5	2.58 x 3.58	= 9.2364
6	2.45 x 2.13	= 5.2165
7	0.21 x 4.07	= 0.8547
8	2.20 x 3.91	= 8.602
9	3.96 x 2.65	= 10.494
10	4.77 x 1.91	= 9.1107
11	1.20 x 3.20	= 3.84
12	5.27 x 1.12	= 5.9024
TOTAL		62.05

Typical Floor Area Calculation

1	2.20 x 2.20	= 4.84
2	1.83 x 1.20	= 2.196
3	2.20 x 2.58	= 5.676
4	1.14 x 2.58	= 2.9412
5	2.58 x 3.58	= 9.2364
6	2.45 x 2.13	= 5.2165
7	0.21 x 4.07	= 0.8547
8	2.20 x 3.91	= 8.602
9	3.96 x 2.65	= 10.494
10	4.77 x 1.91	= 9.1107
11	1.20 x 3.20	= 3.84
12	5.27 x 1.12	= 5.9024
TOTAL		62.05

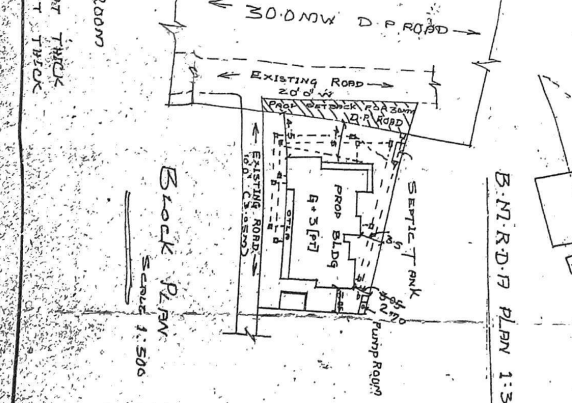

Block Plan

1	2.20 x 2.20	4.84
2	1.83 x 1.20	2.196
3	2.20 x 2.58	5.676
4	1.14 x 2.58	2.9412
5	2.58 x 3.58	9.2364
6	2.45 x 2.13	5.2165
7	0.21 x 4.07	0.8547
8	2.20 x 3.91	8.602
9	3.96 x 2.65	10.494
10	4.77 x 1.91	9.1107
11	1.20 x 3.20	3.84
12	5.27 x 1.12	5.9024
TOTAL		62.05

KISTING PLINIONS NO 177 H NO 11 (P) AT VILL CH. LE, TAL-KALYAN, DIST-THANE, FOR MANORAMA V NAGWASHI AND TWO OTHERS



