



**VASTUKALA**  
Unlocking Excellence

[www.vastukala.co.in](http://www.vastukala.co.in)

MSME Reg No: UDYAM-MH-18-008361  
An ISO 9001 : 2015 Certified Company  
CIN: U74120MH2010PTC207861

## Vastukala Consultants (I) Pvt. Ltd.

# Valuation Report of the Immovable Property



### Details of the property under consideration:

Name of Client / Proposed Purchaser : **Mr. Laxman Gangurde**  
Name of Owner : **Mr. Ravindra Shivaji Saidane through Reliance Commercial Finance Ltd. (Presently Autham Investment & Infrastructure Ltd.)**

Residential Flat No. B-6, Stilt First Floor, Wing - B, "**Kulswamini Heights**", Near Water Tank, Plot No. 62+63+64, Datta Nagar, Village - Chunchale Shiwar, Gut No. 52+4A/2/1+2+4+5+6/A, Taluka - Nashik, District - Nashik, Nashik, 422010, State - Maharashtra, India.

Latitude Longitude : 19°57'36.9"N 73°43'38.8"E

### Intended User:

**Bank Of Baroda**  
**RO Nashik**

BSNL Building, Data Mandir Road, Nashik Road, Nashik 422101

**Nashik:** 4, 1st Floor, Madhusa Elite, Vrundavan Nagar, Jatra Nandu Naka Link Road, Adgaon, Nashik-422003 (M.S.), INDIA  
Email: [nashik@vastukala.co.in](mailto:nashik@vastukala.co.in) | Tel : +91 253 4068262/98903 80564

#### Our Pan India Presence at :

● Nanded ● Thane ● Ahmedabad ● Delhi NCR  
● Mumbai ● Nashik ● Rajkot ● Raipur  
● Aurangabad ● Pune ● Indore ● Jaipur

#### Regd. Office

B1-001, U/B Floor, BOOMERANG, Chandivali Farm Road, Powai, Andheri East, **Mumbai**:400072, (M.S), India

☎ +91 22 47495919

✉ [mumbai@vastukala.co.in](mailto:mumbai@vastukala.co.in)

🌐 [www.vastukala.co.in](http://www.vastukala.co.in)





**VASTUKALA**  
Unlocking Excellence

[www.vastukala.co.in](http://www.vastukala.co.in)

MSME Reg NO: UDYAM-MH-18-008361

An ISO 9001 : 2015 Certified Company

CIN: U74120MH2010PTC207861

## Vastukala Consultants (I) Pvt. Ltd.

Page 2 of 26

Vastu/Nashik/01/2025/014047/2310332

31/6-451-RUPSP

Date: 31.01.2025

### VALUATION OPINION REPORT

This is to certify that the property bearing Residential Flat No. B-6, Stilt First Floor, Wing - B, "**Kulswamini Heights**", Near Water Tank, Plot No. 62+63+64, Datta Nagar, Village - Chunchale Shiwar, Gut No. 52+4A/2/1+2+4+5+6/A, Taluka - Nashik, District - Nashik, Nashik, 422010, State - Maharashtra, India belongs to **Mr. Ravindra Shivaji Saidane through Reliance Commercial Finance Ltd. (Presently Autham Investment & Infrastructure Ltd.)**. Name of Proposed Purchaser is **Mr. Laxman Gangurde**.

Boundaries	:	Building	Flat
North	:	Building	Side Marginal space
South	:	A Wing	Flat No. B-5 in B wing
East	:	Road	Staircase & Flat No. B- 3 in B wing
West	:	Open Plot	Side Marginal Space

Considering various parameters recorded, existing economic scenario, and the information that is available with reference to the development of neighbourhood and method selected for valuation, we are of the opinion that, the property premises can be assessed for this particular purpose at **₹ 17,39,560.00 (Rupees Seventeen Lakh Thirty Nine Thousand Five Hundred Sixty Only)**.

The valuation of the property is based on the documents produced by the concern. Legal aspects have not been taken into considerations while preparing this report.

Hence certified

For **VASTUKALA CONSULTANTS (I) PVT. LTD.**

**Manoj Chalikwar**

Director

Digitally signed by Manoj Chalikwar  
DN: cn=Manoj Chalikwar, o=Vastukala Consultants  
(I) Pvt. Ltd., ou=Mumbai,  
email=manoj@vastukala.org, c=IN  
Date: 2025.01.31 15:09:38 +05'30'

Auth. Sign.



**Manoj Chalikwar**

Govt. Reg. Valuer

Chartered Engineer (India)

Reg. No. IBB/RV/07/2018/10366

Bank Of Baroda Empanelment No.: ZO :MZ:ADV:46:941

Encl.: Valuation report

**Nashik:** 4, 1st Floor, Madhusa Elite, Vrundavan Nagar, Jatra Nandu Naka Link Road, Adgaon, Nashik-422003 (M.S.), INDIA  
Email: [nashik@vastukala.co.in](mailto:nashik@vastukala.co.in) | Tel: +91 253 4068262/98903 80564

Our Pan India Presence at :

📍 Nanded 📍 Thane 📍 Ahmedabad 📍 Delhi NCR  
📍 Mumbai 📍 Nashik 📍 Rajkot 📍 Raipur  
📍 Aurangabad 📍 Pune 📍 Indore 📍 Jaipur

**Regd. Office**

B1-001, U/B Floor, BOOMERANG, Chandivali Farm Road, Powai, Andheri East, **Mumbai** :400072, (M.S), India

☎️ +91 22 47495919

✉️ [mumbai@vastukala.co.in](mailto:mumbai@vastukala.co.in)

🌐 [www.vastukala.co.in](http://www.vastukala.co.in)

**VALUATION OPINION REPORT**

This is to certify that the property bearing Residential Flat No. B-6, Stilt First Floor, Wing - B, "**Kulswamini Heights**", Near Water Tank, Plot No. 62+63+64, Datta Nagar, Village - Chunchale Shiwar, Gut No. 52+4A/2/1+2+4+5+6/A, Taluka - Nashik, District - Nashik, Nashik, 422010, State - Maharashtra, India belongs to **Mr. Ravindra Shivaji Saidane through Reliance Commercial Finance Ltd. (Presently Autham Investment & Infrastructure Ltd.)**. Name of Proposed Purchaser is **Mr. Laxman Gangurde**.

Boundaries	:	Building	Flat
North	:	Building	Side Marginal space
South	:	A Wing	Flat No. B-5 in B wing
East	:	Road	Staircase & Flat No. B- 3 in B wing
West	:	Open Plot	Side Marginal Space

Considering various parameters recorded, existing economic scenario, and the information that is available with reference to the development of neighbourhood and method selected for valuation, we are of the opinion that, the property premises can be assessed for this particular purpose at **₹ 17,39,560.00 (Rupees Seventeen Lakh Thirty Nine Thousand Five Hundred Sixty Only)**.

The valuation of the property is based on the documents produced by the concern. Legal aspects have not been taken into considerations while preparing this report.

Hence certified

**For VASTUKALA CONSULTANTS (I) PVT. LTD.**

**Manoj Chalikwar**

**Director**

Digitally signed by Manoj Chalikwar  
DN: cn=Manoj Chalikwar, o=Vastukala Consultants  
(I) Pvt. Ltd., ou=Mumbai,  
email=manoj@vastukala.org, c=IN  
Date: 2025.01.31 15:09:38 +05'30'

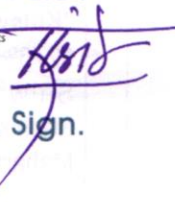

**Auth. Sign.**



**Manoj Chalikwar**

Govt. Reg. Valuer

Chartered Engineer (India)

Reg. No. IBBI/RV/07/2018/10366

Bank Of Baroda Empanelment No.: ZO :MZ:ADV:46:941

Encl.: Valuation report



**Vastukala Consultants India Pvt. Ltd.**

4, 1st Floor, Madhusa Elite, Vrundavan Nagar, Jatra - Nandur Naka Link Road, Adgaon, Nashik - 422003

To,  
**The Branch Manager,**  
**Bank Of Baroda**  
**RO Nashik**

BSNL Building, Data Mandir Road, Nashik Road, Nashik  
 422101

**VALUATION REPORT (IN RESPECT OF FLAT)**

General	
1	Purpose for which the valuation is made : To assess Fair Market Value of the property for Banking Purpose Purpose.
2	a) Date of inspection : 28.01.2025
	b) Date of which the valuation is made : 31.01.2025
3	List of documents produced for perusal: I) Copy of Allotment Letter Dated 06.01.2025 between Mr. Ravindra Shivaji Saidane(The Owner) And Mr. Laxman Gangurde(The purchaser). II) Copy of Title Report Dated 08.01.2025. III) Copy of Previous Valuation Report Dated 15.03.2023.
4	Name of the owner(s) and his / their address (es) with Phone no. (details of share of each owner in case of joint ownership) : <u>Name of Owner :</u> <b>Mr. Ravindra Shivaji Saidane through Reliance Commercial Finance Ltd. (Presently Autham Investment &amp; Infrastructure Ltd.)</b>  <u>Name of Proposed Purchaser :</u> <b>Mr. Laxman Gangurde</b>  Residential Flat No. B-6, Stilt First Floor, Wing - B, "Kulswamini Heights", Near Water Tank, Plot No. 62+63+64, Datta Nagar, Village - Chunchale Shiwar, Gut No. 52+4A/2/1+2+4+5+6/A, Taluka - Nashik, District - Nashik, Nashik, 422010, State - Maharashtra, India.  <u>Contact Person :</u> Mr. Ravindra Shivaji Saidane through Reliance Commercial Finance Ltd. (Presently Autham Investment & Infrastructure Ltd.) (Owner) Mobile No. 9881881799  sole ownership



Since 1989

**Vastukala Consultants (I) Pvt. Ltd.**

An ISO 9001 : 2015 Certified Company



5	Brief description of the property (Including Leasehold / freehold etc.)	:	The property is a Residential Flat located on Stilt First Floor. The composition of Residential Flat is 1 Bedroom + Living Room + Kitchen + Balcony + Bathroom + WC + Passage. (1 BHK) The property is at 15.5 KM distance from Nashik Road Railway Station.
5a.	Total Lease Period & remaining period (if leasehold)	:	
6	Location of property	:	
a)	Plot No. / Survey No.	:	Plot No - 62+63+64
b)	Door No.	:	Residential Flat No. B-6
c)	C.T.S. No. / Village	:	Village - Chunchale Shiwar
d)	Ward / Taluka	:	Taluka - Nashik
e)	Mandal / District	:	District - Nashik
f)	Date of issue and validity of layout of approved map / plan	:	Copy of Approved Building Plan Not Provided & Not Verified
g)	Approved map / plan issuing authority	:	
h)	Whether genuineness or authenticity of approved map/ plan is verified	:	No
i)	Any other comments by our empanelled valuers on authentic of approved plan	:	Yes
7	Postal address of the property	:	Residential Flat No. B-6, Stilt First Floor, Wing - B, "Kulswamini Heights", Near Water Tank, Plot No. 62+63+64, Datta Nagar, Village - Chunchale Shiwar, Gut No. 52+4A/2/1+2+4+5+6/A, Taluka - Nashik, District - Nashik, Nashik, 422010, State - Maharashtra, India.
8	City / Town	:	City - Nashik
	Residential area	:	Yes
	Commercial area	:	No
	Industrial area	:	No
9	Classification of the area	:	
	i) High / Middle / Poor	:	Middle Class
	ii) Urban / Semi Urban / Rura	:	Urban
10	Coming under Corporation limit / Village Panchayat / Municipality	:	Village - Chunchale Shiwar Nashik Municipal Corporation
11	Whether covered under any State / Central Govt. enactments (e.g., Urban Land Ceiling Act) or notified under agency area/ scheduled area / cantonment area	:	No
12	Boundaries of the property	:	As per site
		:	As per Document

	North	:	Building	Plot No. 61
	South	:	A Wing	Open Space
	East	:	Road	6 Mtrs. Colony Road
	West	:	Open Plot	Adj. Gat No. 53
13	Dimensions of the site	:	N. A. as property under consideration is a Residential Flat in a building.	
		:	As per the Deed	As per Actuals
	North	:	Side Marginal space	Side Marginal space
	South	:	Flat No. B-5 in B wing	Flat No. B-5 in B wing
	East	:	Flat No. B- 3 in B wing	Staircase & Flat No. B- 3 in B wing
	West	:	Side Marginal Space	Side Marginal Space
13.2	Latitude, Longitude & Co-ordinates of Flat	:	19°57'36.9"N 73°43'38.8"E	
14	Extent of the site	:	Carpet Area in Sq. Ft. = 444.30 (Area as per Site measurement)  Built Up Area in Sq. Ft. = 554.00 (Area As Per Title Report)	
15	Extent of the site considered for Valuation	:	<b>Built Up Area in Sq. Ft. = 554.00</b> <b>( Area As Per Title Report)</b>	
16	Whether occupied by the owner / tenant? If occupied by tenant since how long? Rent received per month.	:	Vacant	
<b>II</b>	<b>APARTMENT BUILDING</b>			
1.	Nature of the Apartment	:	Residential	
2.	Location	:		
	C.T.S. No.	:		
	Block No.	:	-	
	Ward No.	:	-	
	Village / Municipality / Corporation	:	Village - Chunchale Shiwar, Nashik Municipal Corporation	
	Door No., Street or Road (Pin Code)	:	Residential Flat No. B-6, Stilt First Floor, Wing - B, " <b>Kulswamini Heights</b> ", Near Water Tank, Plot No. 62+63+64, Datta Nagar, Village - Chunchale Shiwar, Gut No. 52+4A/2/1+2+4+5+6/A, Taluka - Nashik, District - Nashik, Nashik, 422010, State - Maharashtra, India	
3.	Description of the locality Residential / Commercial / Mixed	:	Residential	



Since 1989

**Vastukala Consultants (I) Pvt. Ltd.**

An ISO 9001 : 2015 Certified Company



4.	Year of Construction	:	2013 (As per site information)
5.	Number of Floors	:	Stilt + 3 Upper Floors
6.	Type of Structure	:	R.C.C. Framed Structure
7.	Number of Dwelling units in the building	:	Stilt First Floor is having 4 Flats
8.	Quality of Construction	:	Normal
9.	Appearance of the Building	:	Good
10.	Maintenance of the Building	:	Good
11.	Facilities Available		
	Lift	:	Not Provided
	Protected Water Supply	:	Municipal Water Supply
	Underground Sewerage	:	Connected to Municipal Sewerage System
	Car parking - Open / Covered	:	Covered Car Parking
	Is Compound wall existing?	:	Yes
	Is pavement laid around the Building	:	Yes
<b>III</b>	<b>Residential Flat</b>		
1.	The floor in which the Flat is situated	:	Stilt First Floor
2.	Door No. of the Flat	:	Residential Flat No. B-6
3.	Specifications of the Flat		
	Roof	:	R. C. C. Slab
	Flooring	:	Vitrified Tile Flooring
	Doors	:	Teak Wood / Glass Door
	Windows	:	Wooden frame openable widow with M. S. Grill
	Fittings	:	Concealed plumbing with C.P. fittings. Casing Capping Electrical wiring
	Finishing	:	Cement Plastering
4.	House Tax		
	Assessment No.	:	Details Not Provided
	Tax paid in the name of	:	Details Not Provided
	Tax amount	:	Details Not Provided
5.	Electricity Service connection No.	:	Details Not Provided
	Meter Card is in the name of	:	Details Not Provided
6.	How is the maintenance of the Flat?	:	Average

7.	Sale Deed executed in the name of	:	Name of Owner : <b>Mr. Ravindra Shivaji Saidane through Reliance Commercial Finance Ltd. (Presently Autham Investment &amp; Infrastructure Ltd.)</b> Name of Proposed Purchaser : <b>Mr. Laxman Gangurde</b>
8.	What is the undivided area of land as per Sale Deed?	:	NA
9.	What is the plinth area of the Flat?	:	Built Up Area in Sq. Ft. = 554.00 (Area as per Title Report)
10.	What is the floor space index (app.)	:	As per NMC Norms
11.	What is the Carpet area of the Flat?	:	<b>Carpet Area in Sq. Ft. = 444.30</b> <b>(Area As per actual site measurement)</b>
12.	Is it Posh / I Class / Medium / Ordinary?	:	Medium
13.	Is it being used for Residential or Commercial purpose?	:	Residential Purpose
14.	Is it Owner-occupied or let out?	:	Vacant
15.	If rented, what is the monthly rent?	:	₹ 3600/-
<b>IV</b>	<b>MARKETABILITY</b>		
1.	How is the marketability?	:	Average
2.	What are the factors favoring for an extra Potential Value?	:	Located inn developed area
3.	Any negative factors are observed which affect the market value in general?	:	NA
<b>V</b>	<b>Rate</b>		
1.	After analyzing the comparable sale instances, what is the composite rate for a similar Flat with same specifications in the adjoining locality? - (Along with details / reference of at - least two latest deals / transactions with respect to adjacent properties in the areas)	:	₹ 3814/- to ₹ 4820/- per Sq. Ft. on Carpet Area ₹ 3178/- to ₹ 4017/- per Sq. Ft. on Built Up Area
2.	Assuming it is a new construction, what is the adopted basic composite rate of the Flat under valuation after comparing with the specifications and other factors with the Flat under comparison (give details).	:	₹ 3,500/- per Sq. Ft.
3.	Break – up for the rate	:	
	I. Building + Services	:	₹ 2,000/- per Sq. Ft.
	II. Land + others	:	₹ 1,500/- per Sq. Ft.



4.	Guideline rate obtained from the Registrar's Office for new property (an evidence thereof to be enclosed)	:	₹ 28,600/- per Sq. M. i.e. ₹ 2,657/- per Sq. Ft.
	Guideline rate(an evidence thereof to be enclosed)	:	₹ 25,696/- per Sq. M. i.e. ₹ 2,387/- per Sq. Ft.
5.	Registered Value(if available)	:	N.A.
<b>VI</b>	<b>COMPOSITE RATE ADOPTED AFTER DEPRECIATION</b>		
<b>a</b>	Depreciated building rate		
	Replacement cost of Flat with Services (v(3)i)	:	₹ 2,000/- per Sq. Ft.
	Age of the building	:	12 years
	Life of the building estimated	:	48 years Subject to proper, preventive periodic maintenance & structural repairs.
	Depreciation percentage assuming the salvage value as 10%	:	18.00%
	Depreciation Ratio of the building		-
<b>b</b>	Total composite rate arrived for Valuation		
	Depreciated building rate VI (a)	:	₹ 1,640/- per Sq. Ft.
	Rate for Land & other V (3) ii	:	₹ 1,500/- per Sq. Ft.
	<b>Total Composite Rate</b>	:	<b>₹ 3,140/- per Sq. Ft.</b>
	<b>Remarks</b>	:	<b>1. Our Report is Based On Documents Provided By Bank i.e. A) TSR B) Previous Valuation Report C) Allotment Letter. 2. Title report regarding the same shall be advisable.</b>

**Details of Valuation:**

No.	Description	Qty.	Rate per unit (₹)	Estimated Value (₹)
1	Present value of the Flat	554.00 Sq. Ft.	3,140.00	17,39,560.00
2	Wardrobes			
3	Showcases			
4	Kitchen arrangements			
5	Superfine finish			
6	Interior Decorations			
7	Electricity deposits / electrical fittings, etc.			
8	Extra collapsible gates / grill works, etc.			
9	Potential value, if any			
10	Others / Car Parking			



Since 1989

**Vastukala Consultants (I) Pvt. Ltd.**

An ISO 9001 : 2015 Certified Company



<b>Total value of the property</b>	<b>17,39,560.00</b>
<b>Realizable value of the property</b>	<b>15,65,604.00</b>
<b>Distress value of the property</b>	<b>13,91,648.00</b>
<b>Insurable value of the property (554.00 X 2,000.00)</b>	<b>11,08,000.00</b>
<b>Guideline value of the property (554.00 X 2,387.00)</b>	<b>13,22,398.00</b>



Since 1989

**Vastukala Consultants (I) Pvt. Ltd.**

An ISO 9001 : 2015 Certified Company



## Justification for Price / Rate

The Market Value of the property is based on facts of markets discovered by us during our enquiries, however the government rate value in this case is less than the market value arrived by us. We are of the opinion that the value arrive by us will prove to be correct if an Auction of the subject property is carried out. As far as Market Value in Index II is concerned, it is not possible to comment on same, may be government rates are fixed by sampling during same point of time in part and whereas, Market values change every month.

In most of the cases the actual deal amount or Transaction value is not reflected in Index II because of various Market practices. As Valuer, we always try to give a value which is correct reflection of actual transaction value irrespective of any factors in market.

## Method of Valuation / Approach

The sales comparison approach uses the market data of sale prices to estimate the value of a real estate property. Property valuation in this method is done by comparing a property to other similar properties that have been recently sold. Comparable properties, also known as comparables, or comps, must share certain features with the property in question. Some of these include physical features such as square footage, number of rooms, condition, and age of the building; however, the most important factor is no doubt the location of the property. Adjustments are usually needed to account for differences as no two properties are exactly the same. To make proper adjustments when comparing properties, real estate appraisers must know the differences between the comparable properties and how to value these differences. The sales comparison approach is commonly used for Residential Flat, where there are typically many comparables available to analyze. As the property is a Residential Flat, we have adopted Sale Comparison Approach Method for the purpose of valuation .The Price for similar type of property in the nearby vicinity is in the range of ₹ 3814.00 to ₹ 4820.00 per Sq. Ft. on Carpet Area / ₹ 3178.00 to ₹ 4017.00 per Sq. Ft. on BuiltUp Area. Considering the rate with attached report , current market conditions , demand and supply position, Flat size, location, upswing in real estate prices , sustained demand for Residential Flat, all round development of Residential and Commercial application in the locality etc. We estimate ₹3,140.00 per Sq. Ft. on Built Up Area for valuation.

Impending threat of acquisition by government for road widening / publics service purposes, sub merging & applicability of CRZ provisions (Distance from sea-cost / tidal level must be incorporated) and their effect on	
Saleability	Average
Likely rental values in future	₹ 3600/-
Any likely income it may generate	Rental Income



Since 1989

**Vastukala Consultants (I) Pvt. Ltd.**

An ISO 9001 : 2015 Certified Company



### Actual Site Photographs

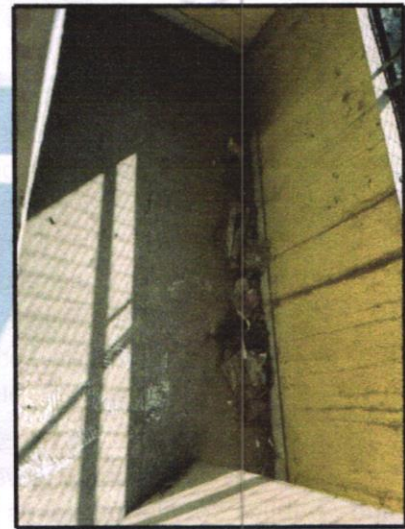
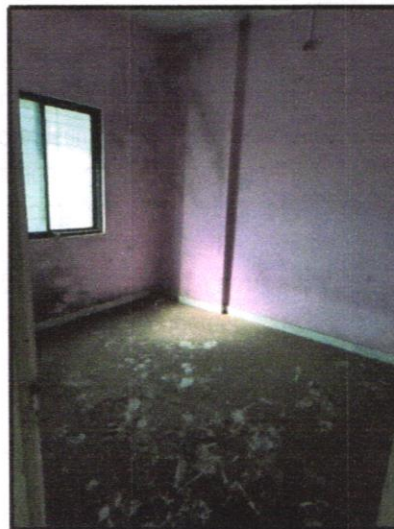
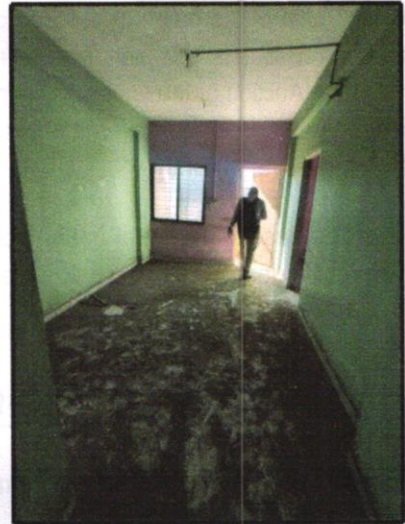
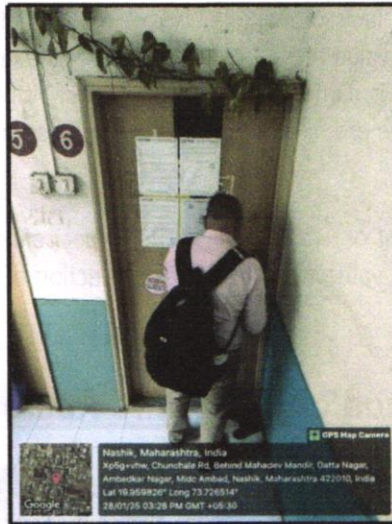
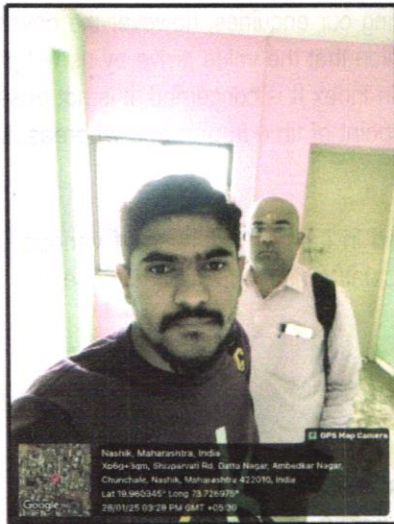

## Route Map of the property



Note: Red Place mark shows the exact location of the property



Longitude Latitude: 19°57'36.9"N 73°43'38.8"E

Note: The Blue line shows the route to site distance from nearest Railway Station (Nashik Road - 15.5 KM).



Since 1989

**Vastukala Consultants (I) Pvt. Ltd.**

An ISO 9001 : 2015 Certified Company



## Ready Reckoner Rate



**Department of Registration and Stamp**  
Government of Maharashtra

**नोंदणी व मुद्रांक विभाग**  
महाराष्ट्र शासन



**Annual Statement of Rates Ver. 2.0**  
( बाजारमूल्य दर पत्रक आवृत्ती 2.0 )

[Home](#)

[Valuation Guidelines | User Manual](#)

Year  Language

Selected District

Select Taluka

Select Village

Search By  Survey No.  SubZones

Enter Survey No

उपविभाग	खुली जमीन	निवासी सदनिका	ऑफिस दुकाने	औद्योगिक	एकक (Rs./)	Attribute
8.7-बुंचाळा गावठाणाच्या दक्षिणेकडील पूर्व पश्चिम व दक्षिणेत्तर 12 मी रुंद रस्त्यावरील रहिवास विभागातील मिळकती.	4400	28600	32890 35750	0	चौ. मीटर	सर्वेक्षण नंबर

Stamp Duty Ready Reckoner Market Value Rate for Flat	28600			
No Increase on Flat Located on Stilt First Floor	-			
<b>Stamp Duty Ready Reckoner Market Value Rate (After Increase/Decrease) (A)</b>	<b>28,600.00</b>	<b>Sq. Mtr.</b>	<b>2,657.00</b>	<b>Sq. Ft.</b>
Stamp Duty Ready Reckoner Market value Rate for Land (B)	4400			
The difference between land rate and building rate(A-B=C)	24,200.00			
Percentage after Depreciation as per table(D)	12%			
<b>Rate to be adopted after considering depreciation [B + (C X D)]</b>	<b>25,696.00</b>	<b>Sq. Mtr.</b>	<b>2,387.00</b>	<b>Sq. Ft.</b>

### Building not having lift

The following table gives the valuation of residential building / flat / commercial unit / office in such building on above floor where there is no lift. Depending upon the floor, ready reckoner rates will be reduced.

	Floor on which flat is Located	Rate to be adopted
a)	Ground Floor / Stilt / Floor	100%



Since 1989

**Vastukala Consultants (I) Pvt. Ltd.**

An ISO 9001 : 2015 Certified Company



b)	First Floor	95%
c)	Second Floor	90%
d)	Third Floor	85%
e)	Fourth Floor and above	80%

**Depreciation Percentage Table**

Completed Age of Building in Years	Value in percent after depreciation	
	R.C.C Structure / other Pukka Structure	Cessed Building, Half or Semi-Pukka Structure & Kaccha Structure.
0 to 2 Years	100%	100%
Above 2 & up to 5 Years	95%	95%
Above 5 Years	After initial 5 year for every year 1% depreciation is to be considered. However maximum deduction available as per this shall be 70% of Market Value rate	After initial 5 year for every year 1.5% depreciation is to be considered. However maximum deduction available as per this shall be 85% of Market Value rate



Since 1989

Vastukala Consultants (I) Pvt. Ltd.

An ISO 9001 : 2015 Certified Company



## Price Indicators

Property	Flat		
Source	https://www.99acres.com/		
Floor	-		
	<b>Carpet</b>	<b>Built Up</b>	<b>Saleable</b>
Area	830.00	996.00	1,195.20
Percentage	-	20%	20%
Rate Per Sq. Ft.	₹4,819.00	₹4,016.00	₹3,347.00

magicbricks
Buy ▾
Rent ▾
Sell ▾
Home Loans ▾

Home > Property for sale in Nashik > Flats for Sale in Nashik > Flats for Sale in Chunchale > 2 BHK Flats for Sale in Chunchale > 830 Sq-ft

Get priority access & benefits with MB Prime
Unlock exclusively Reserved Owner Properties
Join Prime 50% OFF

₹40.0 Lac
Get ₹12,000 cashback on Home Loan
✓ ONLY ON MAGICBRICKS

2 BHK Flat For Sale in Omkar Heights, **Chunchale, Nashik**

2 Beds
 2 Baths
 1 Balcony
 Furnished

Carpet Area	Project	Floor
<b>830 sqft</b> <small>₹4,819/sqft</small>	<b>Omkar Heights</b>	<b>4 (Out of 4 Floors)</b>
Transaction Type	Status	Additional Rooms
<b>Resale</b>	<b>Ready to Move</b>	<b>1 Study Room</b>
Facing	Furnished Status	Type Of Ownership
<b>East</b>	<b>Furnished</b>	<b>Freehold</b>

✔ East Facing Property



Since 1989

Vastukala Consultants (I) Pvt. Ltd.

An ISO 9001 : 2015 Certified Company





## Price Indicators

Property	Flat		
Source	https://www.99acres.com/		
Floor	-		
	<b>Carpet</b>	<b>Built Up</b>	<b>Saleable</b>
<b>Area</b>	445.83	535.00	642.00
<b>Percentage</b>	-	20%	20%
<b>Rate Per Sq. Ft.</b>	₹3,813.00	₹3,178.00	₹2,648.00



Since 1989

**Vastukala Consultants (I) Pvt. Ltd.**

An ISO 9001 : 2015 Certified Company



As a result of my appraisal and analysis, it is my considered opinion that the value of the above property in the prevailing condition with aforesaid specifications is **₹17,39,560.00 (Rupees Seventeen Lakh Thirty Nine Thousand Five Hundred Sixty Only)**. The **Realizable Value** of the above property is **₹15,65,604.00 (Rupees Fifteen Lakh Sixty Five Thousand Six Hundred Four Only)**. The **Distress Value** is **₹13,91,648.00 (Rupees Thirteen Lakh Ninety One Thousand Six Hundred Forty Eight Only)**.

Place : Nashik

Date : 31.01.2025

For **VASTUKALA CONSULTANTS (I) PVT. LTD.**

**Manoj  
Chalikwar  
Director**

Digitally signed by Manoj Chalikwar  
DN: cn=Manoj Chalikwar, o=Vastukala  
Consultants (I) Pvt. Ltd., ou=Mumbai,  
email=manoj@vastukala.org, c=IN  
Date: 2025.01.31 15:10:00 +05'30'

**Auth. Sign.**

**Manoj Chalikwar**  
Govt. Reg. Valuer  
Chartered Engineer (India)  
Reg. No. IBBI/RV/07/2018/10366  
Bank Of Baroda Empanelment No.: ZO :MZ:ADV:46:941

The undersigned has inspected the property detailed in the Valuation Report dated \_\_\_\_\_  
on \_\_\_\_\_. We are satisfied that the fair and reasonable market value of the property is  
₹ \_\_\_\_\_ (Rupees \_\_\_\_\_  
\_\_\_\_\_ only).

Date \_\_\_\_\_

Signature  
(Name & Designation of the Inspecting Official/s)

Countersigned  
(BRANCH MANAGER)

Enclosures	
Declaration-cum-undertaking from the valuer (Annexure-IV)	Attached
Model code of conduct for valuer - (Annexure V)	Attached



Since 1989

**Vastukala Consultants (I) Pvt. Ltd.**

An ISO 9001 : 2015 Certified Company



(Annexure-IV)

**DECLARATION-CUM-UNDERTAKING**

I, Manoj Chalikwar do hereby solemnly affirm and state that:

- a. I am a citizen of India.
- b. I will not undertake valuation of any assets in which I have a direct or indirect interest or become so interested at any time during a period of three years prior to my appointment as valuer or three years after the valuation of assets was conducted by me.
- c. The information furnished in my valuation report dated 31.01.2025 is true and correct to the best of my knowledge and belief and I have made an impartial and true valuation of the property.
- d. My engineer Sachin Raundal has personally inspected the property on 28.01.2025. The work is not sub - contracted to any other valuer and carried out by myself.
- e. Valuation report is submitted in the format as prescribed by the bank.
- f. I have not been depanelled / delisted by any other bank and in case any such depanelment by other banks during my empanelment with you, I will inform you within 3 days of such depanelment.
- g. I have not been removed / dismissed from service / employment earlier.
- h. I have not been convicted of any offence and sentenced to a term of imprisonment
- i. I have not been found guilty of misconduct in my professional capacity.
- j. I have not been declared to be unsound mind
- k. I am not an undischarged bankrupt, or has not applied to be adjudicated as a bankrupt;
- l. I am not an undischarged insolvent.
- m. I have not been levied a penalty under section 271J of Income-tax Act, 1961 (43 of 1961) and time limit for filing appeal before Commissioner of Income-tax (Appeals) or Income-tax Appellate Tribunal, as the case may be has expired, or such penalty has been confirmed by Income-tax Appellate Tribunal, and five years have not elapsed after levy of such penalty
- n. I have not been convicted of an offence connected with any proceeding under the Income Tax Act 1961, Wealth Tax Act 1957 or Gift Tax Act 1958 and
- o. My PAN Card number as applicable is AERPC9086P
- p. I undertake to keep you informed of any events or happenings which would make me ineligible for empanelment as a valuer
- q. I have not concealed or suppressed any material information, facts and records and I have made a complete and full disclosure



Since 1989

**Vastukala Consultants (I) Pvt. Ltd.**

An ISO 9001 : 2015 Certified Company



- r. I have read the Handbook on Policy, Standards and procedure for Real Estate Valuation, 2011 of the IBA and this report is in conformity to the 'Standards' enshrined for valuation in the Part - B of the above handbook to the best of my ability.
- s. I have read the International Valuation Standards (IVS) and the report submitted to the Bank for the respective asset class is in conformity to the 'Standards' as enshrined for valuation in the IVS in 'General Standards' and 'Asset Standards' as applicable. The valuation report is submitted in the prescribed format of the bank.
- t. I abide by the Model Code of Conduct for empanelment of valuer in the Bank. (Annexure V - A signed copy of same to be taken and kept along with this declaration)
- u. My CIBIL Score and credit worthiness is as per Bank's guidelines.
- v. I am a Valuer, who is competent to sign this valuation report.
- w. I will undertake the valuation work on receipt of Letter of Engagement generated from the system (i.e. LLMS / LOS) only.
- x. Further, I hereby provide the following information.



Since 1989

**Vastukala Consultants (I) Pvt. Ltd.**

An ISO 9001 : 2015 Certified Company



No.	Particulars	Valuer comment
1	background information of the asset being valued;	The property under consideration is being purchased by from vide dated .
2	purpose of valuation and appointing authority	As per the request from Bank Of Baroda, RO Nashik to assess Fair Market Value value of the property for Banking Purpose purpose
3	identity of the valuer and any other experts involved in the valuation;	Manoj Chalikwar - Regd. Valuer Sachin Raundal - Valuation Engineer Sanjay Phadol - Technical Manager Rushikesh Pingle - Technical Officer
4	disclosure of valuer interest or conflict, if any;	We have no interest, either direct or indirect, in the property valued. Further to state that we do not have relation or any connection with property owner / applicant directly or indirectly. Further to state that we are an independent Valuer and in no way related to property owner / applicant
5	date of appointment, valuation date and date of report;	Date of Appointment - 31.01.2025 Valuation Date - 31.01.2025 Date of Report - 31.01.2025
6	inspections and/or investigations undertaken;	Physical Inspection done on - 28.01.2025
7	nature and sources of the information used or relied upon;	Market Survey at the time of site visit Ready Reckoner rates / Circle rates Online search for Registered Transactions Online Price Indicators on real estate portals Enquiries with Real estate consultants Existing data of Valuation assignments carried out by us
8	Procedures adopted in carrying out the valuation and valuation standards followed;	Sales Comparative Method
9	restrictions on use of the report, if any;	This valuation is for the use of the party to whom it is addressed and for no other purpose. No responsibility is accepted to any third party who may use or rely on the whole or any part of this valuation. The valuer has no pecuniary interest that would conflict with the proper valuation of the property.
10	major factors that were taken into account during the valuation;	current market conditions, demand and supply position, Residential Flat size, location, upswing in real estate prices, sustained demand for Residential Flat, all round development of commercial and Commercial application in the locality etc.
11	major factors that were not taken into account during the valuation;	-
12	Caveats, limitations and disclaimers to the extent they explain or elucidate the limitations faced by valuer, which shall not be for the purpose of limiting his responsibility for the valuation report.	Attached



Since 1989

Vastukala Consultants (I) Pvt. Ltd.

An ISO 9001 : 2015 Certified Company



## Assumptions, Disclaimers, Limitations & Qualifications

### Value Subject to Change

The subject appraisal exercise is based on prevailing market dynamics as on **31st January 2025** and does not take into account any unforeseeable developments which could impact the same in the future.

### Our Investigations

We are not engaged to carry out all possible investigations in relation to the subject property. Where in our report we identify certain limitations to our investigations, this is to enable the reliant party to instruct further investigations where considered appropriate or where we recommend as necessary prior to reliance. Nashik Branch (VCIPL) is not liable for any loss occasioned by a decision not to conduct further investigations.

### Assumptions

Assumptions are a necessary part of undertaking valuations. VCIPL adopts assumptions for the purpose of providing valuation advice because some matters are not capable of accurate calculations or fall outside the scope of our expertise, or out instructions. The reliant party accepts that the valuation contains certain specific assumptions and acknowledge and accept the risk of that if any of the assumptions adopted in the valuation are incorrect, then this may have an effect on the valuation.

### Information Supplied by Others

The appraisal is based on the information provided by the client. The same has been assumed to be correct and has been used for appraisal exercise. Where it is stated in the report that another party has supplied information to VCIPL, this information is believed to be reliable but VCIPL can accept no responsibility if this should prove not to be so.

### Future Matters

To the extent that the valuation includes any statement as to a future matter, that statement is provided as an estimate and/or opinion based on the information known to VCIPL at the date of this document. VCIPL does not warrant that such statements are accurate or correct.

### Map and Plans

Any sketch, plan or map in this report is included to assist the reader while visualising the property and assume no responsibility in connection with such matters.

### Site Details

Based on inputs received from Client's representative and site visit conducted, we understand that the subject property is Residential Flat, admeasuring **554.00 Sq. Ft. Built Up Area** in the name of **Mr. Ravindra Shivaji Saidane through Reliance Commercial Finance Ltd. (Presently Autham Investment & Infrastructure Ltd.)**. . Name of Proposed Purchaser is **Mr. Laxman Gangurde**. Further, VCIPL has assumed that the subject property is free from any encroachment and is available as on the date of the appraisal.

### Property Title



Since 1989

**Vastukala Consultants (I) Pvt. Ltd.**

An ISO 9001 : 2015 Certified Company



Based on our discussion with the Client, we understand that the subject property is owned by **Mr. Ravindra Shivaji Saidane through Reliance Commercial Finance Ltd. (Presently Autham Investment & Infrastructure Ltd.)**. Name of Proposed Purchaser is **Mr. Laxman Gangurde**. For the purpose of this appraisal exercise, we have assumed that the subject property has a clear title and is free from any encumbrances, disputes and claims. VCIPL has made no further enquiries with the relevant local authorities in this regard and does not certify the property as having a clear and marketable title. Further, no legal advice regarding the title and ownership of the subject property has been obtained for the purpose of this appraisal exercise. It has been assumed that the title deeds are clear and marketable.

## Environmental Conditions

We have assumed that the subject property is not contaminated and is not adversely affected by any existing or proposed environmental law and any processes which are carried out on the property are regulated by environmental legislation and are properly licensed by the appropriate authorities.

## Area

Based on the information provided by the Client's representative, we understand that the Residential Flat, admeasuring **554.00 Sq. Ft. Built Up Area**.

## Condition & Repair

In the absence of any information to the contrary, we have assumed that there are no abnormal ground conditions, nor archaeological remains present which might adversely affect the current or future occupation, development or value of the property. The property is free from rat, infestation, structural or latent defect. No currently known deleterious or hazardous materials or suspect techniques will be used in the construction of or subsequent alteration or additions to the property and comments made in the property details do not purport to express an opinion about, or advise upon, the condition of uninspected parts and should not be taken as making an implied representation or statement about such parts.

## Valuation Methodology

For the purpose of this valuation exercise, the valuation methodology used is Direct Comparison Approach Method and proposed Highest and Best Use model is used for analysing development potential.

The Direct Comparison Approach involves a comparison of the property being valued to similar properties that have actually been sold in arms - length transactions or are offered for sale. This approach demonstrates what buyers have historically been willing to pay (and sellers willing to accept) for similar properties in an open and competitive market and is particularly useful in estimating the value of the Flat and properties that are typically traded on a unit basis.

In case of inadequate recent transaction activity in the subject micro-market, the appraiser would collate details of older transactions. Subsequently, the appraiser would analyse rental / capital value trends in the subject micro-market in order to calculate the percentage increase / decrease in values since the date of the identified transactions. This percentage would then be adopted to project the current value of the same.

Where reliance has been placed upon external sources of information in applying the valuation methodologies, unless otherwise specifically instructed by Client and/or stated in the valuation, VCIPL has not independently verified that information and VCIPL does not advise nor accept it as reliable. The person or entity to whom the report is addressed acknowledges and



Since 1989

**Vastukala Consultants (I) Pvt. Ltd.**

An ISO 9001 : 2015 Certified Company



accepts the risk that if any of the unverified information in the valuation is incorrect, then this may have an effect on the valuation.

### **Not a Structural Survey**

We state that this is a valuation report and not a structural survey.

### **Other**

All measurements, areas and ages quoted in our report are approximate.

### **Legal**

We have not made any allowances with respect to any existing or proposed local legislation relating to taxation on realization of the sale value of the subject property. VCIPL is not required to give testimony or to appear in court by reason of this appraisal report, with reference to the property in question, unless arrangement has been made thereof. Further, no legal advice on any aspects has been obtained for the purpose of this appraisal exercise.

### **Property specific assumptions**

Based on inputs received from the client and site visit conducted, we understand that the subject property is **Residential Flat, admeasuring 554.00 Sq. Ft. Built Up Area.**

## **ASSUMPTIONS, CAVEATS, LIMITATION AND DISCLAIMERS**

1. We assume no responsibility for matters of legal nature affecting the property appraised or the title thereto, nor do we render our opinion as to the title, which is assumed to be good and marketable.
2. The property is valued as though under responsible ownership.
3. It is assumed that the property is free of liens and encumbrances
4. It is assumed that there are no hidden or unapparent conditions of the subsoil or structure that would render it more or less valuable. No responsibility is assumed for such conditions or for engineering that might be required to discover such factors.
5. There is no direct/ indirect interest in the property valued.
6. The rates for valuation of the property are in accordance with the Govt. approved rates and prevailing market rates.



Since 1989

**Vastukala Consultants (I) Pvt. Ltd.**

An ISO 9001 : 2015 Certified Company





(Annexure-V)

## MODEL CODE OF CONDUCT FOR VALUERS

### Integrity and Fairness

1. A valuer shall, in the conduct of his/its business, follow high standards of integrity and fairness in all his/its dealings with his/its clients and other valuers.
2. A valuer shall maintain integrity by being honest, straightforward, and forthright in all professional relationships.
3. A valuer shall endeavour to ensure that he/it provides true and adequate information and shall not misrepresent any facts or situations.
4. A valuer shall refrain from being involved in any action that would bring disrepute to the profession.
5. A valuer shall keep public interest foremost while delivering his services.



### Professional Competence and Due Care

6. A valuer shall render at all times high standards of service, exercise due diligence, ensure proper care and exercise independent professional judgment.
7. A valuer shall carry out professional services in accordance with the relevant technical and professional standards that may be specified from time to time.
8. A valuer shall continuously maintain professional knowledge and skill to provide competent professional service based on up-to-date developments in practice, prevailing regulations / guidelines and techniques.
9. In the preparation of a valuation report, the valuer shall not disclaim liability for his/its expertise or deny his/its duty of care, except to the extent that the assumptions are based on statements of fact provided by the company or its auditors or consultants or information available in public domain and not generated by the valuer.
10. A valuer shall not carry out any instruction of the client insofar as they are incompatible with the requirements of integrity, objectivity and independence.
11. A valuer shall clearly state to his client the services that he would be competent to provide and the services for which he would be relying on other valuers or professionals or for which the client can have a separate arrangement with other valuers.

### Independence and Disclosure of Interest

12. A valuer shall act with objectivity in his/its professional dealings by ensuring that his/its decisions are made without the presence of any bias, conflict of interest, coercion, or undue influence of any party, whether directly connected to the valuation assignment or not.
13. A valuer shall not take up an assignment if he/it or any of his/its relatives or associates is not independent in terms of association to the company.



Since 1989

Vastukala Consultants (I) Pvt. Ltd.

An ISO 9001 : 2015 Certified Company



14. A valuer shall maintain complete independence in his/its professional relationships and shall conduct the valuation independent of external influences.
15. A valuer shall wherever necessary disclose to the clients, possible sources of conflicts of duties and interests, while providing unbiased services
16. A valuer shall not deal in securities of any subject company after any time when he/it first becomes aware of the possibility of his / its association with the valuation, and in accordance with the Securities and Exchange Board of India (Prohibition of Insider Trading)Regulations,2015 or till the time the valuation report becomes public, whichever is earlier.
17. A valuer shall not indulge in 'mandate snatching' or offering 'convenience valuations' in order to cater to a company or client's needs.
18. As an independent valuer, the valuer shall not charge success fee.
19. In any fairness opinion or independent expert opinion submitted by a valuer, if there has been a prior engagement in an unconnected transaction, the valuer shall declare the association with the company during the last five years.

### Confidentiality

20. A valuer shall not use or divulge to other clients or any other party any confidential information about the subject company, which has come to his / its knowledge without proper and specific authority or unless there is a legal or professional right or duty to disclose.

### Information Management

21. A valuer shall ensure that he/ it maintains written contemporaneous records for any decision taken, the reasons for taking the decision, and the information and evidence in support of such decision. This shall be maintained so as to sufficiently enable a reasonable person to take a view on the appropriateness of his /its decisions and actions.
22. A valuer shall appear, co-operate and be available for inspections and investigations carried out by the authority, any person authorised by the authority, the registered valuers organisation with which he/it is registered or any other statutory regulatory body.
23. A valuer shall provide all information and records as may be required by the authority, the Tribunal, Appellate Tribunal, the registered valuers organisation with which he/it is registered, or any other statutory regulatory body.
24. A valuer while respecting the confidentiality of information acquired during the course of performing professional services, shall maintain proper working papers for a period of three years or such longer period as required in its contract for a specific valuation, for production before a regulatory authority or for a peer review. In the event of a pending case before the Tribunal or Appellate Tribunal, the record shall be maintained till the disposal of the case.



Since 1989

**Vastukala Consultants (I) Pvt. Ltd.**

An ISO 9001 : 2015 Certified Company



**Gifts and hospitality:**

25. A valuer or his / its relative shall not accept gifts or hospitality which undermines or affects his independence as a valuer. Explanation: For the purposes of this code the term 'relative' shall have the same meaning as defined in clause (77) of Section 2 of the Companies Act, 2013 (18 of 2013).
26. valuer shall not offer gifts or hospitality or a financial or any other advantage to a public servant or any other person with a view to obtain or retain work for himself / itself, or to obtain or retain an advantage in the conduct of profession for himself / itself.

**Remuneration and Costs.**

27. A valuer shall provide services for remuneration which is charged in a transparent manner, is a reasonable reflection of the work necessarily and properly undertaken, and is not inconsistent with the applicable rules.
28. A valuer shall not accept any fees or charges other than those which are disclosed in a written contract with the person to whom he would be rendering service.

**Occupation, employability and restrictions**

29. A valuer shall refrain from accepting too many assignments, if he/it is unlikely to be able to devote adequate time to each of his/ its assignments.
30. A valuer shall not conduct business which in the opinion of the authority or the registered valuer organisation discredits the profession.

**Miscellaneous**

31. A valuer shall refrain from undertaking to review the work of another valuer of the same client except under written orders from the bank or housing finance institutions and with knowledge of the concerned valuer.
32. A valuer shall follow this code as amended or revised from time to time.

For VASTUKALA CONSULTANTS (I) PVT. LTD.

Manoj Chalikwar

Digitally signed by Manoj Chalikwar  
DN: cn=Manoj Chalikwar, o=Vastukala Consultants (I) Pvt. Ltd.,  
ou=Mumbai, email=manoj@vastukala.org, c=IN  
Date: 2025.01.31 15:09:49 +05'30'

Director

Auth. Sign.

**Manoj Chalikwar**

Govt. Reg. Valuer

Chartered Engineer (India)

Reg. No. IBBI/RV/07/2018/10366

Bank Of Baroda Empanelment No.: ZO :MZ:ADV:46:941



Since 1989

Vastukala Consultants (I) Pvt. Ltd.

An ISO 9001 : 2015 Certified Company



# Title Report



**MR. PRAVIN VJAYSING SAMBRE**

Advocate  
Mobile No. 9970250250  
Email - [pravinsambres@gmail.com](mailto:pravinsambres@gmail.com)

Office :- *PM-14/15, First Floor, Above Taxwari Medical, Behind MNS Office Thakkar Bazar, New CBS, Nashik -422 002*

## TITLE REPORT

To  
Branch Manager  
Bank of Baroda,  
Branch- Nashik

Dear Sir,

**Subject:** Title opinion report certifying non encumbrances of **Flat No. B-6** on Stilt and First Floor, admeasuring area 553.81 Sq. Mtrs. i.e. 51.47 Sq. Mtrs. built up in **B wing** in the building known as **Kulswamini Heights**, constructed upon **Plot No. 62+63+64** total admeasuring area 566.305 Sq. Mtrs. out of **Gat / S. No. 52/4A/2/1 + 2 + 3 + 4 + 5 + 6 /A** ( as per present 7/12 extract Gat No. 52/4/1p/Plot No. 62/63/64 ) situated at village **Chunchale**, Tal. & Dist. Nashik, within the limits of Nashik Municipal Corporation Nashik

**Owned by :-** Mr. Ravindra Shivaji Saidane through Reliance Commercial Finance Ltd. (Presently Autham Investment & Infrastructure Ltd.)

**Agreed to be purchased by :-** Mr. Laxman Gangurde

As per your instructions on the captioned subject, I am giving non encumbrance and certify and submit the Title cum Opinion Report about the clear & marketable title to the above property to be mortgaged for securing the credit facility/s granted/proposed to be granted to **Mr. Laxman Gangurde**

1. Description of area of the property proposed to be mortgaged. Specific number/s and addresses of property/s along with boundaries and measurements.

**Schedule of the said property herein-above referred to -**

**A]** All that piece and parcel of non agriculture land bearing **Plot No. 62+63+64** total admeasuring area 566.305 Sq. Mtrs. out of **Gat No. 52/4A/2/1+2+3+4+5+6/A** situated at village **Chunchale**, Tal. & Dist. Nashik, within the limits of Nashik Municipal Corporation Nashik and said property is bounded as under-

East	-	6 Mtrs. Colony Road
West	-	Adj. Gat No. 53
South	-	Open Space
North	-	Plot No. 61

	<p><b>B]</b> All that piece and parcel of constructed premises bearing <b>Flat No. B-6</b> on Stilt and First Floor, admeasuring area 553.81 Sq. Mtrs. i.e. 51.47 Sq. Mtrs. built up in <b>B wing</b> in the building known as <b>Kulswamini Heights</b> which is bounded as under</p> <table border="0" style="margin-left: 20px;"> <tr> <td>East</td> <td>-</td> <td>Flat No. B- 3 in B wing</td> </tr> <tr> <td>West</td> <td>-</td> <td>Side Marginal Space</td> </tr> <tr> <td>South</td> <td>-</td> <td>Flat No. B-5 in B wing</td> </tr> <tr> <td>North</td> <td>-</td> <td>Side Marginal space</td> </tr> </table>	East	-	Flat No. B- 3 in B wing	West	-	Side Marginal Space	South	-	Flat No. B-5 in B wing	North	-	Side Marginal space	
East	-	Flat No. B- 3 in B wing												
West	-	Side Marginal Space												
South	-	Flat No. B-5 in B wing												
North	-	Side Marginal space												
2.	Nature of Property (Whether Agricultural, Non-Agricultural, Commercial, Residential, Industrial. If Non-Agricultural, the reference and date of conversion order from competent Authority should also be mentioned).	Non-agricultural, converted for Non agriculture use as per N.A. order given by Collector Nashik vide order No. Maha-Kaksh-3/ N.A.P. No. /25/2001 dtd. 08.05.2001 for residential use												
3.	Name of the Mortgagor/s /Owner/s and status in the account i.e. Borrower/s or Guarantor/s and whether Individual, Sole Proprietor, Partner, Director, Karta or Trustee. In case the mortgagor/s is Partner/s Trustee/s Director/s who is mortgaging the property on behalf of Partnership /Company /Trust, whether he/she/they has/have the authority. Copy of the Resolution/ Memorandum and Articles of the Associations/Trust Deed etc. whether examined and verified.	<b>Owner:-</b> Reliance Commercial Finance Ltd. ( Presently Autham Investment & Infrastructure Ltd.)  <b>Agreed to be purchased by :-</b> Mr. Laxman Gangurde as a Borrower												
4.	Whether any minor, lunatic or un-discharged insolvent is involved. Confirm that the mortgagor has sufficient capacity to contract. Precautionary steps to be taken.	Right of minor, lunatic or un-discharged insolvent is not involved. The mortgagor has sufficient capacity to contract.												



Since 1989

**Vastukala Consultants (I) Pvt. Ltd.**

An ISO 9001 : 2015 Certified Company



# Allotment Letter

# AUTHUM

## AUTHUM INVESTMENT & INFRASTRUCTURE LTD.

CIN : L51109MH1982PLC319008

By Registered Speed Post/Hand/Courier

Ref. No. - AIL/NSK/01/24

Dated: 06<sup>th</sup> - January -2025.

To,  
Mr. LAXMAN GANGURDE  
Nashik, Maharashtra.

Ref. - Loan no: RHAHNASO00015257, Name: RAVINDRA SHIVAJI SAINDANE.

**Subject:** Your offer for purchase of immovable property/secured asset at the Auction held on 22 - November, 2024

With reference to the above, we inform you that Reliance Commercial Finance Ltd. has decided to "in principle" accept, subject strictly to the terms, conditions and disclaimers set out in the Tender Document / Terms of auctions and Public notice issued in the matter in general and the **Terms & Conditions** in particular attached hereto, your offer, the details of which are given in the **PAYMENT SCHEDULE** written hereunder for the immovable property/secured asset more particularly described herein below and sell the same to you on "AS IS WHERE IS BASIS", "AS IS WHAT IS BASIS", "WHATEVER THERE IS" and "WITHOUT RECOURSE".

### PAYMENT SCHEDULE

Description of the immovable property	All That Piece and parcel of residential FL NO B6 STILT1ST FLR KULSWAMINI HEIGHTS P NO 52 63 64 G NO 52 4A 2 1 2 4 5 6 A PART WING B XLO POINT CHUNCHALE SHIWAR AMBAD LINK RD TAL NASHIK NASHIKMAHARASHTRA-422009.	
Your Offer Amount Rs. 800000/-	Balance amount to be paid by you as under	Rs. 720000/-
	TOTAL	Rs. 720000/-

(\*Subject to realization of the instrument)

We now request you to make complete payments within the time limits as above mentioned at our branch office.

Please note that, Demand Draft should be in the name of "Authum Investment & Infrastructure Limited" and payable at Nashik.

Registered Office : 707, Rgheja Centre, Free Press Journal Road, Nariman Point, Mumbai - 400 021.  
Ph. : (022) 6747 2117 \* E-mail: info@authum.com \* Website : www.authum.com  
T +91 22 6838 8100 \* Customer Service, T +91 22 4741 5800 \* E-mail: customercare@authum.com  
Branch Office: Bunglow No. 7, First Floor, Gurudatta Co-operative Society, Nashik (M. Corp), Nashik - 422 005



Since 1989

VastuKala Consultants (I) Pvt. Ltd.

