

CONTENTS OF SHEET

TYPICAL FLOOR PLAN ( 4TH,6TH,8TH,10TH,12TH,14T,16TH, 18TH,20TH,22ND,24TH,26TH,28TH,30TH,32ND,34TH,36TH,38TH & 40TH FLOOR ) ( TOWER 1 , WING CEASER ), TYPICAL FLOOR PLAN ( 4TH,6TH,8TH,10TH,12TH,14T,16TH, 18TH,20TH,22ND,24TH,26TH,28TH,30TH,32ND,34TH,36TH & 38TH FLOOR ) ( TOWER 3 , WING NAPOLEAN ), AREA DIAGRAM & CALCULATION, CARPET AREA STATEMENT.

STAMP AND DATE OF APPROVAL OF PLAN

पञ्जापतिसि/17/24/पि. 03/02/2020  
 महाराष्ट्र शासन  
 कॅम्प्लायन्स विभाग  
 कार्यालय, कॅम्पलेट / मुंबई

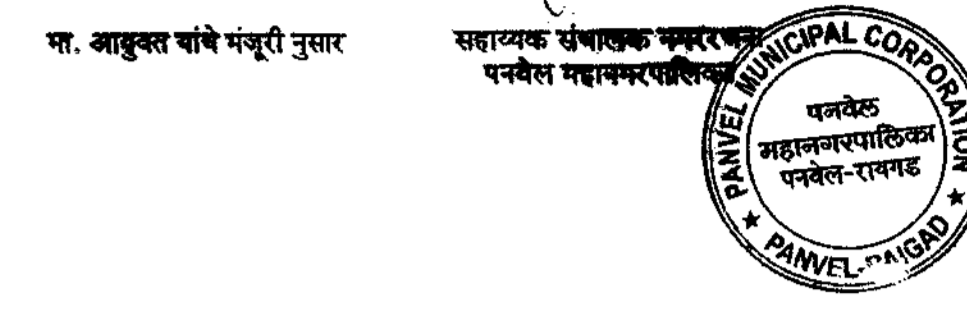

STAMP AND DATE OF RECEIPT OF PLAN

CARPET AREA CALCULATION FOR EVEN FLOOR FLAT NO. 1 & 3

ADDITION	AREA
LIVING	3.65 X 4.84 X 1.00 X 1 = 17.67 SQ.MT
DINING	1.20 X 3.25 X 1.00 X 1 = 3.90 SQ.MT
PASSAGE	5.06 X 1.00 X 1.00 X 1 = 5.06 SQ.MT
KITCHEN	1.50 X 0.60 X 1.00 X 1 = 0.90 SQ.MT
TOILET	2.75 X 2.98 X 1.00 X 1 = 8.10 SQ.MT
TOILET 1	3.13 X 3.65 X 1.00 X 1 = 11.42 SQ.MT
TOILET 2	2.45 X 1.65 X 1.00 X 1 = 4.04 SQ.MT
BED ROOM 1	3.35 X 3.65 X 1.00 X 1 = 12.23 SQ.MT
BED ROOM 2	1.50 X 2.45 X 1.00 X 1 = 3.68 SQ.MT
MASTER BED	3.65 X 4.25 X 1.00 X 1 = 15.51 SQ.MT
M. TOILET	2.33 X 1.00 X 1.00 X 1 = 2.33 SQ.MT
M. TOILET	1.50 X 2.45 X 1.00 X 1 = 3.68 SQ.MT
TOTAL AREA	= 75.18 SQ.MT

CARPET AREA CALCULATION FOR EVEN FLOOR FLAT NO. 4 & 7

ADDITION	AREA
LIVING	3.30 X 4.68 X 1.00 X 1 = 15.44 SQ.MT
DINING	1.87 X 0.77 X 1.00 X 1 = 1.44 SQ.MT
PASSAGE	1.30 X 3.05 X 1.00 X 1 = 3.97 SQ.MT
KITCHEN	5.15 X 1.00 X 1.00 X 1 = 5.15 SQ.MT
TOILET	2.45 X 2.75 X 1.00 X 1 = 6.74 SQ.MT
TOILET 1	3.00 X 3.65 X 1.00 X 1 = 10.95 SQ.MT
TOILET 2	1.35 X 2.30 X 1.00 X 1 = 3.11 SQ.MT
BED ROOM 1	3.05 X 3.65 X 1.00 X 1 = 11.13 SQ.MT
BED ROOM 2	1.50 X 0.60 X 1.00 X 1 = 0.90 SQ.MT
MASTER BED	1.50 X 2.45 X 1.00 X 1 = 3.68 SQ.MT
M. TOILET	1.85 X 1.00 X 1.00 X 1 = 1.85 SQ.MT
M. TOILET	3.35 X 3.95 X 1.00 X 1 = 13.23 SQ.MT
M. TOILET	2.45 X 1.50 X 1.00 X 1 = 3.68 SQ.MT
TOTAL AREA	= 65.81 SQ.MT

CARPET AREA CALCULATION FOR EVEN FLOOR FLAT NO. 5 & 6

ADDITION	AREA
LIVING	3.30 X 5.35 X 1.00 X 1 = 17.66 SQ.MT
DINING	3.29 X 0.32 X 1.00 X 1 = 1.05 SQ.MT
PASSAGE	1.13 X 3.09 X 1.00 X 1 = 3.49 SQ.MT
PASSAGE	2.63 X 1.00 X 1.00 X 1 = 2.63 SQ.MT
KITCHEN	2.40 X 3.75 X 1.00 X 1 = 9.00 SQ.MT
BED ROOM 1	3.00 X 3.35 X 1.00 X 1 = 10.05 SQ.MT
TOILET	1.35 X 2.34 X 1.00 X 1 = 3.16 SQ.MT
TOILET	1.35 X 0.75 X 1.00 X 1 = 1.01 SQ.MT
MASTER BED	3.30 X 3.65 X 1.00 X 1 = 12.05 SQ.MT
M. TOILET	2.76 X 1.00 X 1.00 X 1 = 2.76 SQ.MT
M. TOILET	2.45 X 1.50 X 1.00 X 1 = 3.68 SQ.MT
TOTAL AREA	= 45.98 SQ.MT

DESCRIPTION OF PROPOSAL & PROPERTY

PROPOSED RENTAL HOUSING SCHEME ON PLOT BEARING S.NO.93/2-4, 93/3, 94/1, 94/2, 94/3, 94/3B, 94/4, 102/1A, 102/1B, 102/3, 102/5A, 102/5B, 102/5C, 103/1A, 103/1B, 103/2A, 103/2B, 103/3 AT VILLAGE ROHINJAN, TALUKA - PANVEL, DISTRICT RAIGAD.

NORTH	JOB. NO.	DRG. NO.	DRAWN BY
		07/16	
REVISIONS	DESCRIPTION :	DATE	CHECKED BY
R-0			
NAME OF THE OWNER	SIGNATURE		
M/S BLUE CIRCLE INFRA TECH			
NAME OF ARCHITECT	DEVTIAN KHADILKAR		
LICENSE NO	CA/70/13154		

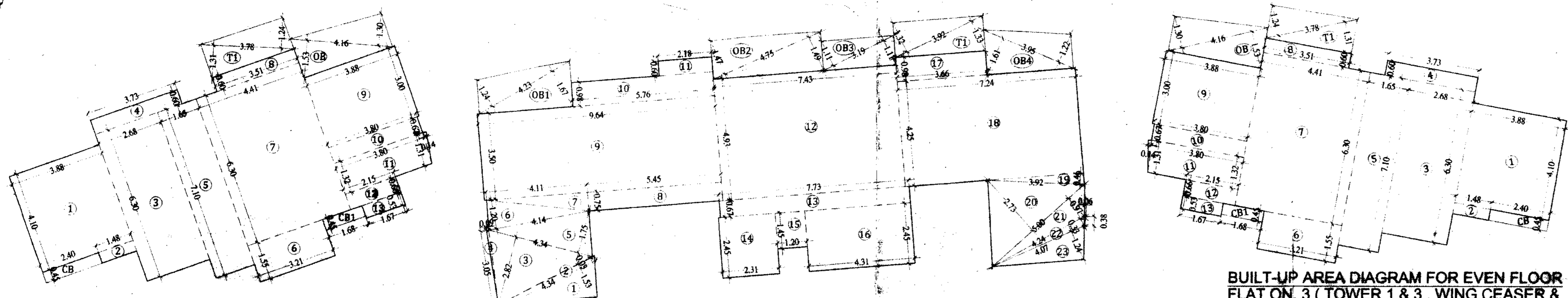

BUILT UP AREA CALCULATION FOR EVEN FLOOR FLAT NO. 1 & 3

ADDITION (X)	AREA
1	3.88 X 4.10 X 1.00 X 1 = 15.91 SQ.MT
2	1.44 X 0.45 X 1.00 X 1 = 0.65 SQ.MT
3	2.68 X 6.30 X 1.00 X 1 = 16.88 SQ.MT
4	3.73 X 0.60 X 1.00 X 1 = 2.24 SQ.MT
5	1.95 X 7.10 X 1.00 X 1 = 13.85 SQ.MT
6	3.21 X 1.55 X 1.00 X 1 = 4.98 SQ.MT
7	4.41 X 6.30 X 1.00 X 1 = 27.78 SQ.MT
8	3.51 X 0.60 X 1.00 X 1 = 2.11 SQ.MT
9	3.88 X 3.00 X 1.00 X 1 = 11.64 SQ.MT
10	3.80 X 0.67 X 1.00 X 1 = 2.55 SQ.MT
11	2.89 X 1.32 X 1.00 X 1 = 3.82 SQ.MT
12	1.31 X 0.14 X 0.50 X 1 = 0.09 SQ.MT
13	2.15 X 0.66 X 1.00 X 1 = 1.42 SQ.MT
14	3.37 X 0.53 X 1.00 X 1 = 0.73 SQ.MT
TOTAL BUILT UP AREA	= 102.71 SQ.MT

BUILT UP AREA CALCULATION FOR EVEN FLOOR FLAT NO. 2

ADDITION (X)	AREA
1	4.34 X 1.53 X 0.50 X 1 = 3.32 SQ.MT
2	4.34 X 0.03 X 0.50 X 1 = 0.07 SQ.MT
3	4.34 X 2.82 X 0.50 X 1 = 6.12 SQ.MT
4	3.05 X 0.09 X 0.50 X 1 = 0.14 SQ.MT
5	4.34 X 1.75 X 0.50 X 1 = 3.80 SQ.MT
6	4.14 X 1.20 X 0.50 X 1 = 2.48 SQ.MT
7	4.11 X 0.75 X 0.50 X 1 = 1.54 SQ.MT
8	5.45 X 0.75 X 1.00 X 1 = 4.09 SQ.MT
9	9.64 X 3.50 X 1.00 X 1 = 33.74 SQ.MT
10	5.76 X 0.98 X 1.00 X 1 = 5.64 SQ.MT
11	2.18 X 0.60 X 1.00 X 1 = 1.31 SQ.MT
12	7.43 X 4.93 X 1.00 X 1 = 36.63 SQ.MT
13	7.73 X 0.67 X 1.00 X 1 = 5.18 SQ.MT
14	2.31 X 2.45 X 1.00 X 1 = 5.66 SQ.MT
15	1.20 X 1.45 X 1.00 X 1 = 1.74 SQ.MT
16	4.31 X 2.45 X 1.00 X 1 = 10.56 SQ.MT
17	3.66 X 0.98 X 1.00 X 1 = 3.59 SQ.MT
18	7.24 X 4.25 X 1.00 X 1 = 30.77 SQ.MT
19	3.92 X 0.46 X 0.50 X 1 = 0.90 SQ.MT
20	5.00 X 2.73 X 0.50 X 1 = 6.83 SQ.MT
21	5.00 X 0.97 X 0.50 X 1 = 2.43 SQ.MT
22	0.38 X 0.06 X 0.50 X 1 = 0.01 SQ.MT
23	4.24 X 0.33 X 0.50 X 1 = 0.70 SQ.MT
24	2.47 X 1.24 X 0.50 X 1 = 1.52 SQ.MT
TOTAL BUILT UP AREA	= 169.76 SQ.MT

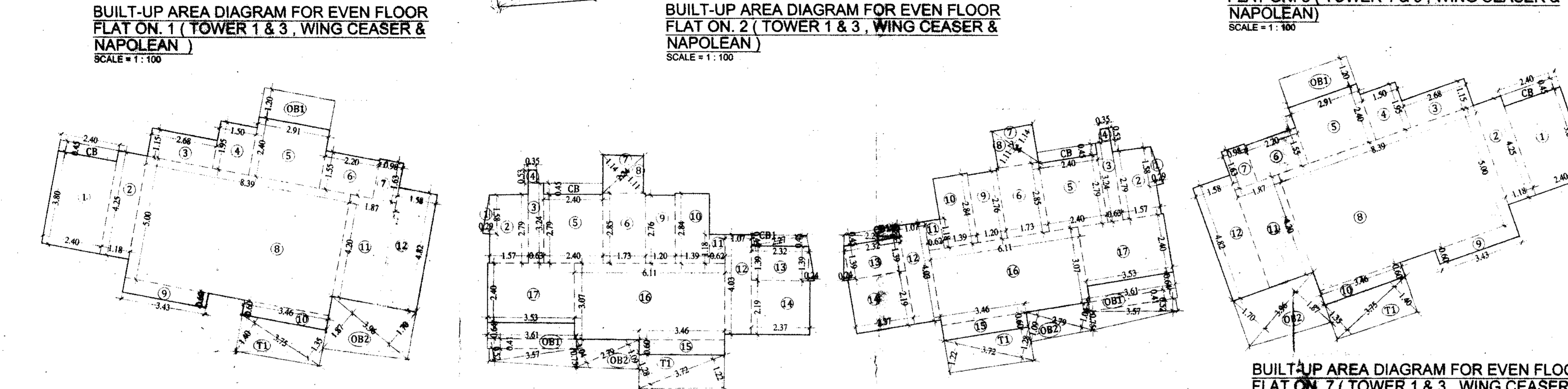

BUILT UP AREA CALCULATION FOR EVEN FLOOR FLAT NO. 4 & 7

ADDITION (X)	AREA
1	2.40 X 3.80 X 1.00 X 1 = 9.12 SQ.MT
2	1.18 X 4.75 X 1.00 X 1 = 5.61 SQ.MT
3	1.89 X 1.32 X 1.00 X 1 = 2.50 SQ.MT
4	1.50 X 1.95 X 1.00 X 1 = 2.93 SQ.MT
5	2.91 X 7.40 X 1.00 X 1 = 21.51 SQ.MT
6	2.20 X 1.55 X 1.00 X 1 = 3.41 SQ.MT
7	0.98 X 1.61 X 1.00 X 1 = 1.58 SQ.MT
8	8.39 X 5.00 X 1.00 X 1 = 41.95 SQ.MT
9	3.43 X 0.60 X 1.00 X 1 = 2.06 SQ.MT
10	3.46 X 0.60 X 1.00 X 1 = 2.08 SQ.MT
11	1.87 X 4.20 X 1.00 X 1 = 7.87 SQ.MT
12	1.58 X 4.82 X 1.00 X 1 = 7.62 SQ.MT
TOTAL BUILT UP AREA	= 93.69 SQ.MT

BUILT UP AREA CALCULATION FOR EVEN FLOOR FLAT NO. 5 & 6

ADDITION (X)	AREA
1	0.29 X 1.58 X 0.50 X 1 = 0.23 SQ.MT
2	1.57 X 2.79 X 1.00 X 1 = 4.38 SQ.MT
3	0.63 X 3.24 X 1.00 X 1 = 2.04 SQ.MT
4	0.35 X 0.93 X 1.00 X 1 = 0.33 SQ.MT
5	2.40 X 4.20 X 1.00 X 1 = 10.08 SQ.MT
6	1.73 X 2.85 X 1.00 X 1 = 4.93 SQ.MT
7	2.24 X 1.34 X 0.50 X 1 = 1.28 SQ.MT
8	2.24 X 1.11 X 0.50 X 1 = 1.24 SQ.MT
9	1.20 X 2.76 X 1.00 X 1 = 3.31 SQ.MT
10	1.39 X 2.84 X 1.00 X 1 = 3.95 SQ.MT
11	0.62 X 1.13 X 1.00 X 1 = 0.70 SQ.MT
12	1.07 X 4.03 X 1.00 X 1 = 4.31 SQ.MT
13	2.32 X 1.38 X 1.00 X 1 = 3.22 SQ.MT
14	0.24 X 1.36 X 0.50 X 1 = 0.17 SQ.MT
15	2.37 X 2.19 X 1.00 X 1 = 5.19 SQ.MT
16	3.46 X 0.60 X 1.00 X 1 = 2.08 SQ.MT
17	6.11 X 3.07 X 1.00 X 1 = 18.76 SQ.MT
18	3.53 X 2.40 X 1.00 X 1 = 8.47 SQ.MT
TOTAL BUILT UP AREA	= 71.37 SQ.MT

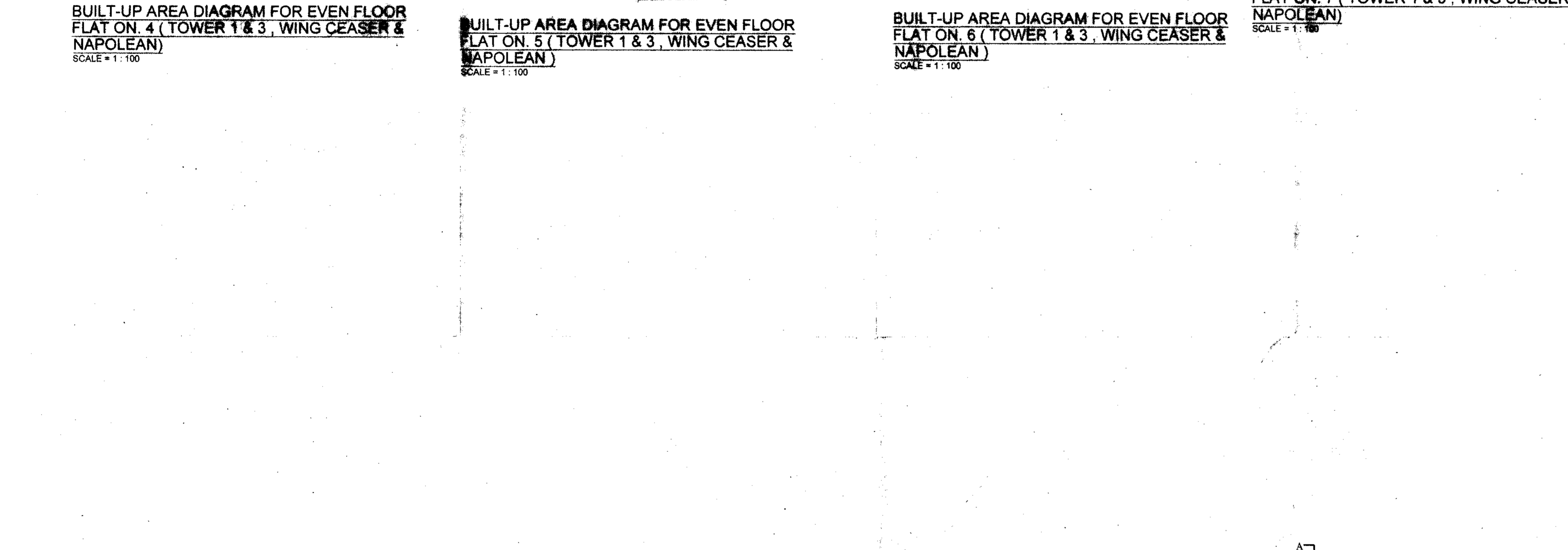

BUILT UP AREA CALCULATION FOR EVEN FLOOR FLAT NO. 6 & 7

ADDITION (X)	AREA
1	3.75 X 3.34 X 0.50 X 1 = 2.51 SQ.MT
2	3.75 X 1.15 X 0.50 X 1 = 2.16 SQ.MT
TOTAL	= 4.67 SQ.MT

BUILT UP AREA CALCULATION FOR TYPICAL FLOOR PLAN ( 4TH,6TH,8TH,10TH,12TH,14T,16TH, 18TH,20TH,22ND,24TH,26TH,28TH,30TH,32ND, 34TH,36TH,38TH & 40TH FLOOR ) ( TOWER 1 & 3 , WING CEASER & NAPOLEAN )

TERRACE/REFUGE AREA (1)	AREA
FLAT NO. 1	= 4.80 SQ.MT
FLAT NO. 2	= 3.55 SQ.MT
FLAT NO. 3	= 4.80 SQ.MT
FLAT NO. 4	= 6.44 SQ.MT
FLAT NO. 5	= 4.67 SQ.MT
FLAT NO. 6	= 4.67 SQ.MT
FLAT NO. 7	= 6.44 SQ.MT
TOTAL	= 35.37 SQ.MT

BUILT UP AREA CALCULATION FOR EVEN FLOOR FLAT NO. 1 & 3

TERRACE/REFUGE AREA (1)	AREA
FLAT NO. 1	= 4.80 SQ.MT
FLAT NO. 2	= 3.55 SQ.MT
FLAT NO. 3	= 4.80 SQ.MT
FLAT NO. 4	= 6.44 SQ.MT
FLAT NO. 5	= 4.67 SQ.MT
FLAT NO. 6	= 4.67 SQ.MT
FLAT NO. 7	= 6.44 SQ.MT
TOTAL	= 35.37 SQ.MT

BUILT UP AREA CALCULATION FOR EVEN FLOOR FLAT NO. 2

TERRACE/REFUGE AREA (1)	AREA
FLAT NO. 1	= 4.80 SQ.MT
FLAT NO. 2	= 3.55 SQ.MT
FLAT NO. 3	= 4.80 SQ.MT
FLAT NO. 4	= 6.44 SQ.MT
FLAT NO. 5	= 4.67 SQ.MT
FLAT NO. 6	= 4.67 SQ.MT
FLAT NO. 7	= 6.44 SQ.MT
TOTAL	= 35.37 SQ.MT

BUILT UP AREA CALCULATION FOR EVEN FLOOR FLAT NO. 5 & 6

TERRACE/REFUGE AREA (1)	AREA
FLAT NO. 1	= 4.80 SQ.MT
FLAT NO. 2	= 3.55 SQ.MT
FLAT NO. 3	= 4.80 SQ.MT
FLAT NO. 4	= 6.44 SQ.MT
FLAT NO. 5	= 4.67 SQ.MT
FLAT NO. 6	= 4.67 SQ.MT
FLAT NO. 7	= 6.44 SQ.MT
TOTAL	= 35.37 SQ.MT

BUILT UP AREA CALCULATION FOR EVEN FLOOR FLAT NO. 4 & 7

TERRACE/REFUGE AREA (1)	AREA
FLAT NO. 1	= 4.80 SQ.MT
FLAT NO. 2	= 3.55 SQ.MT
FLAT NO. 3	= 4.80 SQ.MT
FLAT NO. 4	= 6.44 SQ.MT
FLAT NO. 5	= 4.67 SQ.MT
FLAT NO. 6	= 4.67 SQ.MT
FLAT NO. 7	= 6.44 SQ.MT
TOTAL	= 35.37 SQ.MT

TYPICAL EVEN FLOOR PLAN 4TH,6TH,8TH,10TH,12TH,14TH,16TH,18TH,20TH,22ND,24TH,26TH,28TH,30TH,32ND,34TH,36TH,38TH & 40TH FLOORS ( TOWER 1 , WING CEASER ) SCALE = 1 : 100  
 TYPICAL EVEN FLOOR PLAN 4TH,6TH,8TH,10TH,12TH,14TH,16TH,18TH,20TH,22ND,24TH,26TH,28TH,30TH,32ND,34TH,36TH & 38TH FLOORS ( TOWER 3 , WING NAPOLEAN ) SCALE = 1 : 100