



VASTUKALA
Unlocking Excellence

www.vastukala.co.in

MSME Reg No: UDYAM-MH-18-U08361
An ISO 9001 : 2015 Certified Company
CIN: U74120MH2010PTC207869

Vastukala Consultants (I) Pvt. Ltd.

Valuation Report of the Immovable Property

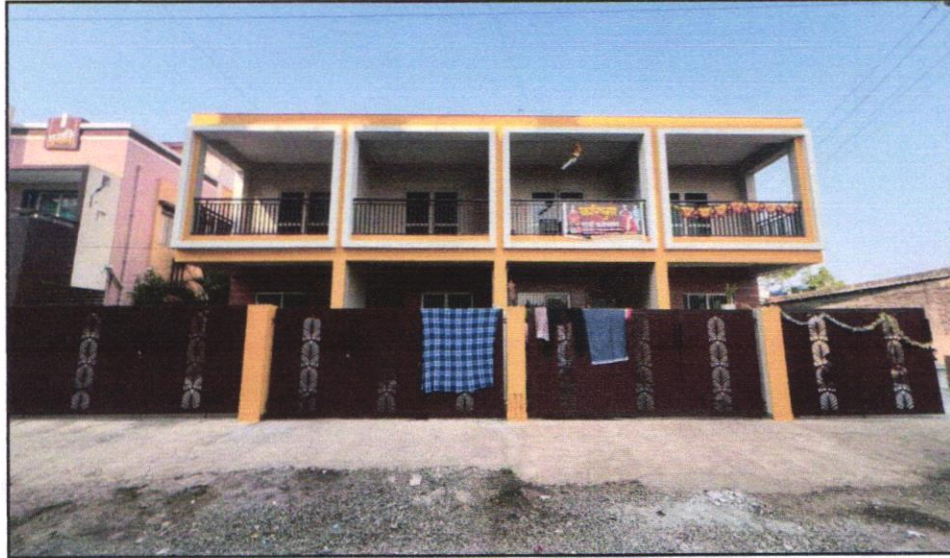

Details of the property under consideration:

Name of Proposed Purchaser: **Shri. Vitthal Dattu Chavan & Sau. Shalini Vitthal Chavan.**

Name of Owner: **Shri. Chandarram Balkumar Ram & Shri. Chandrika Bhikhi Sav**

Residential Land and Row House No. 2, "Shriram Row Houses", Survey No.554/6, Plot No.47+48,
Near Nandanvan Lawns, Chinchkhed Road, Village - Pimpalgaon Baswant, Taluka &
District - Nashik, PIN Code – 422 209, State – Maharashtra, Country – India.

Latitude Longitude: 19°59'26.9"N 73°42'25.3"E

Intended User :

**Bank of Baroda
Regional Office**

BSNL Building, Datta Mandir Road, Nashik Road,
Nashik, PIN – 422 101, State - Maharashtra, Country - India

Nashik: 4, 1st Floor, Madhusa Elite, Vrundavan Nagar, Jatra-Nandur Naka Link Road,
Adgaon, Nashik-422003 (M.S.), INDIA
Email: nashik@vastukala.co.in | Tel : +91 253 4068262/98903 80564

Our Pan India Presence at :

● Nanded ● Thane ● Ahmedabad ● Delhi NCR
● Mumbai ● Nashik ● Rajkot ● Raipur
● Aurangabad ● Pune ● Indore ● Jaipur

Regd. Office

BI-001, U/B Floor, BOOMERANG, Chandivali Farm Road,
Powai, Andheri East, Mumbai :400072, (M.S), India

+91 22 47495919

mumbai@vastukala.co.in

www.vastukala.co.in





VASTUKALA
Unlocking Excellence

www.vastukala.co.in

MSME Reg No: UDYAM-MH-18-0083617

An ISO 9001 : 2015 Certified Company

CIN: U74120MH2010PTC207869

Vastukala Consultants (I) Pvt. Ltd.

Valuation Report Prepared For: BOB/ Regional Office / Shri. Vitthal Dattu Chavan & Other (013998 /2310303) Page 2 of 25

Vastu/Nashik/01/2025/013998 /2310303

29/14-422-RPBS

Date: 29.01.2025

1. VALUATION OPINION REPORT

This is to certify that the property bearing Residential Land and Row House No.2, " **Shriram Row Houses** ", Survey No.554/6, Plot No.47+48, Near Nandanvan Lawns , Chinchkhed Road, Village - Pimpalgaon Baswant , Taluka & District - Nashik, PIN Code – 422 209, State – Maharashtra, Country – India belongs to **Shri.Chandarram Balkumar Ram & Shri.Chandrika Bhikhi Sav.** Name of Proposed Purchaser: **Shri. Vitthal Dattu Chavan & Sau. Shalini Vitthal Chavan.**

Boundaries of the property.

Boundaries	Row House
North	Row House No.3
South	Row House No.1
East	9.00 Meter Colony Road
West	Plot No.42

Considering various parameters recorded, existing economic scenario, and the information that is available with reference to the development of neighborhood and method selected for valuation, we are of the opinion that, the property premises can be assessed and Fair Market Value for this particular purpose at **₹ 35,95,425.00 (Rupees Thirty-Five Lakh Ninety-Five Thousand Four Hundred Twenty-Five Only)**

The valuation of the property is based on the documents produced by the concern. Legal aspects have not been taken into considerations while preparing this valuation report.

Hence certified

For **VASTUKALA CONSULTANTS (I) PVT. LTD.**

**Manoj
Chalikwar**

Director

Manoj B. Chalikwar

Registered Valuer

Chartered Engineer (India)

Reg. No. CAT-I-F-1763

Reg. No. IBBI/RV/07/2018/10366

BOB Empanelment No.: ZO:MZ:ADV:46:941

Encl: Valuation Report

Digitally signed by Manoj Chalikwar
DN: cn=Manoj Chalikwar, o=Vastukala
Consultants (I) Pvt. Ltd., ou=Mumbai,
email=manoj@vastukala.org, c=IN
Date: 2025.01.29 17:32:31 +05'30'

Auth. Sign.



Nashik: 4, 1st Floor, Madhusa Elite, Vrundavan Nagar, Jatra Nandu Naka Link Road, Adgaon, Nashik-422003 (M.S.), INDIA
Email: nashik@vastukala.co.in | Tel : +91 253 4068262/98903 80564

Our Pan India Presence at :

• Nanded • Thane • Ahmedabad • Delhi NCR
• Mumbai • Nashik • Rajkot • Raipur
• Aurangabad • Pune • Indore • Jaipur

Regd. Office

BI-001, U/B Floor, BOOMERANG, Chandivali Farm Road, Powai, Andheri East, **Mumbai** :400072, (M.S), India

+91 22 47495919

mumbai@vastukala.co.in

www.vastukala.co.in

Vastukala Consultants (I) Pvt. Ltd.B1-001, U/B Floor, **Boomerang**, Chandivali Farm Road, Powai, Andheri (East), Mumbai – 400 072

To,
The Branch Manager,
Bank of Baroda
Regional Office
 BSNL Building, Datta Mandir Road, Nashik Road,
 Nashik, PIN – 422 101, State - Maharashtra, Country - India

2. VALUATION REPORT (IN RESPECT OF LAND AND BUILDING)

I		General	
1.	Purpose for which the valuation is made	:	As per the request from Bank of Baroda, Regional Office to assess Fair market value of the property for banking purpose
2.	a) Date of inspection	:	24.01.2025
	b) Date on which the valuation is made	:	29.01.2025
3.	List of documents produced for perusal		
	1.		Copy of Notarized Agreement dated 10.01.2025 Between Shri.Chandarram Balkumar Ram & Shri.Chandrika Bhikhi Sav (the Seller) and Shri. Vitthal Dattu Chavan & Sau. Shalini Vitthal Chavan (Proposed Purchaser).
	2.		Copy of Development Permission and Commencement Certificate No.356 Dated.01.03.2023, Nashik Metropolitan Region Development Authority.
	3.		Copy of Full Occupancy Certificate Building Proposal No.230121 dated 08.02.2024 issued by Nashik Metropolitan Region Development Authority
	4.		Copy of Approved Building Plan Accompanying Commencement Certificate No.356 Dated.01.03.2023, Nashik Metropolitan Region Development Authority
4.	Name of the owner(s) and his / their address (es) with Phone no. (details of share of each owner in case of joint ownership)	:	<p>Name of Proposed Purchaser: Shri. Vitthal Dattu Chavan & Sau. Shalini Vitthal Chavan</p> <p>Name of Owner: Shri.Chandarram Balkumar Ram & Shri.Chandrika Bhikhi Sav</p> <p>Address: Residential Land and Row House No.2, " Shriram Row Houses ", Survey No.554/6, Plot No.47+48, Near Nandanvan Lawns , Chinchkhed Road, Village - Pimpalgaon Baswant , Taluka & District - Nashik, PIN Code – 422 209, State – Maharashtra, Country – India.</p> <p>Contact Person: Mr.Vasudev Patil (Owner Representative) Contact No. +91 9067849282</p> <p>Joint Ownership (Proposed)</p>



Since 1989

Vastukala Consultants (I) Pvt. Ltd.

An ISO 9001 : 2015 Certified Company



5.	Brief description of the property (Including Freehold / freehold etc.):	
	<p>The property is located in a developing Residential area having good infrastructure, well connected by road and train. The immovable property comprises of Freehold Residential land and structures thereof. It is located at about 2.8 km. travelling distance from Pimpalgaon Baswant Bus Stand.</p> <p>Plot: The plot under valuation is Freehold residential plot. As per Notarized Agreement Plot area is 70.00 Sq. M, which is considered for valuation.</p> <p>As per Notarized Agreement Built Up area is 94.95 Sq. M., which is considered for valuation.</p> <p>As per Approved Plan, the composition of Row House is: Ground Floor – Living Room + Kitchen + Toilet + Passage + Staircase First Floor – 2 Bedroom + Toilet + Balcony+ Passage + Staircase (i.e.2BHK)</p>	
5a	Total Lease Period & remaining period (if Freehold)	: N.A., the land is Freehold
6.	Location of property	
	a) Plot No. / Survey No.	: Survey No.554/6, Plot No.47+48
	b) Door No.	: Residential Land and Row House No.2
	c) C.T.S. No. / Village	: Village - Pimpalgaon Baswant
	d) Ward / Taluka	: Taluka – Nashik
	e) Mandal / District	: District – Nashik
7.	Postal address of the property	: Residential Land and Row House No.2, “ Shriram Row Houses ”, Survey No.554/6, Plot No.47+48, Near Nandanvan Lawns , Chinchkhed Road, Village - Pimpalgaon Baswant , Taluka & District - Nashik, PIN Code – 422 209, State – Maharashtra, Country – India
8.	City / Town	: Village - Pimpalgaon Baswant
	Residential area	: Yes
	Commercial area	: No
	Industrial area	: No
9.	Classification of the area	
	i) High / Middle / Poor	: Middle Class
	ii) Urban / Semi Urban / Rural	: Urban
10.	Coming under Corporation limit / Village Panchayat / Municipality	: Village - Pimpalgaon Baswant Nashik Metropolitan Region Development Authority
11.	Whether covered under any State / Central Govt. enactments (e.g., Urban Land Ceiling Act) or notified under agency area/ scheduled area / cantonment area	: No
12.	In Case it is Agricultural land, any conversion to house site plots is contemplated	: N.A.
13.	Dimensions / Boundaries of the property (Plot)	
		A
		As per the Deed
	North	---
	South	---
		B
		Actuals
	North	---
	South	---

	East		---	---
	West		---	---
	Dimensions / Boundaries of the property (Row House)			
	North		Row House No.3	Row House No.3
	South		Row House No.1	Row House No.1
	East		9.00 Meter Colony Road	9.00 Meter Colony Road
	West		Plot No.42	Plot No.42
13.1	Whether Boundaries Matching with Actual		Yes	
13.2	Latitude, Longitude & Co-ordinates of the site	:	20°02'35.2"N 73°47'57.3"E	
14.	Extent of the site	:	Plot Area = 70.00	
15.	Extent of the site considered for Valuation (least of 13A& 13B)	:	(As per Notarized Agreement)	
			Structure Area = As per table Attached (As per Draft Agreement)	
16	Whether occupied by the owner / tenant? If occupied by tenant since how long? Rent received per month.	:	Vacant	
II CHARACTERISTICS OF THE SITE				
1.	Classification of locality	:	Good	
2.	Development of surrounding areas	:	Developing	
3.	Possibility of frequent flooding/ submerging	:	No	
4.	Feasibility to the Civic amenities like School, Hospital, Bus Stop, Market etc.	:	All available near by	
5.	Level of land with topographical conditions	:	Plain	
6.	Shape of land	:	Irregular	
7.	Type of use to which it can be put	:	For Residential purpose	
8.	Any usage restriction	:	Residential	
9.	Is plot in town planning approved layout?	:	N.A.	
10.	Corner plot or intermittent plot?	:	Corner Plot	
11.	Road facilities	:	Yes	
12.	Type of road available at present	:	B.T. Road	
13.	Width of road – is it below 20 ft. or more than 20 ft.	:	Below 20 Ft	
14.	Is it a Land – Locked land?	:	No	
15.	Water potentiality	:	Connected to Municipal Supply Line	
16.	Underground sewerage system	:	Connected to Septic Tank	
17.	Is Power supply is available in the site	:	Yes	
18.	Advantages of the site	:	Located in developing area	
19.	Special remarks, if any like threat of acquisition of land for publics service purposes, road widening or applicability of CRZ provisions etc. (Distance from sea-cost / tidal level must be incorporated)	:	No	

Part – A (Valuation of land)		
1	Size of plot	: Plot Area = 70.00 (As per Notarized Agreement)
	North & South	: --
	East & West	: --
2	Total extent of the plot	: As per valuation table
3	Prevailing market rate (Along With details / reference of at least two latest deals / transactions with respect to adjacent properties in the areas)	: ₹ 20,000.00 to ₹ 25,000.00 per Sq. M.
4	Guideline rate obtained from the Registrar's Office	: ₹ 7,500.00 per Sq. M
	In case of variation of 20% or more in the valuation proposed by the valuer and the Guideline value provided in the State Govt. notification or Income Tax Gazette justification on variation has to be given.	: It is a foregone conclusion that market value is always more than RR prices. As the RR rates are fixed by respective state governments for computing stamp duty / regn. Fees. Thus, the rates differ from place to place and location. Amenities per se as evident from the fact that even RR rates decided by Govt. differ.
5	Assessed / adopted rate of valuation	: ₹ 22,200.00 per Sq. M.
6	Estimated value of land	: ₹ 15,54,000.00
Part – B (Valuation of Building)		
1	Technical details of the building	:
	a) Type of Building (Residential / Commercial / Residential)	: Residential
	b) Type of construction (Load bearing / RCC / Steel Framed)	: As per Brief Description
	c) Year of construction	: 2024 (As per Occupancy Certificate)
	d) Age of the building	: Newly Completed
	e) Life of the building estimated	: 60 Years (Subject to proper, preventive periodic maintenance & structural repairs.)
	f) Number of floors and height of each floor including basement, if any	: As per Brief Description
	g) Plinth area floor-wise	: As per valuation table
	h) Condition of the building	:
	i) Exterior – Excellent, Good, Normal, Poor	: Good
	ii) Interior – Excellent, Good, Normal, Poor	: Good
	i) Date of issue and validity of layout of approved map	: Copy of Approved Building Plan Accompanying Commencement Certificate No.356 Dated.01.03.2023,
	j) Approved map / plan issuing authority	: Nashik Metropolitan Region Development Authority
	k) Whether genuineness or authenticity of approved map / plan is verified	: Nashik Metropolitan Region Development Authority Yes
	l) Any other comments by our empanelled valuers on authentic of approved plan	: No

Specifications of construction (floor-wise) in respect of

Sr. No.	Description	
1.	Foundation	: As per Brief Description
2.	Basement	: No
3.	Superstructure	:
4.	Joinery / Doors & Windows (Please furnish details about size of frames, shutters, glazing, fitting etc. and specify the species of timber	: Teak Wood door framed with flush doors, Aluminum sliding window with M.S. Grills
5.		
6.		
7.		
8.	RCC Works	: RCC Framed Structure
9.	Plastering	: Cement Plastering
10.	Flooring, Skirting, dado	: Ceramic tile Flooring
11.	Special finish as marble, granite, wooden paneling, grills etc.	: Marble
12.		
13.	Roofing including weatherproof course	: As per Brief Description
14.	Drainage	: Connected to Municipal Sewerage System
15.	Compound Wall	:
	Height	: Not Applicable
	Length	:
	Type of construction	:
16.	Electrical installation	:
	Type of wiring	: Open Fittings
	Class of fittings (superior / ordinary / poor)	: Ordinary
	Number of light points	: Provided as per requirement
	Fan points	: Provided as per requirement
	Spare plug points	: Provided as per requirement
	Any other item	: Provided as per requirement
17.	Plumbing installation	:
	a) No. of water closets and their type	: Provided as per requirement
	b) No. of wash basins	: Provided as per requirement
	c) No. of urinals	: Provided as per requirement
	d) No. of bath tubs	: Provided as per requirement
	e) Water meters, taps etc.	: Provided as per requirement
	f) Any other fixtures	: Provided as per requirement

Details of Valuation: -

Items	Area in Sq. M.	Year Of Const.	Total Life of Structure	Full Rate	Age of Build.	Depreciated Rate to be considered	Depreciated Value to be considered	Value / Full Value
Ground + First Floor	94.95	2024	60	21,500.00	New	21,500.00	20,41,425.00	20,41,425.00
						TOTAL	20,41,425.00	20,41,425.00

Part - C (Extra Items)	Amount in ₹
1. Portico	: Included in the Cost of Construction
2. Ornamental front door	:
3. Sit out / Verandah with steel grills	:
4. Overhead water tank	:



Since 1989

Vastukala Consultants (I) Pvt. Ltd.

An ISO 9001 : 2015 Certified Company



5.	Extra steel / collapsible gates	:	
	Total		
Part – D (Amenities)		:	Amount in ₹
1.	Wardrobes	:	Included in the Cost of Construction
2.	Glazed tiles	:	
3.	Extra sinks and bathtub	:	
4.	Marble / ceramic tiles flooring	:	
5.	Interior decorations	:	
6.	Architectural elevation works	:	
7.	Paneling works	:	
8.	Aluminum works	:	
9.	Aluminum handrails	:	
10.	False ceiling	:	
	Total		
Part – E (Miscellaneous)		:	Amount in ₹
1.	Separate toilet room	:	Included in the Cost of Construction
2.	Separate lumber room	:	
3.	Separate water tank / sump	:	
4.	Trees, gardening	:	
	Total		
Part – F (Services)		:	Amount in ₹
1.	Water supply arrangements	:	Included in the Cost of Construction
2.	Drainage arrangements	:	
3.	Compound wall	:	
4.	C.B. deposits, fittings etc.	:	
5.	Pavement	:	
	Total		

Government Value

Particulars	Area in Sq. M.	Rate in ₹	Value in ₹
Land	70.00	7,500.00	5,25,000.00
Structure	As per valuation table		20,41,425.00
Total			25,66,425.00

3. TOTAL ABSTRACT OF THE ENTIRE PROPERTY

Part – A	Land	:	₹ 15,54,000.00
Part – B	Building	:	₹ 20,41,425.00
Part – C	Extra Items	:	
Part – D	Amenities	:	
Part – E	Miscellaneous	:	
Part – F	Services	:	
	Total	:	₹ 35,95,425.00

Fair Market Value	:	₹ 35,95,425.00
Realizable Value	:	₹ 32,35,883.00
Distress Value	:	₹ 28,76,340.00
Insurable value (Full Replacement Cost – Subsoil Structure cost (15%))	:	₹ 17,35,211.00

Remark:

1) For the purpose of valuation, we have considered the land and Built Up Area as per Notarized Agreement



Since 1989

Vastukala Consultants (I) Pvt. Ltd.

An ISO 9001 : 2015 Certified Company



2) The Above Mention Rate is as Per Unit Cost

Justification for price / rate

The Market Value of the property is based on facts of markets discovered by us during our enquiries, however the government rate value in this case is less than the market value arrived by us. We are of the opinion that the value arrive by us will prove to be correct if an Auction of the subject property is carried out. As far as Market Value in Index II is concerned, it is not possible to comment on same, may be government rates are fixed by sampling during same point of time in part and whereas, Market values change every month.

In most of the cases the actual deal amount or Transaction value is not reflected in Index II because of various Market practices. As Valuer, we always try to give a value which is correct reflection of actual transaction value irrespective of any factors in market.

Method of Valuation / Approach

The cost approach is a Real Property Valuation method which considers the value of a property as the cost of the land plus the replacement cost of the building (construction costs) minus the physical and functional depreciation. This approach is most commonly used for real estate properties that are not easily sold like schools, hospitals, government buildings and above type of property.

Land cost can be estimated using the Sales Comparison Approach by studying recent sales of land close to the subject property, and these sales should be comparable in size and location with subject property.

There are different ways to estimate replacement costs, the most common being finding out the cost to build a square foot of comparable properties multiplied by the total square footage of the building. The cost approach is commonly used for Residential Bungalow, Residential Building and properties mentioned above.

As the property is a Residential land and building thereof, we have adopted Cost approach / Land and Building Method for the purpose of valuation. The Price for similar type of property in the nearby vicinity is in the range of ₹ 20,000.00 to ₹ 25,000.00 per Sq. M. for land and Structure thereof Considering the rate with attached report, current market conditions, demand and supply position, Land size, location, sustained demand for Residential building / Plot, all round development of commercial and Residential application in the locality etc.

We estimate ₹ 22,200.00 per Sq. M. for Land with appropriate cost of construction for valuation.

i) Saleability	Good
ii) Likely rental values in future in and	-
iii) Any likely income it may generate	-



Since 1989

Vastukala Consultants (I) Pvt. Ltd.

An ISO 9001 : 2015 Certified Company



4. ACTUAL SITE PHOTOGRAPHS

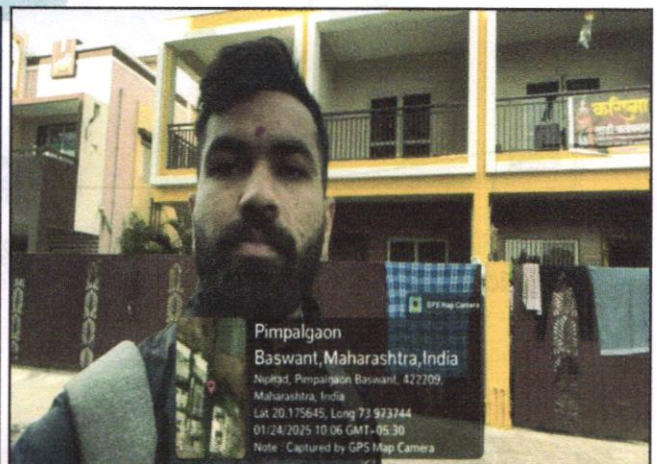
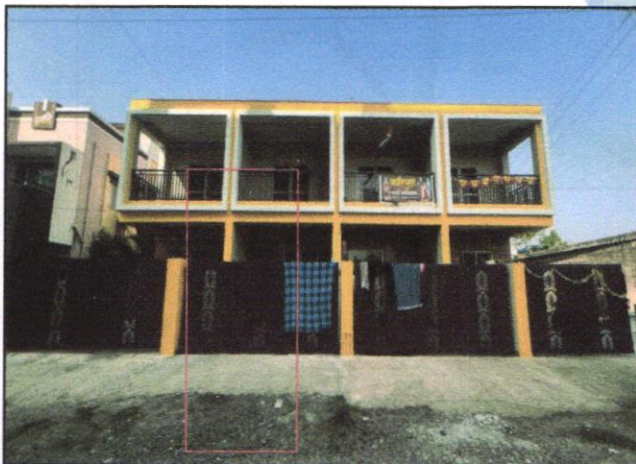
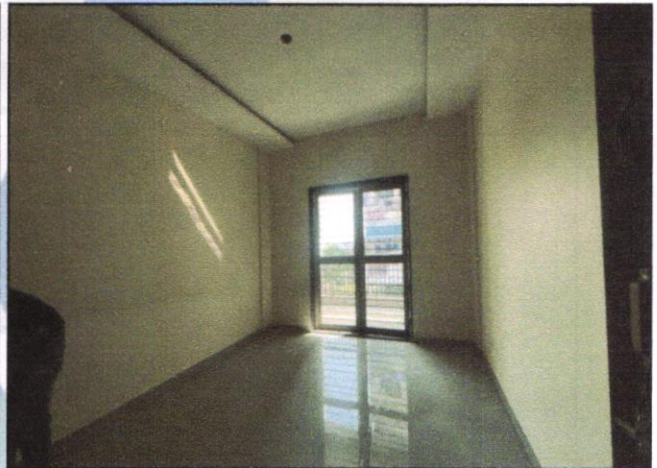
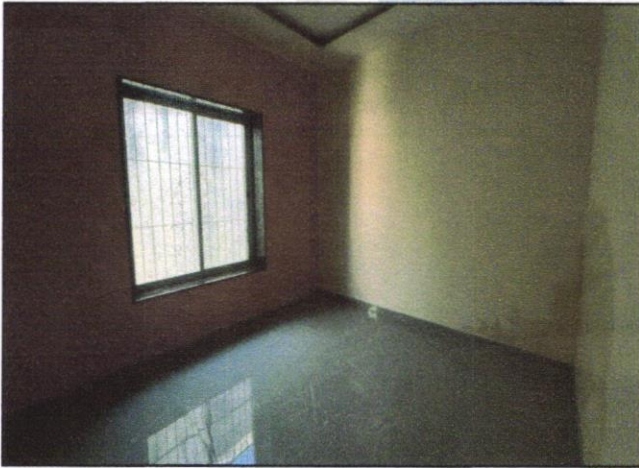
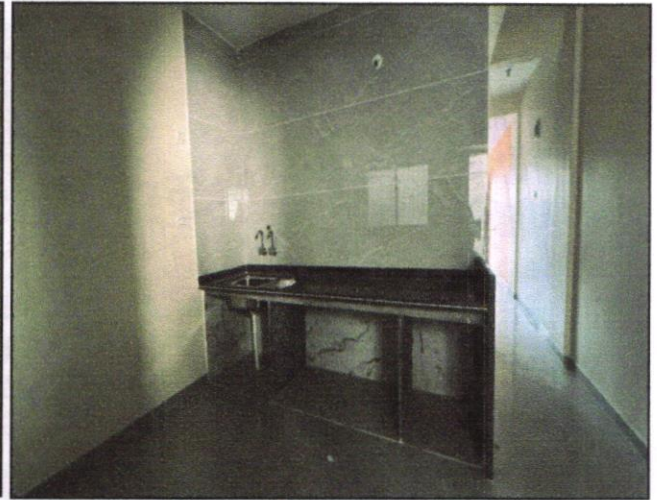

Since 1989

Vastukala Consultants (I) Pvt. Ltd.

An ISO 9001 : 2015 Certified Company



ROUTE MAP OF THE PROPERTY

Site ulr

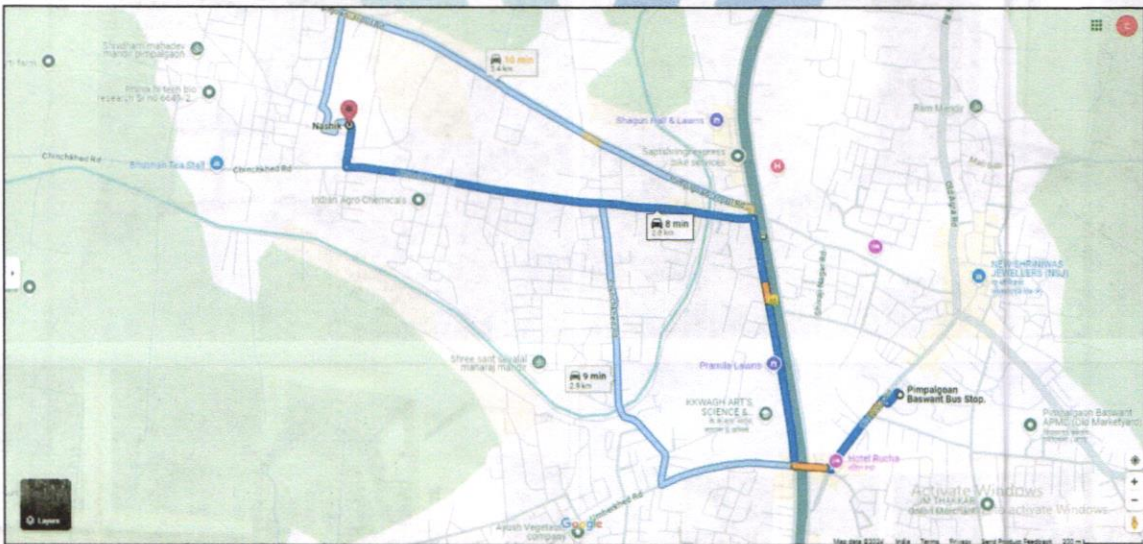

Latitude Longitude: 20°10'32.1"N 73°58'25.1"E

Note: The Blue line shows the route to site from nearest Bus Stop(Pimpalgaon Baswant – 2.8 Km.)



Since 1989

Vastukala Consultants (I) Pvt. Ltd.

An ISO 9001 : 2015 Certified Company



5. READY RECKONER RATE



Department of Registration and Stamp
Government of Maharashtra

नोंदणी व मुद्रांक विभाग
महाराष्ट्र शासन



Annual Statement of Rates Ver. 2.0 (बाजारमूल्य दर पत्रक आवृत्ती 2.0)

[Home](#)[Valuation Guidelines](#) | [User Manual](#)

Year Language

Selected District

Select Taluka

Select Village

Search By Survey No. Location

Select Location

Enter Survey No

विभाग	उपविभाग	दर	एकक (Rs./)	Attribute
9/9.5	9.5-मावठाण परिषद क्षेत्राबाहेरील विनशेती झालेल्या उर्वरित जमिनी	7500	चौरस मीटर	गट नंबर

6. PRICE INDICATORS

magicbricks Buy Rent Sell Home Loans

₹120 Lac | ₹1474/sqft | EMI - ₹5k | [Get Loan offers from 34+ banks](#)

Plot For Sale in **Pimpalgaon Baswant, Nashik** | [View on map](#)

2 Photos

Cated Colony | RCUDA Approved | North

Plot Area	Dimensions(L X B)	Any Construction Done
814 sqft -	58.99 X 13.8	No

Property in a Cated Locality

Home » Property in Nashik » House for sale in Nashik » House for sale in Pimpalgaon Baswant » 6 BHK House for sale in Pimpalgaon Baswant

Posted on Aug 05, 2024 | Ready to move

₹61 Lac @ 17,428 per sq.m. | **6Bedrooms 2Baths**
 Estimated EMI ₹48,721 | Independent House/Villa for Sale
 in Pimpalgaon Baswant, Nashik, Maharashtra

RERA STATUS: NOT AVAILABLE | Website: <https://maharera.maharashtra.gov.in/>

Overview | Owner Details | Registry Record | Articles

Property ID: [Redacted]

Area: Plot area 350 sq.m.

Price: ₹61 Lac @ 17,428 per sq.m.

Total Floors: 1 Floors

Property Age: 10+ Year Old

Configuration: 6 Bedrooms, 2 Bathrooms, No Balcony

Address: Pimpalgaon Baswant, Nashik

Facing: South

Photos not shared by advertiser | [Request Photos](#)

Notarized Agreement

१. श्री. विठ्ठल दत्त चवण, वय ४६,
Pan No. BOBPN 26911
UID No. 7741 9638 7071

२. श्री. सावित्री विठ्ठल चवण, वय ४२,
Pan No. AIVVFN 7012K
UID No. 9128 8689 3773

दोघांचा वास्तव्य - शेरी व जवहार,
पो. रा. अंबरकोट, ता. भिवान,
जि. नाशिक. पिन: ४२२२०९

----- लिट्टुन देवार

यांशी...

१. श्री. चंद्रशम बलकृष्ण राज, वय-५७,
Pan No. AUGPR3406D
UID No. 4481 3946 7914

व्यवसाय-व्यापार, रा. पिंपळगाव व.

२. श्री. चंद्रीका भिखी साब, वय-४४,
Pan No. FNBPS13511
UID No. 7999 3246 8394

व्यवसाय-व्यापार, रा. पिंपळगाव व.
ता. निफाड, जि. नाशिक. पिन : ४२२२०९

----- लिट्टुन देवार

कारणे मिळकतीचा साठेजात करारामा लिट्टुन देवो की,

१ अ. मिळकतीचे वर्णन:-
तुळडी जिल्हा नाशिक पोटतुकडी पिंपळगाव बसवंत ग्रामांचायात हद्दीतील रहियारा विभागात समाविष्ट असलेली मिळकत यांशी विनशेती सार्हे क्रमांक ५५४/६ पैकी प्लॉट नं. ४७/४८ यांशी क्षेत्र ३.५५.८७ आर.ची.गी यांशी वसु-शिमा : पुर्वेस- ९ मी. कॉलनी रोड, पश्चिमेस - प्लॉट नंबर ४१ व ४२, दक्षिणेस - प्लॉट नं. ४६, उत्तरेस - सार्हे नं. ५५२, यांशी ज्ञा.मि.नं. ८२११ व ८२१२ हा मिळालेला आहे. येणे प्रमाणे मिळकतीवरील 'श्रीराम रोहाऊसेस' ही गिवासी रोहाऊसेसची इंगारस.

येणे प्रमाणे मिळकत जलतरु, काष्टपावाम, गिरीगिदोघ, तदंगभुत वस्तुराह जाणे येणेचे वागवहिवाटीचे रस्ते वापरण्याचे हक्कमराह दरोबरसत.



३।

व. खरेदी घाण्याच्या मिळकतीचे वर्णन:-
वर कलम १ अ यांत वर्णन केलेल्या प्लॉट वरील 'श्रीराम रोहाऊसेस' पैकी यथा १.१। क. २ (दोम) ही यांचीच इंगारसची मिळकत यांशी कोणीय क्षेत्र ९४.५५ मी.ची (८०४ मजला + पहिला मजला) ही गिवासी इंगारसची मिळकत... जीची इंगारसचा मिळकत नंबर ८२११/८२१२/२ येणे प्रमाणे मिळकत प्लॉट नंबर ४७/४८ पैकीचे ७.७०.०० आर.ची.गी तह जाणा दरोबरसत अशी.

यांशी वसु-शिमा :-
पुर्वेस- ९ मी. कॉलनी रोड
पश्चिमेस- प्लॉट नंबर ४२
दक्षिणेस- रो. हा. नं. १
उत्तरेस- रो. हा. नंबर ३

येणे प्रमाणे रोहाऊसेस व प्लॉट मिळकत, मंजुर बांधकाम आराखडयाप्रमाणे, लेआऊट मधिल सुविधा, रस्ते, सोटी टॅक, बोअरवेल, इले. मोटर, इ. चे सामाईक वापरणे हक्कमराह तसेच बांधकाम आराखडयाप्रमाणे उणेड/प्रकलस घेण्याचे हक्कमराह अशी...

प्रस्तुत दस्तात साक्षिणेकरिता लिट्टुन देवार यांचा उल्लेख 'आम्ही' तसेच लिट्टुन देवार यांचा उल्लेख 'तुम्ही' असा केलेला आहे.

२. वर कलम १ अ यांत वर्णन केलेली विनशेती प्लॉट मिळकत ही तुळडी शेतजमीन सार्हे नं. ५५४/६ पैकीची असुन या मिळकतीवर गिवासी विनशेती लेआऊट टाकलेले आहे. आहे. त्याचा अभिन्यास टाऊन प्लॅनिंग नाशिक यांनी क. दिशे/मी. पिंपळगांव व. , ता. निफाड/स.नं.५५४/६/संसना/५६१ दि. १६/०३/२००७ अन्वये मंजुर केला असुन त्याच विनशेती वापरस मे. उपविभागीय अधिकांरी यांनी क्र. जमाबंदी/वि. शे.प्र.क्र./४०/२००७ दि. ०४/०६/२००७ अन्वये परवानगी दिलेली आहे. येणे प्रमाणे दस्ताचा विषय असलेली प्लॉटची मिळकत ही लिट्टुन देवार यांनी जपड-२ दता क. ४३९६/२०२२, दि. २१/१२/२०२२ अन्वये फरोवत खरेदी घेतलेली आहे. मिळकतीचे महजुल तसेच जामगवायत रेकॉर्डस लिट्टुन देवार यांचे नाव स्वतंत्र आम्हारीने दाखल झालेले आहे.

वर कलम १ अ यांत वर्णन केलेल्या प्लॉट मिळकतीवर लिट्टुन देवार यांनी 'श्रीराम रोहाऊसेस' नावाने रोहाऊसेस बांधकाम केले आहे. सदर बांधकामाकामी नाशिक मजामजर प्रदेश विकस प्राधिकरण, नाशिक यांचेकडुन जा.फ. नागप्रविष्टा/भु. एकत्री व बां.प./मी. पिंपळगाव (व), ता. निफाड/स.नं. ५५४/६/मु. क. ४७+४८/३५६, दि. १/३/२०२३ अन्वये प्लॉट एकत्रीकरण व बांधकाम परवानगी मिळालेली आहे. सदर इंगारसिमाचे ४





Since 1989

Vastukala Consultants (I) Pvt. Ltd.

An ISO 9001 : 2015 Certified Company



Commencement Certificate & Occupancy Certificate



नाशिक महानगर प्रदेश विकास प्राधिकरण, नाशिक
NASHIK METROPOLITAN REGION DEVELOPMENT AUTHORITY
 पिंपळगाव, अण्णक बांधकाम, तालिकाड, जिल्हा - ४२३१११



विकास परवानगी व प्रारंभ प्रमाणपत्र
DEVELOPMENT PERMISSION AND COMMENCEMENT CERTIFICATE

ना.क्र.नामप्रदेश भू.एकडे.व.व.प.मौ.पिंपळगाव(ब),ता.निकाड/ग.नं.५५४/६/भू.क्र.४७/११/२३६
 दि. १३/०३/२०२३

प्रति,

✓ स. चंदर बालकु राम व इतर
 त. पिंपळगाव(ब), ता.निकाड, जि.नाशिक.
 कारा - आकि, सधन आहे

विषय : मौजे पिंपळगाव(ब), तालुका निकाड, जिल्हा नाशिक पंचायत ग. नं. ५५४/६ मधील भूखंड क्र. ४७ चे क्षेत्र १८२.५० चौ.मी. + भू.क्र. ४८ चे क्षेत्र १७३.३७ चौ.मी. असे एकूण ३५५.८७ चौ.मी. मधील क्षेत्रास त्याप्रमाणे भूखंड एकीकरण व त्यामध्ये रहिवास प्रयोजनाचे बांधकाम मंजूरवावट.

संदर्भ : आरसा दि. १२.०१.२०२३ रोजीचा प्रत अर्ज व प्रस्ताव.

मौजे पिंपळगाव(ब), तालुका निकाड, जिल्हा नाशिक पंचायत ग. नं. ५५४/६ मधील भूखंड क्र. ४७ चे क्षेत्र १८२.५० चौ.मी. + भू.क्र. ४८ चे क्षेत्र १७३.३७ चौ.मी. असे एकूण ३५५.८७ चौ.मी. मधील क्षेत्रास त्याप्रमाणे भूखंड एकीकरण व त्यामध्ये रहिवास प्रयोजनाचे बांधकाम मंजूरवावट मंजूरवावट प्रयोजनाचे प्रस्ताव प्राप्त झाला आहे.

अनंदादाने सार प्रकरणी खालील प्रमाणे रकमा जमा केलेल्या आहेत.

क्र.क्र.	चलनाचा प्रकार	चलन क्र. व दि.	रकम	भरताचा दिनांक
१	ग्रामणे शुल्क	१००/१०.०१.२०२३	१,०००/-	१०/०१/२०२३
		११६७/२३.०२.२०२३	३,०००/-	२७/०२/२०२३
२	ग्रामिअन आकरणी	निरक	निरक	निरक
३	विकास शुल्क	५६१/२३.०२.२०२३	७१,९१०/-	२७/०२/२०२३
४	व्यावसायिक कामाचा उपकर	४९०/२३.०२.२०२३	८५,०५०/-	२७/०२/२०२३

आणखी प्रस्तावामागे सार केलेल्या बांधकामास अधून राहून तसेच खालील अटी व शर्तीस अधून राहून उच्च बांधकाम प्रमाणास विकास परवानगी व प्रारंभ प्रमाणपत्र देण्यात येत आहे.

अटी व शर्ती:-

- १) मंजूर नकाशा प्रमाणेच जागेचे विकास व बांधकाम करणे बंधनकारक राहिले.
- २) सार विषयस परवानगी व प्रारंभ प्रमाणपत्र दिल्यानेच एक वर्षाच्या कालावधी पर्यंत बांधकाम सुरू करणे बंधनकारक राहिले. बांधकाम सुरू केल्याबाबत अधिकाऱ्याला त्याप्रमाणे बळविप्रेत यावे. सधनेच त्यामुळे आवयवकीतूनसह विहित मुदतामध्ये सार परवानगी व प्रमाणपत्राचे नुसतेकरण करत न देताल्यास सारचे परवानगी व प्रमाणपत्र संयुक्त येईल.



Nashik Metropolitan Region Development Authority
Nashik
 PIMPALGAON (B) (W) (R)



Approval No: NMRDA/02024/APL/00124
 Proposal Code: NMRDA 23 ENTRY 16642
 Building Proposal Number: 210121
 Date: 08/03/23

Building Name	CHANDAR BALKU RAM (Residential)	Floor	GROUND FLOOR TO 5th FLOOR
---------------	---------------------------------	-------	---------------------------

To
 (Chandar Baku Ram,
 PIMPALGAON BASWANT
 vi Rural Area (Architect)

Sir/Madam,

The FULL development work / erection re-erection / or alteration in of building / part building No / Name **CHANDAR BALKU RAM (Residential)** Plot No 47448, Final Plot No. , City Survey No./Survey No./Khasara No./ Gut No. 584/8, Village Name/Mouje **PIMPALGAON BASWANT**, Sector No. , completed under the supervision of Architect. License No **CA200127972** as per approved plan vide Permission No. **358** Date **01/03/2023** may be executed on the following conditions.

1. Authority will supply only drinking water as per availability
2. All Conditions mentioned in NOC of Tree, Water & Drainage. NOC of the fire department will be binding
3. It is responsibility of Developer / Society to keep in Operation the system of Solar Water system & Rain Water Harvesting system.(if applicable)
4. It is responsibility of Developer / Society to keep in Operation the system of CCTV, Lift & Organic Waste Disposal.(if applicable)

Occupancy plan is not issued separately along with this letter. Hence, please refer approved plan issued vide Permission No 308 Date 01/03/2023

Signature valid



 Yours faithfully,
 Deputy Metropolitan Planner
 Nashik Metropolitan Region Development Authority
 Nashik.

 Scan QR code for verification of authenticity.

 Scan QR code for Building Details.

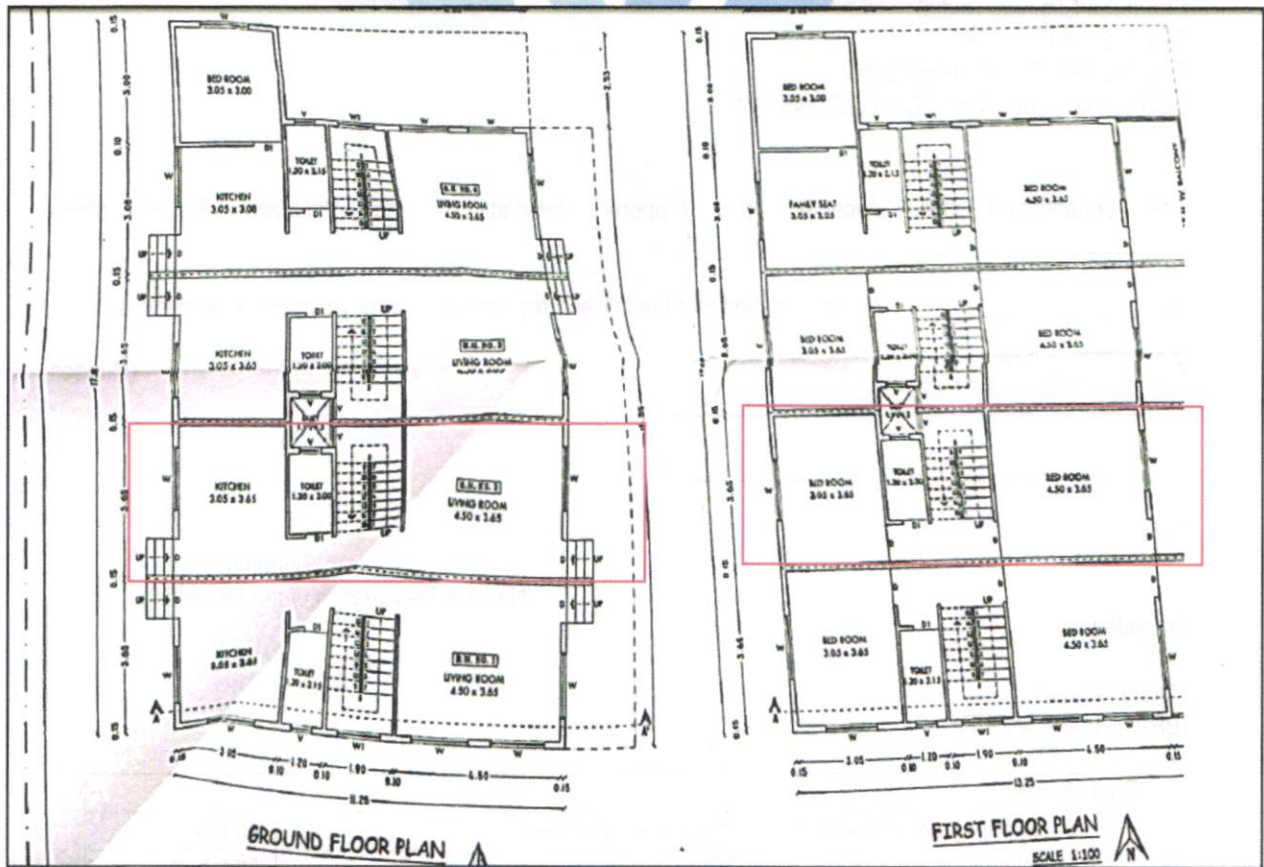
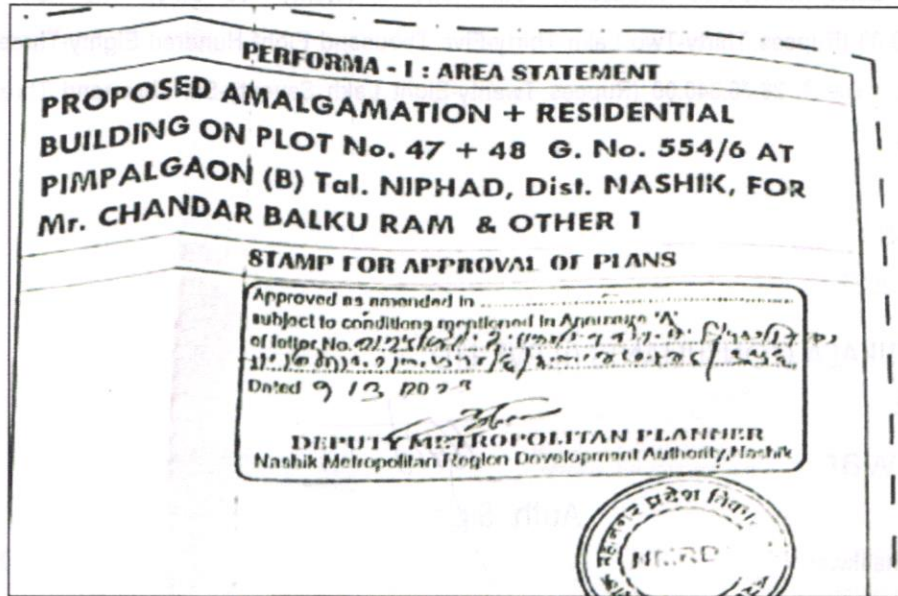

Approved Plan



Since 1989

Vastukala Consultants (I) Pvt. Ltd.

An ISO 9001 : 2015 Certified Company



As a result of my appraisal and analysis, it is my considered opinion that the **Fair Market Value** for this particular above property in the prevailing condition with aforesaid specification is **₹ 35,95,425.00 (Rupees Thirty-Five Lakh Ninety-Five Thousand Four Hundred Twenty-Five Only)**. The Realizable Value **₹ 32,35,883.00 (Rupees Thirty-Two Lakh Thirty-Five Thousand Eight Hundred Eighty-Three Only)** and the Distress value **₹ 28,76,340.00 (Rupees Twenty-Eight Lakh Seventy-Six Thousand Three Hundred Forty Only)**.

Place: Nashik

Date: 29.01.2025

For **VASTUKALA CONSULTANTS (I) PVT. LTD.**

**Manoj
Chalikwar**
Director

Digitally signed by Manoj Chalikwar
DN: cn=Manoj Chalikwar, o=Vastukala
Consultants (I) Pvt. Ltd., ou=Mumbai,
email=manoj@vastukala.org, c=IN
Date: 2025.01.29 17:32:51 +05'30'

Auth. Sign.

Manoj B. Chalikwar
Registered Valuer
Chartered Engineer (India)
Reg. No. CAT-I-F-1763
Reg. No. IBBI/RV/07/2018/10366
BOB Empanelment No.: ZO:MZ:ADV:46:941

The undersigned has inspected the property detailed in the Valuation Report dated _____
on _____. We are satisfied that the fair and reasonable market value of the property is
₹ _____ (Rupees
_____ only).

Date

Signature
(Name & Designation of the Inspecting

Official/s)

Countersigned
(BRANCH MANAGER)

Enclosures	
Declaration-cum-undertaking from the valuer (Annexure- I)	Attached
Model code of conduct for valuer - (Annexure - II)	Attached



Since 1989

Vastukala Consultants (I) Pvt. Ltd.

An ISO 9001 : 2015 Certified Company



(Annexure – I)

1. DECLARATION FROM VALUERS

I, Manoj Chalikwar son of Shri. Baburao Chalikwar declare that:

- a. The information furnished in my valuation report dated 29.01.2025 is true and correct to the best of my knowledge and belief and I have made an impartial and true valuation of the property.
- b. I have no direct or indirect interest in the property valued;
- c. I/ my authorized representative has personally inspected the property on 24.01.2025. The work is not sub - contracted to any other valuer and carried out by myself.
- d. I have not been convicted of any offence and sentenced to a term of imprisonment.
- e. I have not been found guilty of misconduct in my professional capacity.
- f. I have read the Handbook on Policy, Standards and procedure for Real Estate Valuation, 2011 of the IBA and this report is in conformity to the "Standards" enshrined for valuation in the Part - B of the above handbook to the best of my ability.
- g. I have read the International Valuation Standards (IVS) and the report submitted to the Bank for the respective asset class is in conformity to the "Standards" as enshrined for valuation in the IVS in "General Standards" and "Asset Standards" as applicable.
- h. I abide by the Model Code of Conduct for empanelment of valuer in the Bank. (Annexure IV - A signed copy of same to be taken and kept along with this declaration)
- i. I am valuer registered with Insolvency & Bankruptcy Board of India (IBBI).
- j. I am Director of the company, who is competent to sign this valuation report.
- k. Further, I hereby provide the following information.



Since 1989

Vastukala Consultants (I) Pvt. Ltd.

An ISO 9001 : 2015 Certified Company



	Particulars	Valuer comment
1.	Background information of the asset being valued;	The property under consideration is being purchased by Shri. Vitthal Dattu Chavan & Sau. Shalini Vitthal Chavan. from Shri.Chandarram Balkumar Ram & Shri.Chandrika Bhikhi Sav as per Vide Notarized Agreement dated 10.01.2025.
2.	Purpose of valuation and appointing authority	As per the request from Bank of Baroda, Regional Office to assess Fair market value of the property for banking purpose.
3.	Identity of the Valuer and any other experts involved in the valuation;	Manoj B. Chalikwar – Regd. Valuer Sanjay Phadol - Regional Technical Head Swapnil Wagh - Valuation Engineer Binu Surendran– Technical Manager Rushikesh Pingle – Technical Officer
4.	Disclosure of Valuer interest or conflict, if any;	We have no interest, either direct or indirect, in the property valued. Further to state that we do not have relation or any connection with property owner / applicant directly or indirectly. Further to state that we are an independent Valuer and in no way related to property owner / applicant
5.	Date of appointment, valuation date and date of report;	Date of Appointment – 24.01.2025 Valuation Date – 29.01.2025 Date of Report – 29.01.2025
6.	Inspections and/or investigations undertaken;	Physical Inspection done on date 24.01.2025
7.	Nature and sources of the information used or relied upon;	<ul style="list-style-type: none"> • Market Survey at the time of site visit • Ready Reckoner rates / Circle rates • Online search for Registered Transactions • Online Price Indicators on real estate portals • Enquiries with Real estate consultants • Existing data of Valuation assignments carried out by us
8.	Procedures adopted in carrying out the valuation and valuation standards followed;	Cost Approach (For building construction) Comparative Sales Method (For Land component)
9.	Restrictions on use of the report, if any;	This valuation is for the use of the party to whom it is addressed and for no other purpose. No responsibility is accepted to any third party who may use or rely on the whole or any part of this valuation. The valuer has no pecuniary interest that would conflict with the proper valuation of the property.
10.	Major factors that were taken into account during the valuation;	Current market conditions, demand and supply position, Residential land size, location, sustained demand for Residential land, all round development of commercial and Residential application in the locality etc.
11.	Major factors that were not taken into account during the valuation;	Nil
12.	Caveats, limitations and disclaimers to the extent they explain or elucidate the limitations faced by valuer, which shall not be for the purpose of limiting his responsibility for the valuation report.	Attached

2. **ASSUMPTIONS, DISCLAIMERS, LIMITATIONS & QUALIFICATIONS**

Value Subject to Change

The subject appraisal exercise is based on prevailing market dynamics as on **29th January 2025** and does not take into account any unforeseeable developments which could impact the same in the future.

Our Investigations

We are not engaged to carry out all possible investigations in relation to the subject property. Where in our report we identify certain limitations to our investigations, this is to enable the reliant party to instruct further investigations where considered appropriate or where we recommend as necessary prior to reliance. Vastukala Consultants India Pvt. Ltd. (VCIPL) is not liable for any loss occasioned by a decision not to conduct further investigations

Assumptions

Assumptions are a necessary part of undertaking valuations. VCIPL adopts assumptions for the purpose of providing valuation advise because some matters are not capable of accurate calculations or fall outside the scope of our expertise, or out instructions. The reliant party accepts that the valuation contains certain specific assumptions and acknowledge and accept the risk of that if any of the assumptions adopted in the valuation are incorrect, then this may have an effect on the valuation.

Information Supplied by Others

The appraisal is based on the information provided by the client. The same has been assumed to be correct and has been used for appraisal exercise. Where it is stated in the report that another party has supplied information to VCIPL, this information is believed to be reliable but VCIPL can accept no responsibility if this should prove not to be so.

Future Matters

To the extent that the valuation includes any statement as to a future matter, that statement is provided as an estimate and/or opinion based on the information known to VCIPL at the date of this document. VCIPL does not warrant that such statements are accurate or correct.

Map and Plans

Any sketch, plan or map in this report is included to assist the reader while visualizing the property and assume no responsibility in connection with such matters.

Site Details

Based on inputs received from Client's representative and site visit conducted, we understand that the subject property is currently a contiguous and non-agricultural land parcel admeasuring **70.00 Sq. M.** and structures thereof. The property is owned by **Shri.Chandarram Balkumar Ram & Shri.Chandrika Bhikhi Sav.** Name of Proposed Purchaser: **Shri. Vitthal Dattu Chavan & Sau. Shalini Vitthal Chavan** Further, VCIPL has assumed that the subject property is free from any encroachment and is available as on the date of the appraisal.

Property Title

Based on our discussion with the Client, we understand that the property is owned by **Shri.Chandarram Balkumar Ram & Shri.Chandrika Bhikhi Sav.** Name of Proposed Purchaser: **Shri. Vitthal Dattu Chavan & Sau. Shalini Vitthal Chavan.** For the purpose of this appraisal exercise, we have assumed that the subject property has a clear title and is free from any encumbrances, disputes and claims. VCIPL has made no further enquiries with the relevant local authorities in this regard and does not certify the property as having a clear and marketable title. Further, no legal advice regarding the title and ownership of the subject



Since 1989

Vastukala Consultants (I) Pvt. Ltd.

An ISO 9001 : 2015 Certified Company



property has been obtained for the purpose of this appraisal exercise. It has been assumed that the title deeds are clear and marketable.

Environmental Conditions

We have assumed that the subject property is not contaminated and is not adversely affected by any existing or proposed environmental law and any processes which are carried out on the property are regulated by environmental legislation and are properly licensed by the appropriate authorities.

Town Planning

The permissible land use, zoning, achievable FSI, area statement adopted for purpose of this valuation is based on the information provided by the Client's representative and the same has been adopted for this valuation purpose. VCIPL has assumed the same to be correct and permissible. VCIPL has not validated the same from any authority.

Area

Based on the documents, we understand that the subject property is contiguous and non-agricultural land parcel admeasuring **70.00 Sq. M.** and structure thereof.

Condition & Repair

In the absence of any information to the contrary, we have assumed that there are no abnormal ground conditions, nor archaeological remains present which might adversely affect the current or future occupation, development or value of the property. The property is free from rat, infestation, structural or latent defect. No currently known deleterious or hazardous materials or suspect techniques will be used in the construction of or subsequent alteration or additions to the property and comments made in the property details do not purport to express an opinion about, or advise upon, the condition of uninspected parts and should not be taken as making an implied representation or statement about such parts

Valuation Methodology

For the purpose of this valuation exercise, the valuation methodology used is Direct Comparison Approach Method and proposed Highest and Best Use model is used for analysing development potential.

The Direct Comparison Approach involves a comparison of the property being valued to similar properties that have actually been sold in arms - length transactions or are offered for sale. This approach demonstrates what buyers have historically been willing to pay (and sellers willing to accept) for similar properties in an open and competitive market and is particularly useful in estimating the value of the land and properties that are typically traded on a unit basis.

In case of inadequate recent transaction activity in the subject micro-market, the appraiser would collate details of older transactions. Subsequently, the appraiser would analyse rental / capital value trends in the subject micro-market in order to calculate the percentage increase / decrease in values since the date of the identified transactions. This percentage would then be adopted to project the current value of the same.

Where reliance has been placed upon external sources of information in applying the valuation methodologies, unless otherwise specifically instructed by Client and/or stated in the valuation, VCIPL has not independently verified that information and VCIPL does not advise nor accept it as reliable. The person or entity to whom the report is addressed acknowledges and accepts the risk that if any of the unverified information in the valuation is incorrect, then this may have an effect on the valuation.

Not a Structural Survey

We state that this is a valuation report and not a structural survey

Other

All measurements, areas and ages quoted in our report are approximate



Since 1989

Vastukala Consultants (I) Pvt. Ltd.

An ISO 9001 : 2015 Certified Company



Legal

We have not made any allowances with respect to any existing or proposed local legislation relating to taxation on realization of the sale value of the subject property. VCIPL is not required to give testimony or to appear in court by reason of this appraisal report, with reference to the property in question, unless arrangement has been made thereof. Further, no legal advice on any aspects has been obtained for the purpose of this appraisal exercise

Property specific assumptions

Based on inputs received from the client and site visit conducted, we understand that the subject property is currently vacant and Bank Possession, contiguous and non-agricultural land parcel admeasuring **70.00 Sq. M.** and structure thereof.

3. ASSUMPTIONS, CAVEATS, LIMITATION AND DISCLAIMERS

1. We assume no responsibility for matters of legal nature affecting the property appraised or the title thereto, nor do we render our opinion as to the title, which is assumed to be good and marketable.
2. The property is valued as though under responsible ownership.
3. It is assumed that the property is free of liens and encumbrances.
4. It is assumed that there are no hidden or unapparent conditions of the subsoil or structure that would render it more or less valuable. No responsibility is assumed for such conditions or for engineering that might be required to discover such factors.
5. There is no direct/ indirect interest in the property valued.
6. The rates for valuation of the property are in accordance with the Govt. approved rates and prevailing market rates



Since 1989

Vastukala Consultants (I) Pvt. Ltd.

An ISO 9001 : 2015 Certified Company



(Annexure – II)

4. **MODEL CODE OF CONDUCT FOR VALUERS**

Integrity and Fairness

1. A valuer shall, in the conduct of his/its business, follow high standards of integrity and fairness in all his/its dealings with his/its clients and other valuers.
2. A valuer shall maintain integrity by being honest, straightforward, and forthright in all professional relationships.
3. A valuer shall endeavour to ensure that he/it provides true and adequate information and shall not misrepresent any facts or situations.
4. A valuer shall refrain from being involved in any action that would bring disrepute to the profession.
5. A valuer shall keep public interest foremost while delivering his services.

Professional Competence and Due Care

6. A valuer shall render at all times high standards of service, exercise due diligence, ensure proper care and exercise independent professional judgment.
7. A valuer shall carry out professional services in accordance with the relevant technical and professional standards that may be specified from time to time.
8. A valuer shall continuously maintain professional knowledge and skill to provide competent professional service based on up-to-date developments in practice, prevailing regulations / guidelines and techniques.
9. In the preparation of a valuation report, the valuer shall not disclaim liability for his/its expertise or deny his/its duty of care, except to the extent that the assumptions are based on statements of fact provided by the company or its auditors or consultants or information available in public domain and not generated by the valuer.
10. A valuer shall not carry out any instruction of the client insofar as they are incompatible with the requirements of integrity, objectivity and independence.
11. A valuer shall clearly state to his client the services that he would be competent to provide and the services for which he would be relying on other valuers or professionals or for which the client can have a separate arrangement with other valuers.

Independence and Disclosure of Interest

12. A valuer shall act with objectivity in his/its professional dealings by ensuring that his/its decisions are made without the presence of any bias, conflict of interest, coercion, or undue influence of any party, whether directly connected to the valuation assignment or not.
13. A valuer shall not take up an assignment if he/it or any of his/its relatives or associates is not independent in terms of association to the company.



Since 1989

Vastukala Consultants (I) Pvt. Ltd.

An ISO 9001 : 2015 Certified Company



14. A valuer shall maintain complete independence in his/its professional relationships and shall conduct the valuation independent of external influences.
15. A valuer shall wherever necessary disclose to the clients, possible sources of conflicts of duties and interests, while providing unbiased services.
16. A valuer shall not deal in securities of any subject company after any time when he/it first becomes aware of the possibility of his / its association with the valuation, and in accordance with the Securities and Exchange Board of India (Prohibition of Insider Trading) Regulations, 2015 or till the time the valuation report becomes public, whichever is earlier.
17. A valuer shall not indulge in "mandate snatching" or offering "convenience valuations" in order to cater to a company or client's needs.
18. As an independent valuer, the valuer shall not charge success fee.
19. In any fairness opinion or independent expert opinion submitted by a valuer, if there has been a prior engagement in an unconnected transaction, the valuer shall declare the association with the company during the last five years.

Confidentiality

20. A valuer shall not use or divulge to other clients or any other party any confidential information about the subject company, which has come to his / its knowledge without proper and specific authority or unless there is a legal or professional right or duty to disclose.

Information Management

21. A valuer shall ensure that he/ it maintains written contemporaneous records for any decision taken, the reasons for taking the decision, and the information and evidence in support of such decision. This shall be maintained so as to sufficiently enable a reasonable person to take a view on the appropriateness of his /its decisions and actions.
22. A valuer shall appear, co-operate and be available for inspections and investigations carried out by the authority, any person authorised by the authority, the registered valuers organisation with which he/it is registered or any other statutory regulatory body.
23. A valuer shall provide all information and records as may be required by the authority, the Tribunal, Appellate Tribunal, the registered valuers organisation with which he/it is registered, or any other statutory regulatory body.
24. A valuer while respecting the confidentiality of information acquired during the course of performing professional services, shall maintain proper working papers for a period of three years or such longer period as required in its contract for a specific valuation, for production before a regulatory authority or for a peer review. In the event of a pending case before the Tribunal or Appellate Tribunal, the record shall be maintained till the disposal of the case.

Gifts and hospitality:

25. A valuer or his / its relative shall not accept gifts or hospitality which undermines or affects his independence as a valuer.

Explanation: For the purposes of this code the term 'relative' shall have the same meaning as defined in clause (77) of Section 2 of the Companies Act, 2013 (18 of 2013).

26. A valuer shall not offer gifts or hospitality or a financial or any other advantage to a public servant or any other person with a view to obtain or retain work for himself / itself, or to obtain or retain an advantage in the conduct of profession for himself / itself.

Remuneration and Costs.

27. A valuer shall provide services for remuneration which is charged in a transparent manner, is a reasonable reflection of the work necessarily and properly undertaken, and is not inconsistent with the applicable rules.

28. A valuer shall not accept any fees or charges other than those which are disclosed in a written contract with the person to whom he would be rendering service.

Occupation, employability and restrictions.

29. A valuer shall refrain from accepting too many assignments, if he/it is unlikely to be able to devote adequate time to each of his/ its assignments.

30. A valuer shall not conduct business which in the opinion of the authority or the registered valuer organisation discredits the profession.

Place: Nashik

Date: 29.01.2025

For VASTUKALA CONSULTANTS (I) PVT. LTD.

**Manoj
Chalikwar**

Director

Manoj B. Chalikwar

Registered Valuer

Chartered Engineer (India)

Reg. No. CAT-I-F-1763

Reg. No. IBBI/RV/07/2018/10366

BOB Empanelment No.: ZO:MZ:ADV:46:941

Digitally signed by Manoj Chalikwar
DN: cn=Manoj Chalikwar, o=Vastukala
Consultants (I) Pvt. Ltd., ou=Mumbai,
email=manoj@vastukala.org, c=IN
Date: 2025.01.29 17:33:01 +05'30'

Auth. Sign.



Since 1989

Vastukala Consultants (I) Pvt. Ltd.

An ISO 9001 : 2015 Certified Company

