

NET UP AREA CALCULATION FOR SECOND FLOOR

MARKED AS	NO.	FACTOR	WIDTH	LENGTH	AREA IN SQ.M
A	1.000	1.000	11.275	11.130	125.250
DEDUCTIONS WITHIN THE PERIMETER					
A1	1.000	1.000	2.275	5.400	12.285
A2	1.000	0.500	0.841	3.116	2.620
A3	1.000	0.500	2.741	0.572	1.557
A4	1.000	0.500	0.516	2.915	1.504
A5	1.000	0.500	2.200	0.851	1.871
A6	1.000	0.500	4.294	0.851	3.652
A7	1.000	0.500	1.451	3.930	5.725
A8	1.000	1.000	6.050	1.870	11.302
TOTAL DEDUCTIONS WITHIN PERIMETER					
32.106					
DEDUCTIONS WITHIN PERIMETER					
S1	1.500	1.000	4.853	5.492	26.432
S2	1.000	1.000	4.157	3.200	13.304
S3	1.000	0.500	0.742	0.742	0.550
S4	1.000	0.500	2.297	0.742	1.697
S5	1.000	0.500	1.000	1.000	0.500
S6	1.000	0.500	1.728	0.860	1.485
S7	1.000	0.500	0.800	0.713	0.569
S8	1.000	1.000	2.300	2.150	4.945
TOTAL DEDUCTIONS WITHIN PERIMETER					
49.881					
TOTAL DEDUCTIONS					
74.987					
NET BUILT UP AREA					
50.263					

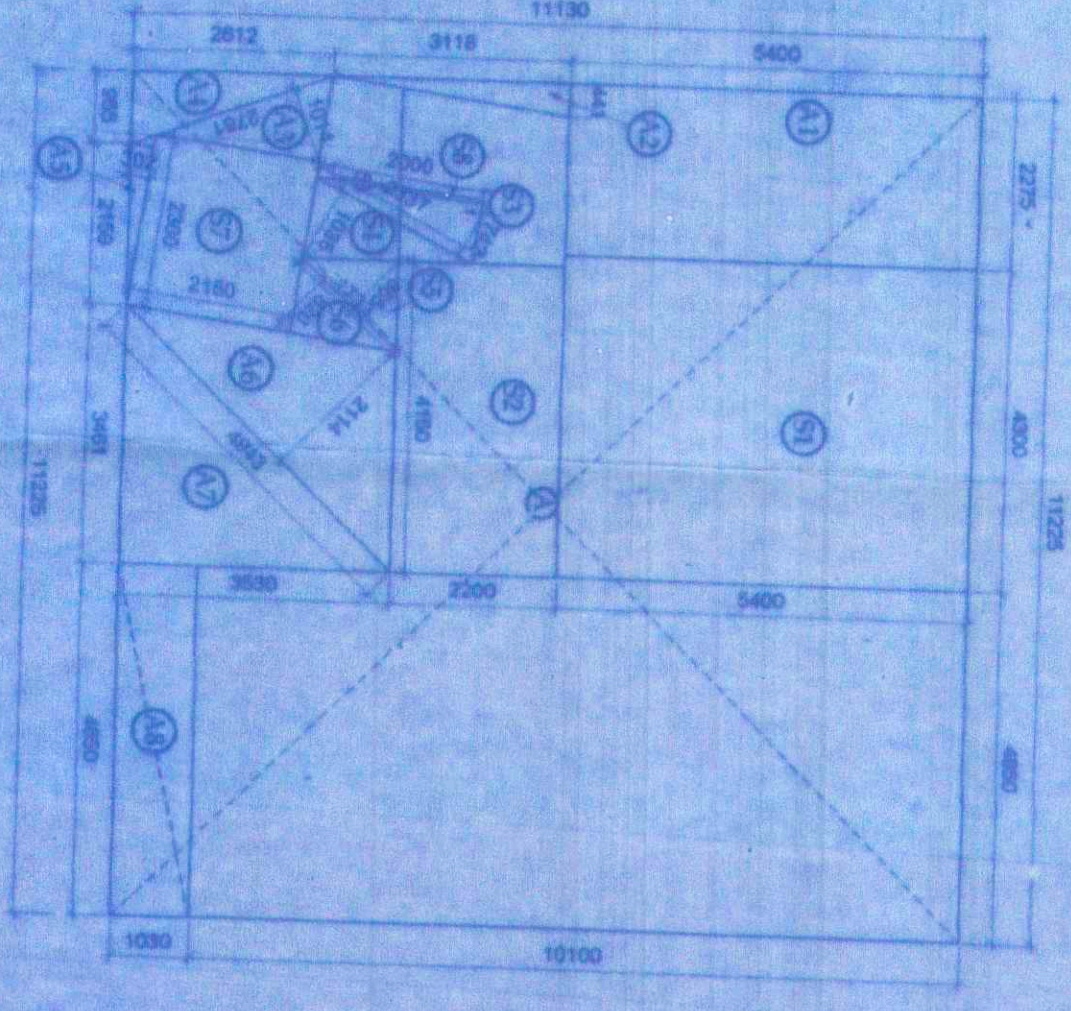

SECOND FLOOR AREA LINE DIAGRAM  
SCALE 1:100

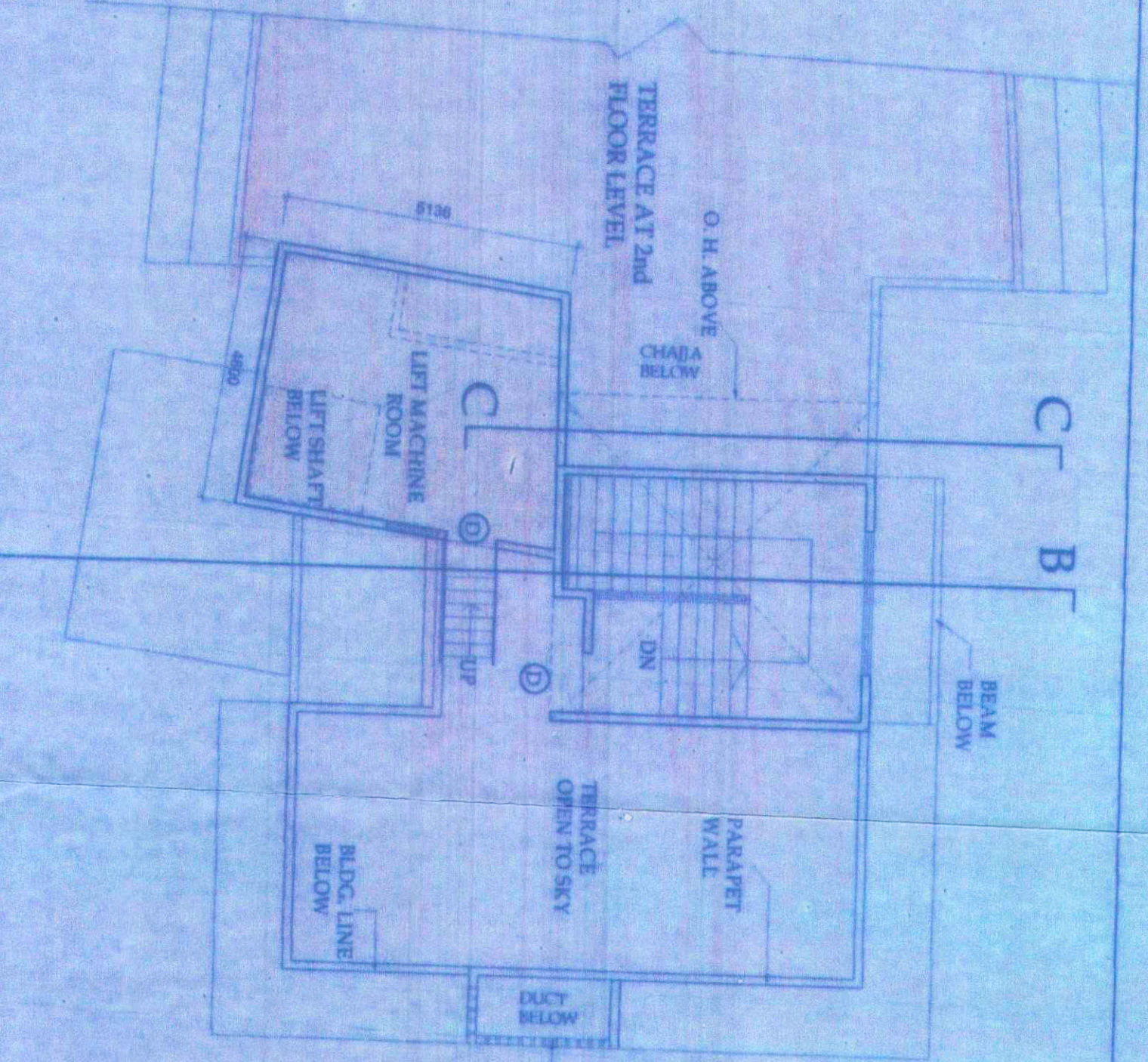

TERRACE FLOOR PLAN  
SCALE 1:100

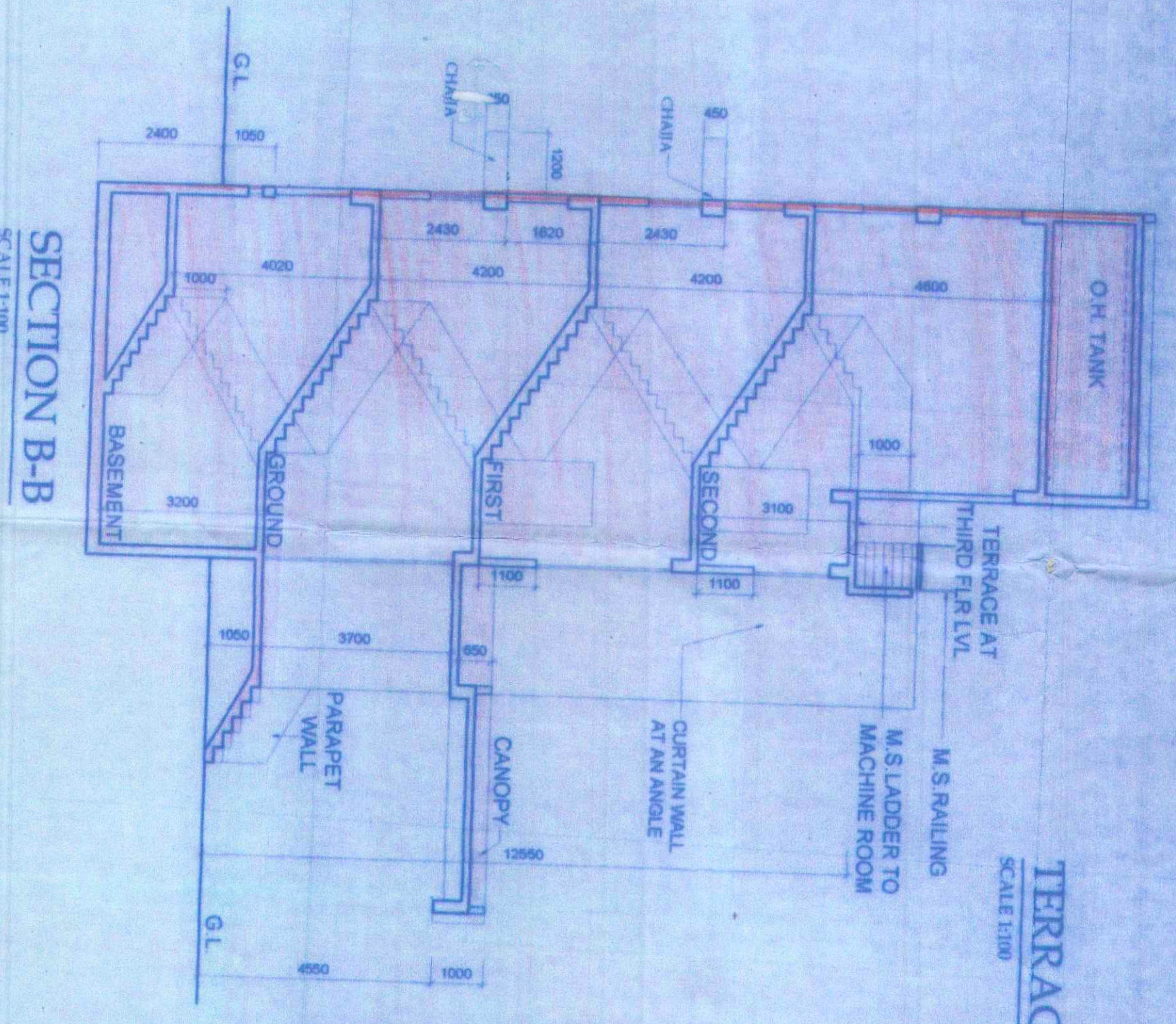

SECTION B-B  
SCALE 1:100

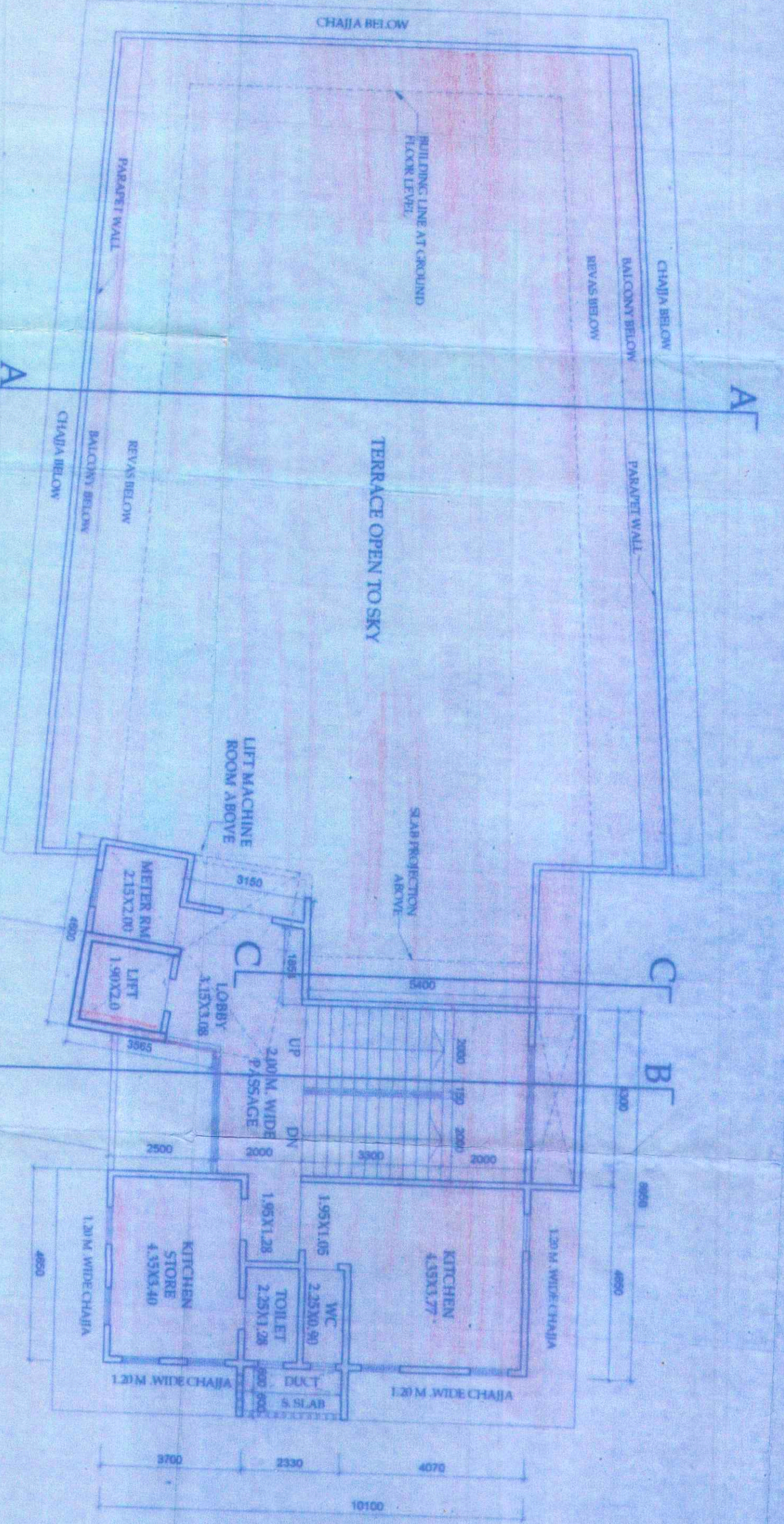

2nd FLOOR PLAN  
SCALE 1:100

**PROFORMA "B"**  
SECOND & TERRACE FLOOR PLAN AND AREA LINE DIAGRAM & AREA CALCULATION AND SECTION B-B

STAMPS OF APPROVAL OF PLANS  
**18 OCT 2019**

"Accepted as completion plans as accompanied by the certificate of acceptance of Panchajanya O.C.C. by this office letter under No CHE WS/005/K/337 (NEW) dated 18/10/2019"

Stamp: **Ex-Edgr. B. P. W. S. (K) Ward**

STAMP OF DATE OF RECEIPT OF PLANS

DESCRIPTION OF PROPOSAL AND PROPERTY  
PROPOSED BUILDINGS ON PLOT BEARING C.T.S. NO 1/222A, S.NO. 41(P), OF VILLAGE OSHWARA, ANDHERI (WEST), MUMBAI, FOR SAMARTH AISHWARYA CO.OP SOCIETY LTD.

NAME OF OWNER  
**OPRIYAN AISHWARYA CO.OP SOCIETY LTD.**  
SARMAH

NAME OF ARCHITECT  
**AJIT C. GUPTA**

20A STARBOARD PLAZA 9th FLOOR B-8  
OFF. LINK ROAD, ANDHERI (WEST),  
MUMBAI - 400 053

SCALE: 1:100  
DRAWN BY: DEEPAK  
CHECKED BY: ACG