



**VASTUKALA**  
Unlocking Excellence

[www.vastukala.co.in](http://www.vastukala.co.in)

MSME Reg No: UDYAM-MH-18-0083617  
An ISO 9001 : 2015 Certified Company  
CIN: U74120MH2010PTC207869

## Vastukala Consultants (I) Pvt. Ltd.

# Valuation Report of the Immovable Property



### Details of the property under consideration:

Name of Owner: **Mr. Prakash Yadav**

Industrial Gala No. 1, Ground Floor, "**Siddhi Industrial Estate**", Siddhi Industrial Estate Premises Co-op. Soc. Ltd., Bilalpada, Vasai (East), Taluka – Vasai, District – Palghar, PIN – 410208, State – Maharashtra, Country – India

Latitude Longitude: 19°24'53.3"N 72°51'02.0"E

### **Intended User:**

**Janseva Sahakari Bank**

**Vasai West Branch**

Jai Khodiyar Bhavan, Opp. Gurudwara, Ambadi Road, Vasai West, Palghar - 401202, State – Maharashtra, Country – India.

### Our Pan India Presence at :

- |            |        |           |           |
|------------|--------|-----------|-----------|
| Nanded     | Thane  | Ahmedabad | Delhi NCR |
| Mumbai     | Nashik | Rajkot    | Raipur    |
| Aurangabad | Pune   | Indore    | Jaipur    |

### **Regd. Office**

BI-001, U/B Floor, BOOMERANG, Chandivali Farm Road, Powai, Andheri East, **Mumbai**: 400072, (M.S), India

**+91 2247495919**

**mumbai@vastukala.co.in**

**www.vastukala.co.in**



## Vastukala Consultants (I) Pvt. Ltd.

[www.vastukala.co.in](http://www.vastukala.co.in)

Valuation Report / Janaseva Sahakari Bank (Borivali) Ltd. / Vasai (West) Branch / Mr. Prakash Yadav Page 2 of 25

Vastu/Mumbai/02/2025/22470/2310358  
01/08-08-SOSK  
Date: 01.02.2025

### VALUATION OPINION REPORT

This is to certify that the property bearing Industrial Gala No. 1, Ground Floor, "Siddhi Industrial Estate", Siddhi Industrial Estate Premises Co-op. Soc. Ltd., Bilalpada, Vasai (East), Taluka – Vasai, District – Palghar, PIN – 410208, State – Maharashtra, Country – India belongs to **Mr. Prakash Yadav**.

Boundaries of the property.

North : Riddhi Industrial Estate  
South : Vinayak Industrial Estate  
East : Nala  
West : Internal Road

Considering various parameters recorded, existing economic scenario, and the information that is available with reference to the development of neighborhood and method selected for valuation, we are of the opinion that, the property premises can be assessed and Fair Market Value for this particular purpose at **₹ 62,51,000.00 (Rupees Sixty Two Lakh Fifty One Thousand Only)**.

The valuation of the property is based on the documents produced by the concern. Legal aspects have not been taken into considerations while preparing this valuation report.

Hence certified

**For VASTUKALA CONSULTANTS (I) PVT. LTD.**

**Director**

**Manoj Chalikwar**

Govt. Reg. Valuer

Chartered Engineer (India)

Reg. No. IBB/RV/07/2018/10366

Janaseva Sahakari Bank (Borivali) Ltd. Empanelment No.: 36/ LOAN H.O./2016-17/232

Encl.: Valuation report

**Auth. Sign.**



#### Our Pan India Presence at :

Nanded Thane Ahmedabad Delhi NCR  
Mumbai Nashik Rajkot Raipur  
Aurangabad Pune Indore Jaipur

#### Regd. Office

BI-001, U/B Floor, BOOMERANG, Chandivali Farm Road, Powai, Andheri East, Mumbai: 400072, (M.S), India

+91 2247495919

[mumbai@vastukala.co.in](mailto:mumbai@vastukala.co.in)

[www.vastukala.co.in](http://www.vastukala.co.in)



**Vastukala Consultants (I) Pvt. Ltd.**

B1-001, U/B Floor, Boomerang, Chandivali Farm Road, Powai, Andheri (East), Mumbai - 400 072.

To,  
**The Branch Manager,**  
**Janaseva Sahakari Bank (Borivali) Ltd.**  
**Vasai West Branch**  
 Jai Khodiyar Bhavan, Opp. Gurudwara,  
 Ambadi Road, Vasai (West), Palghar - 401 202.

**VALUATION REPORT (IN RESPECT OF GALA)**

I	General	
1.	Purpose for which the valuation is made	: To assess Fair Market value of the property for Bank Loan Purpose.
2.	a) Date of inspection	: 24.01.2025
	b) Date on which the valuation is Made	: 01.02.2025
3.	List of documents produced for perusal: i) Copy of Agreement for Sale Registration No. Vasai 3 - 10618 / 2018 between dated 28.09.2018 between Mr. Mohan K. Jain (Transferor) and Mr. Prakash Yadav (Purchaser). ii) Copy of Electricity Bill Consumer No. 001590789531 dated 05.01.2025 in the name of Prakash Sitaram Yadav issued by MSEDCL. iii) Copy of N.A. Permission for Industrial Used vide No. NAP / BSN / 81 / 2160 dated 10.06.1981 issued by Town Planning & Valuation Department, Thane Municipal Corporation. iv) Copy of Society Registration Certificate dated 05.09.2007 issued by Siddhi Industrial Estate Premises Co-Op. Society Ltd.	
4.	Name of the owner(s) and his / their address (es) with Phone no. (details of share of each owner in case of joint ownership)	: <b>Mr. Prakash Yadav</b>  <b>Address:</b> Industrial Gala No. 1, Ground Floor, " <b>Siddhi Industrial Estate</b> ", Siddhi Industrial Estate Premises Co-op. Soc. Ltd., Bilalpada, Vasai (East), Taluka – Vasai, District – Palghar, PIN – 410208, State – Maharashtra, Country – India.  <b>Contact Person:</b> Mr. Prakash Yadav (Owner) Contact No.: 9867735833  Sole Ownership Details of ownership share is not available
5.	Brief description of the property (Including Leasehold / freehold etc.)	: The property is an Industrial Gala is located on Ground Floor. The composition of gala is Large Working Area + Cabin + 2 Toilets + Passage. The property is at 6.4 Km. travelling distance from nearest railway station Vasai.
6.	Location of property	:

	a)	Plot No. / Survey No.	:	Plot No. 2, Survey No. 49, Hissa No. 1(Pt) of Village Bilalpada
	b)	Door No.	:	Industrial Gala No. 1
	c)	C.T.S. No. / Village	:	Village – Bilalpada
	d)	Ward / Taluka	:	Taluka – Vasai
	e)	Mandal / District	:	District – Palghar
	f)	Date of issue and validity of layout of approved map / plan	:	Copy of Approved plan were not provided and not verified.
	g)	Approved map / plan issuing authority	:	
	h)	Whether genuineness or authenticity of approved map/ plan is verified	:	N.A.
	i)	Any other comments by our empanelled valuers on authentic of approved plan	:	N.A.
7.		Postal address of the property	:	Industrial Gala No. 1, Ground Floor, “ <b>Siddhi Industrial Estate</b> ”, Siddhi Industrial Estate Premises Co-op. Soc. Ltd., Bilalpada, Vasai (East), Taluka – Vasai, District – Palghar, PIN – 410208, State – Maharashtra, Country – India
8.		City / Town	:	Vasai (East), Palghar
		Residential area	:	No
		Commercial area	:	No
		Industrial area	:	Yes
9.		Classification of the area	:	
	i)	High / Middle / Poor	:	Middle Class
	ii)	Urban / Semi Urban / Rural	:	Urban
10.		Coming under Corporation limit / Village Panchayat / Municipality	:	Village – Bilalpada Vasai Virar City Municipal Corporation
11.		Whether covered under any State / Central Govt. enactments (e.g., Urban Land Ceiling Act) or notified under agency area/ scheduled area / cantonment area	:	No
12.		<b>Boundaries of the property</b>		<b>As per site</b> <b>As per documents</b>
		North	:	Riddhi Industrial Estate      Information not available
		South	:	Vinayak Industrial Estate      Information not available
		East	:	Nala                                      Information not available
		West	:	Internal Road                      Information not available
13		Dimensions of the site		N. A. as property under consideration is a Gala in an apartment building.
				<b>A</b> <b>B</b>
				<b>As per the Deed</b> <b>Actuals</b>
		North	:	Information not available      Riddhi Industrial Estate
		South	:	Information not available      Vinayak Industrial Estate
		East	:	Information not available      Nala



	West	:	Information not available	Internal Road
14.	Extent of the site	:	Carpet Area in Sq. Ft. = 2,806.00 (Area as per actual site measurement)	
			<b>Built Up Area in Sq. Ft. = 893.00</b> <b>(Area as per Agreement for Sale)</b>	
14.1	Latitude, Longitude & Co-ordinates of Gala	:	19°24'53.3"N 72°51'02.0"E	
15.	Extent of the site considered for Valuation (least of 13A& 13B)	:	<b>Built Up Area in Sq. Ft. = 893.00</b> <b>(Area as per Agreement for Sale)</b>	
16	Whether occupied by the owner / tenant? If occupied by tenant since how long? Rent received per month.	:	Owner Occupied	
<b>II</b>	<b>APARTMENT BUILDING</b>			
1.	Nature of the Apartment	:	Industrial	
2.	Location	:		
	C.T.S. No.	:	Plot No. 2, Survey No. 49, Hissa No. 1(Pt) of Village Bilalpada	
	Block No.	:	-	
	Ward No.	:	-	
	Village / Municipality / Corporation	:	Village – Bilalpada Vasai Virar City Municipal Corporation	
	Door No., Street or Road (Pin Code)	:	Industrial Gala No. 1, Ground Floor, " <b>Siddhi Industrial Estate</b> ", Siddhi Industrial Estate Premises Co-op. Soc. Ltd., Bilalpada, Vasai (East), Taluka – Vasai, District – Palghar, PIN – 410208, State – Maharashtra, Country – India.	
3.	Description of the locality Residential / Commercial / Industrial	:	Industrial	
4.	Year of Construction	:	1997 (As per site information)	
5.	Number of Floors	:	Ground floor only	
6.	Type of Structure	:	R.C.C. Framed Structure	
7.	Number of Dwelling units in the building	:	Single Gala only	
8.	Quality of Construction	:	Normal	
9.	Appearance of the Building	:	Normal	
10.	Maintenance of the Building	:	Normal	
11.	Facilities Available	:		
	Lift	:	No Lift	
	Protected Water Supply	:	Municipal Water supply	
	Underground Sewerage	:	Connected to Municipal Sewerage System	
	Car parking - Open / Covered	:	Not provided	
	Is Compound wall existing?	:	No	
	Is pavement laid around the building	:	No	
<b>III</b>	<b>GALA</b>			
1	The floor in which the Gala is situated	:	Ground Floor	

2	Door No. of the Gala	:	Industrial Gala No. 1
3	Specifications of the Gala	:	
	Roof	:	A.C.C. sheet roofing
	Flooring	:	Kota flooring
	Doors	:	MS door
	Windows	:	Openable windows
	Fittings	:	Open plumbing with Industrial wiring
	Finishing	:	Cement Plastering
4	House Tax	:	
	Assessment No.	:	Information not available
	Tax paid in the name of:	:	Information not available
	Tax amount:	:	Information not available
5	Electricity Service connection No.:	:	Electricity Bill Consumer No. 001590789531
	Meter Card is in the name of:	:	Mr. Prakash Sitaram Yadav
6	How is the maintenance of the Gala?	:	Normal
7	Sale Deed executed in the name of	:	<b>Mr. Prakash Yadav</b>
8	What is the undivided area of land as per Sale Deed?	:	Details not available
9	What is the plinth area of the Gala?	:	<b>Built Up Area in Sq. Ft. = 893.00 (Area as per Agreement for Sale)</b>
10	What is the floor space index (app.)	:	As per local norms
11	What is the Carpet Area of the Gala?	:	Carpet Area in Sq. Ft. = 2,806.00 (Area as per actual site measurement)
12	Is it Posh / I Class / Medium / Ordinary?	:	Medium
13	Is it being used for Residential or Commercial purpose?	:	Industrial purpose
14	Is it Owner-occupied or let out?	:	Owner Occupied
15	If rented, what is the monthly rent?	:	₹ 16,000.00 Expected rental income per month
<b>IV</b>	<b>MARKETABILITY</b>	:	
1	How is the marketability?	:	Good
2	What are the factors favouring for an extra Potential Value?	:	Located in developed area
3	Any negative factors are observed which affect the market value in general?	:	No
<b>V</b>	<b>Rate</b>	:	
1	After analyzing the comparable sale instances, what is the composite rate for a similar Gala with same specifications in the adjoining locality? - (Along with details / reference of at - least two latest deals / transactions with respect to adjacent properties in the areas)	:	₹ 6,500.00 to ₹ 7,500.00 per Sq. Ft. on Built Up Area
2	Assuming it is a new construction, what is the adopted basic composite rate of the Gala	:	₹ 7,000.00 per Sq. Ft. on Built up area

	under valuation after comparing with the specifications and other factors with the Gala under comparison (give details).		
3	Break – up for the rate	:	
	I. Building + Services	:	₹ 2,500.00 per Sq. Ft.
	II. Land + others	:	₹ 4,500.00 per Sq. Ft.
4	Guideline rate obtained from the Registrar's office	:	₹ 39,900.00 per Sq. M. i.e. ₹ 3,707.00 per Sq. Ft.
	Guideline rate obtained from the Registrar's office (after depreciation)	:	₹ 30,052.00 per Sq. M. i.e. ₹ 2,792.00 per Sq. Ft.
5	Age of the building	:	28 years
6	Life of the building estimated	:	32 years Subject to proper, preventive periodic maintenance & structural repairs.
7	<b>Remarks:</b> <b>1. As per Site Inspection, Actual Total Carpet Area 2,806.00 Sq. Ft (including open space is covered with GI Sheet) is more than Built Up Area 893.00 Sq. Ft. mentioned in the documents. We have considered area mentioned in the documents.</b> <b>2. As per Information provided by the client during site inspection, open space is covered with GI Sheet along with Industrial Gala No. 1.</b> <b>3. Building Approved Plan is not available for verification.</b>		

**Details of Valuation:**

Sr. No.	Description	Qty.	Rate per unit (₹)	Estimated Value (₹)
1	Present value of the Gala	893.00 Sq. Ft.	7,000.00	62,51,000.00
2	Wardrobes			
3	Showcases			
4	Kitchen arrangements			
5	Superfine finish			
6	Interior Decorations			
7	Electricity deposits / electrical fittings, etc.			
8	Extra collapsible gates / grill works, etc.			
9	Potential value, if any			
10	Others			
	<b>Fair Market Value of the Property</b>			<b>62,51,000.00</b>
	<b>Realizable value of the property</b>			<b>56,25,900.00</b>
	<b>Distress value of the property</b>			<b>50,00,800.00</b>
	<b>Insurable value of the property (893.00 Sq. Ft. X 2,500.00)</b>			<b>22,32,500.00</b>
	<b>Guideline value of the property (893.00 Sq. Ft. X 2,792.00)</b>			<b>24,93,256.00</b>

## Justification for Price / Rate

The Market Value of the property is based on facts of markets discovered by us during our enquiries, however the government rate value in this case is less than the market value arrived by us. We are of the opinion that the value arrive by us will prove to be correct if an Auction of the subject property is carried out. As far as Market Value in Index II is concerned, it is not possible to comment on same, may be government rates are fixed by sampling during same point of time in part and whereas, Market values change every month.

In most of the cases the actual deal amount or Transaction value is not reflected in Index II because of various Market practices. As Valuer, we always try to give a value which is correct reflection of actual transaction value irrespective of any factors in market.

## Method of Valuation / Approach

The sales comparison approach uses the market data of sale prices to estimate the value of a real estate property. Property valuation in this method is done by comparing a property to other similar properties that have been recently sold. Comparable properties, also known as comparables, or comps, must share certain features with the property in question. Some of these include physical features such as square footage, number of rooms, condition, and age of the building; however, the most important factor is no doubt the location of the property. Adjustments are usually needed to account for differences as no two properties are exactly the same. To make proper adjustments when comparing properties, real estate appraisers must know the differences between the comparable properties and how to value these differences. The sales comparison approach is commonly used for Industrial Gala, where there are typically many comparables available to analyze. As the property is an Industrial Gala, we have adopted Sale Comparison Approach Method for the purpose of valuation. The Price for similar type of property in the nearby vicinity is in the range of ₹ 6,500.00 to ₹ 7,500.00 per Sq. Ft. on Built Up Area. Considering the rate with attached report, current market conditions, demand and supply position, Gala size, location, upswing in real estate prices, sustained demand for Industrial Gala, all round development of commercial and industrial application in the locality etc. We estimate ₹ 7,000.00 per Sq. Ft. for valuation.



Since 1989

**Vastukala Consultants (I) Pvt. Ltd.**

An ISO 9001 : 2015 Certified Company





## Actual site photographs

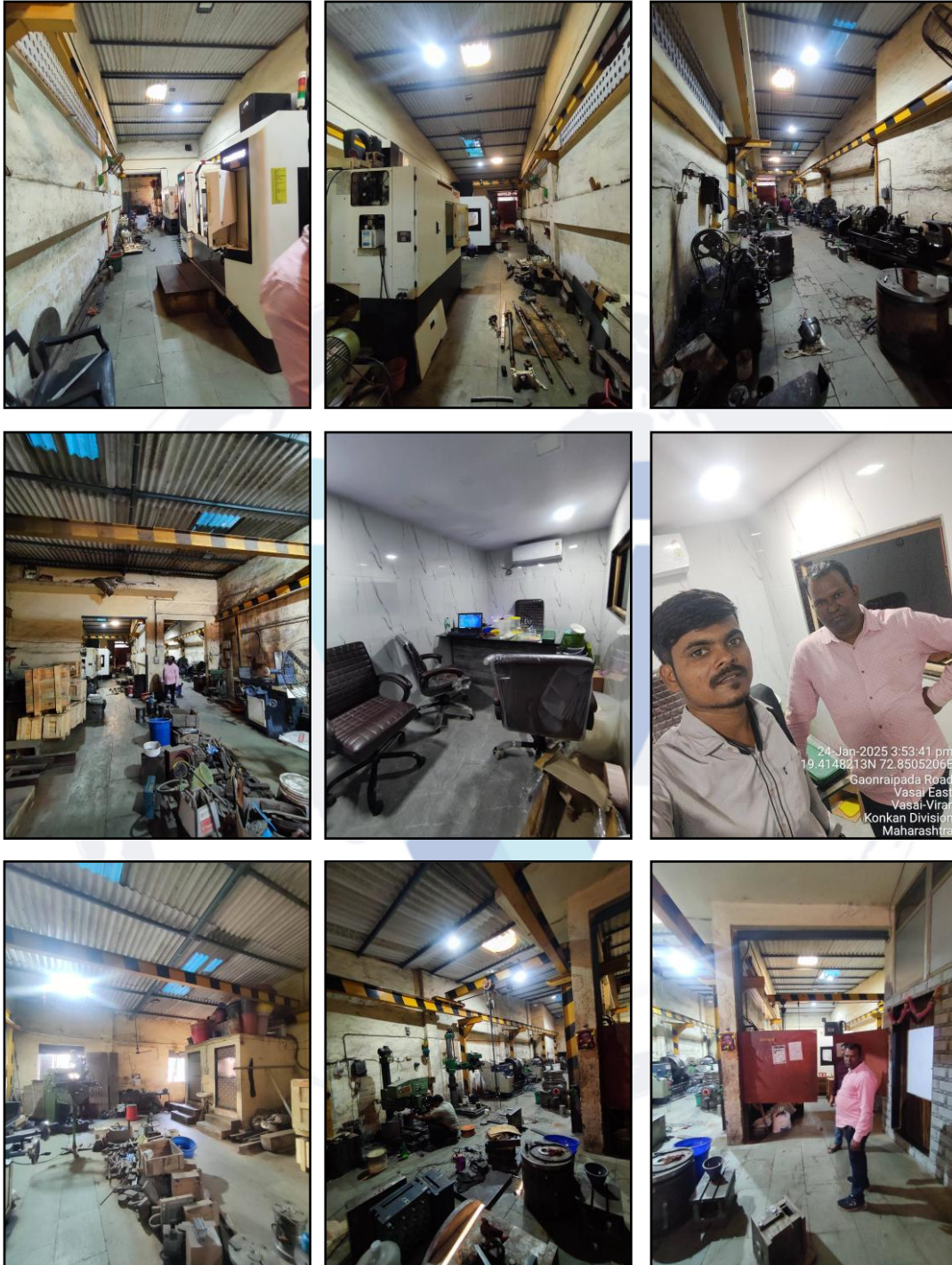



### Actual site photographs

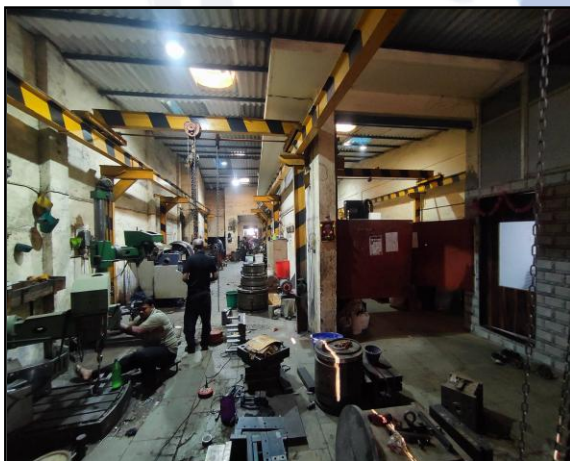
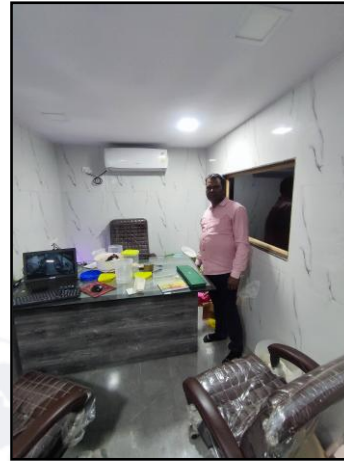
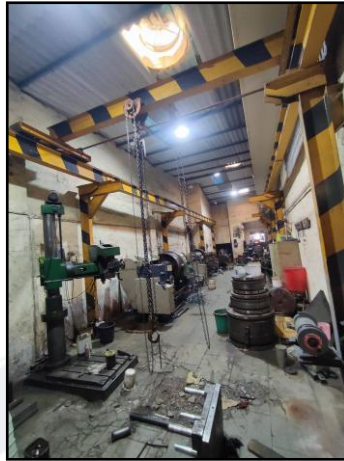



## Route Map of the property

Site:ur

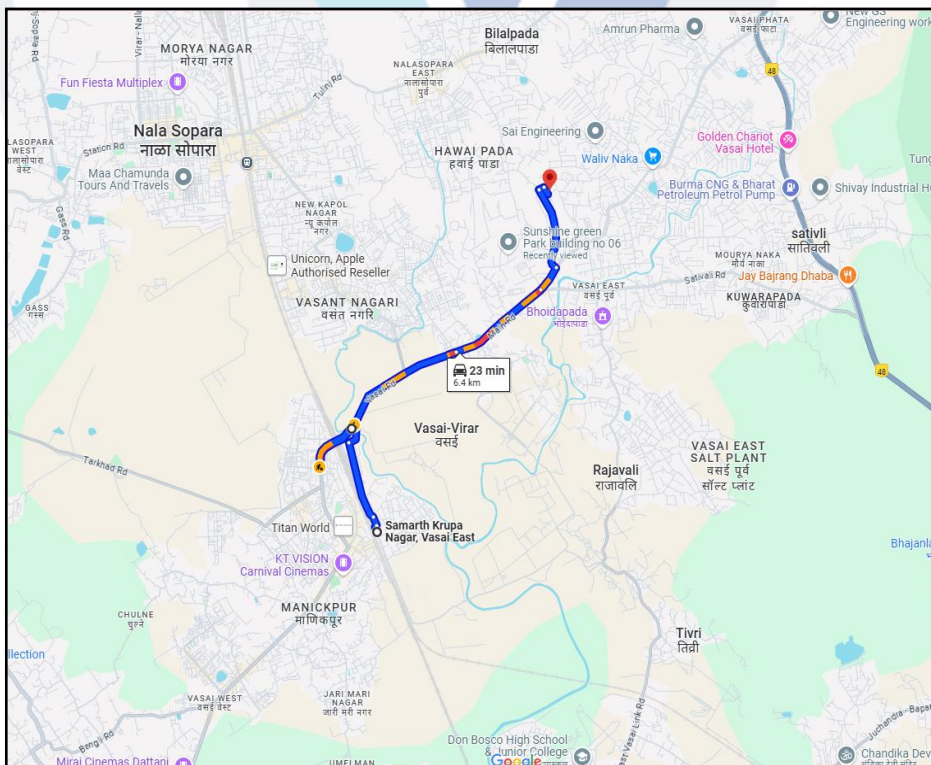
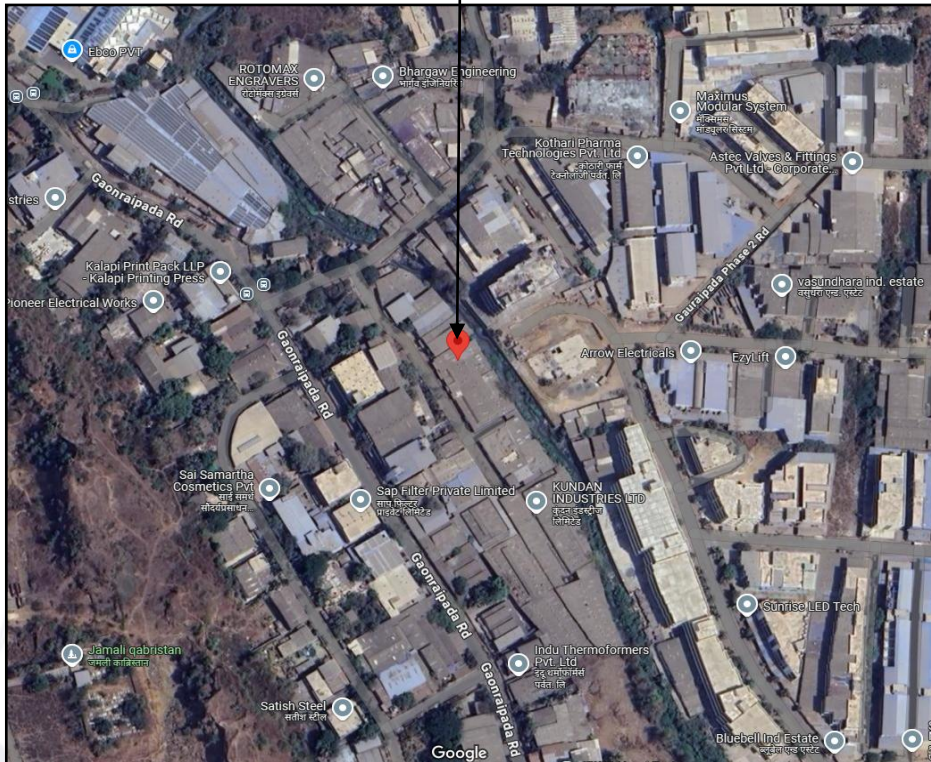

**Latitude Longitude: 19°24'53.3"N 72°51'02.0"E**

**Note: The Blue line shows the route to site from nearest railway station (Vasai – 6.4 Km.)**



Since 1989

**Vastukala Consultants (I) Pvt. Ltd.**

An ISO 9001 : 2015 Certified Company



## Ready Reckoner

DIVISION / VILLAGE : BILALPADA Commence From 1st April 2024 To 31st March 2025						
Type of Area	Urban		Local Body Type	Corporation Class " C"		
Local Body Name	Vasai-Virar City Municipal Corporation					
Land Mark	Lands for residential and other similar permissible use.					
Rate of Land + Building in ₹ per sq. m. Built-Up						
Zone	Sub Zone	Land	Residential	Office	Shop	Industrial
24	3	4730	34100	39900	45800	39900
Survey No. 46, 48, 49, 53, 57, 58						
<a href="#" style="background-color: #00796b; color: white; padding: 5px; border: 1px solid white;">⇐ Compare With Previous Year</a> <span style="float: right; background-color: #00796b; color: white; padding: 5px; border: 1px solid white;">↓</span>						

Stamp Duty Ready Reckoner Market Value Rate for Flat	39,900.00			
No increase for all floors from ground to 4 floors	-			
<b>Stamp Duty Ready Reckoner Market Value Rate (After Increase) (A)</b>	<b>39,900.00</b>	<b>Sq. Mtr.</b>	<b>3,707.00</b>	<b>Sq. Ft.</b>
Stamp Duty Ready Reckoner Market Value Rate for Land (B)	4,730.00			
The difference between land rate and building rate (A – B = C)	69,000.00			
Depreciation Percentage as per table (D) [100% - 28%] (Age of the Building – 28 Years)	72%			
<b>Rate to be adopted after considering depreciation [B + (C x D)]</b>	<b>30,052.00</b>	<b>Sq. Mtr.</b>	<b>2,792.00</b>	<b>Sq. Ft.</b>

### Multi-Storied building with Lift

For residential premises / commercial unit / office on above floor in multistoried building, the rate mentioned in the ready reckoner will be increased as under:

	Location of Flat / Commercial Unit in the building	Rate
a)	On Ground to 4 Floors	No increase for all floors from ground to 4 floors
b)	5 Floors to 10 Floors	Increase by 5% on units located between 5 to 10 floors
c)	11 Floors to 20 Floors	Increase by 10% on units located between 11 to 20 floors
d)	21 Floors to 30 Floors	Increase by 15% on units located between 21 to 30 floors
e)	31 Floors and above	Increase by 20% on units located on 31 and above floors

**Table – D: Depreciation Percentage Table**

Completed Age of Building in Years	Value in percent after depreciation	
	R.C.C. Structure / other Pukka Structure	Cessed Building, Half or Semi – Pukka Structure & Kaccha Structure.
0 to 2 Years	100%	100%
Above 2 & up to 5 Years	95%	95%
Above 5 Years	After initial 5 year for every year 1% depreciation is to be considered. However maximum deduction available as per this shall be 70% of Market Value rate	After initial 5 year for every year 1.5% depreciation is to be considered. However maximum deduction available as per this shall be 85% of Market Value rate



## Sale Instance

Property	Industrial Gala		
Source	Index II		
Floor	Ground Floor		
	<b>Carpet</b>	<b>Built Up</b>	<b>Saleable</b>
Area	1,399.00	1,679.00	-
Percentage	-	%	-
Rate Per Sq. Ft.	₹ 7,863.00	₹ 6,552.00	-

466535 27-03-2024 Note:-Generated Through eSearch Module.For original report please contact concern SRO office.	<b>सूची क्र.2</b>	दुय्यम निबंधक : सह दु.नि.वसई 6 दस्त क्रमांक : 466/2024 नोदणी : Regn:63m
<b>गावाचे नाव : बिलालपाडा</b>		
(1)विलेखाचा प्रकार	सेल डीड	
(2)मोबदला	11000000	
(3) बाजारभाव(भाडेपट्ट्याच्या बाबतितपट्टाकार आकारणी देतो की पट्टेदार ते नमुद करावे)	6224000	
(4) भू-मापन,पॉटहिस्सा व घरक्रमांक(असल्यास)	1) पालिकेचे नाव:वसई विरार महानगरपालिकाइतर वर्णन : इतर माहिती: गाव मौजे बिलालपाडा(जुना गाव आचोळे),नवीन सर्वे क्र. 49(जुना सर्वे क्र. 224),हिस्सा क्र. 1(पार्ट),प्लॉट क्र. 7 मधील इंडस्ट्रियल गाळा क्र. 4 आणि 5,तळ मजला,विनायक इंडस्ट्रियल इस्टेट प्रेमिसेस कॉ.-ऑपेराटीव्ह सोसायटी लिमिटेड मधील विनायक इंडस्ट्रियल इस्टेट,वसई पूर्व,तालुका वसई,जिल्हा पालघर क्षेत्रफळ 1679 चौ फीट बिल्ट-उप.( ( Survey Number : 49 ; ) )	
(5) क्षेत्रफळ	1679 चौ.फूट	
(6)आकारणी किंवा जुडी देण्यात असेल तेव्हा.		
(7) दस्तऐवज करून देणा-या/लिहून ठेवणा-या पक्षकाराचे नाव किंवा दिवाणी न्यायालयाचा हुकुमनामा किंवा आदेश असल्यास,प्रतिवादिचे नाव व पत्ता.	1): नाव:-मे. किरण पॉलीमर्स तर्फे प्रोप्रायटर किशोर भरतहरी पटवा - - वय:-65 पत्ता:-प्लॉट नं: प्लॉट क्र. ५७, माळा नं: -, इमारतीचे नाव: साई समर्पण कॉ.-ऑप ग्रुप होसिंग सोसायटी, ब्लॉक नं: सुरत सिटी, रोड नं: उधाण, गुजरात, SURAT. पिन कोड:-394210 पॅन नं:-AAOPP1577H	
(8)दस्तऐवज करून घेणा-या पक्षकाराचे व किंवा दिवाणी न्यायालयाचा हुकुमनामा किंवा आदेश असल्यास,प्रतिवादिचे नाव व पत्ता	1): नाव:-आशका शाह वय:-37; पत्ता:-प्लॉट नं: ए-१, माळा नं: -, इमारतीचे नाव: राज मिलन, ब्लॉक नं: कंकुवाडी कॉर्नर, रोड नं: दिक्खित रोड, महाराष्ट्र, मुम्बई. पिन कोड:-400057 पॅन नं:- BGIPS9916B	
(9) दस्तऐवज करून दिल्याचा दिनांक	04/02/2024	
(10)दस्त नोंदणी केल्याचा दिनांक	04/02/2024	
(11)अनुक्रमांक,खंड व पृष्ठ	466/2024	
(12)बाजारभावाप्रमाणे मुद्रांक शुल्क	770000	
(13)बाजारभावाप्रमाणे नोंदणी शुल्क	30000	
(14)शेरा		
मुल्यांकनासाठी विचारात घेतलेला तपशील:-:		
मुद्रांक शुल्क आकारताना निवडलेला अनुच्छेद :- :	(i) within the limits of any Municipal Corporation or any Cantonment area annexed to it.	

## Price Indicators

Property	Flat		
Source	Nobroker.com		
Floor	Ground		
	<b>Carpet</b>	<b>Built Up</b>	<b>Saleable</b>
Area	833.00	1,000.00	-
Percentage	-	%	-
Rate Per Sq. Ft.	₹ 8,640.00	₹ 7,200.00	-

Pay Rent Post Your Property New Aditi Divekar Menu

**Industrial Building In Vasai, Mumb...**  
K.T. Industrial Park, Arrow House, 11A/11B, Gao...

₹ 72 Lacs  
6,545 / Sq.Ft

₹ 54,067/Month  
Estimated EMI

1,100 Sq.Ft  
Built Up Area

1,000 Sq.Ft  
Carpet Area

Apply Loan

Home / Commercial Properties for Sale in Mumbai / Commercial Properties for Sale in Vasai east / Industrial building for Sale in Vasai east / Prope...

Photos Location Shortlist

**Industrial Building**  
Property Type

**Public**  
Parking

**Freehold**  
Ownership Type

**2**  
Of Total 2 Floors

**Unfurnished**  
Furnishing

**1 To 5 Year**  
Age of Property

**Oct 7, 2024**  
Posted On

**Immediately**  
Available From

Get Owner Details

Report what was not correct in this property

Listed by Broker
Sold Out
Wrong Info

Nearby: Anand Restaurant Hayaat Centre

**NoBroker Services**

Create Agreement

Check Loan Eligibility

Estimate Interiors Cost

Book Legal Services

Book Renovations

**Activity On This Property**

25  
Unique Views

0  
Shortlists

1  
Contacted

Powered By: NBEstimate

**Similar Properties**

**Industrial Building in Sh...**  
S.No. 46, Gela no 225  
Within 5 km

Price: ₹80 Lacs    Area: 1415 sq...

Chat

**Amenities**

Power Backup  
Need To Arrange

Washroom(s)  
Private

Security

Lift  
Common

Water Storage Facility  
NA

## Price Indicators

Property	Flat		
Source	Nobroker.com		
Floor	Ground		
	<b>Carpet</b>	<b>Built Up</b>	<b>Saleable</b>
Area	1750.00	2100.00	-
Percentage	-	%	-
Rate Per Sq. Ft.	₹ 8,571.00	₹ 7,143.00	-

[Pay Rent](#)
[Post Your Property](#)
New
Aditi Divekar
Menu

**Industrial Building In Vasai East, M...**  
Waliv Road, Waliv Road

**₹ 1.5 Crores**  
7,143 / Sq.Ft

**₹ 1.13 Lacs/Month**  
Estimated EMI

**2,100 Sq.Ft**  
Built Up Area

[Apply Loan](#)

Home / Commercial Properties for Sale in Mumbai / Commercial Properties for Sale in Vasai east / Industrial building for Sale in Vasai east / Prope...

[Request Photos](#)

**Industrial Building**  
Property Type

**Public**  
Parking

**Freehold**  
Ownership Type

**2**  
Of Total 2 Floors

**Semi Furnished**  
Furnishing

**5 To 10 Year**  
Age of Property

**Jan 25, 2025**  
Posted On

**Immediately**  
Available From

[Get Owner Details](#)

Report what was not correct in this property

Listed by Broker
Sold Out
Wrong Info

**NoBroker Services**

**Create Agreement**

**Check Loan Eligibility**

**Estimate Interiors Cost**

**Book Legal Services**

**Book Renovations**

**Activity On This Property**

🔍 12  
Unique Views

❤️ 0  
Shortlists

🗨️ 0  
Contacted

Powered By: NBEstimate

**Similar Properties**

**Industrial Building in Va...**  
RAJPRABHA OFFICE Sabivli Rd BH...  
Within 5 km

Price: ₹1.39 Crores    Area: 1740 sqft

**Industrial Building in Va...**

**Amenities**

**Power Backup**  
Need To Arrange

**Washroom(s)**  
Private

**Security**

**Lift**  
Common

**Water Storage Facility**  
Yes

**VASTUKALA**  
Unlocking Excellence

Since 1989

Vastukala Consultants (I) Pvt. Ltd.

An ISO 9001 : 2015 Certified Company

As a result of my appraisal and analysis, it is my considered opinion that the **Fair Market Value** of the above property in the prevailing condition with aforesaid specifications is **₹ 62,51,000.00 (Rupees Sixty Two Lakh Fifty One Thousand Only)**. The **Realizable Value** of the above property is **₹ 56,25,900.00 (Rupees Fifty Six Lakh Twenty Five Thousand Nine Hundred Only)**. The **Distress Value** is **₹ 50,00,800.00 (Rupees Fifty Lakh Eight Hundred Only)**.

Place: Mumbai

Date: 01.02.2025

For **VASTUKALA CONSULTANTS (I) PVT. LTD.**

**Director**

**Manoj Chalikwar**

Govt. Reg. Valuer

Chartered Engineer (India)

Reg. No. IBBI/RV/07/2018/10366

Janaseva Sahakari Bank (Borivali) Ltd. Empanelment No.: 36/ LOAN H.O./2016-17/232

**Auth. Sign.**

The undersigned has inspected the property detailed in the Valuation Report dated \_\_\_\_\_  
on \_\_\_\_\_. We are satisfied that the fair and reasonable market value of the property is  
₹ \_\_\_\_\_ (Rupees \_\_\_\_\_  
\_\_\_\_\_ only).

Date

Signature

(Name & Designation of the Inspecting Official/s)

Countersigned  
(BRANCH MANAGER)

Enclosures		
	Declaration-cum-undertaking from the valuer (Annexure- IV)	Attached
	Model code of conduct for valuer - (Annexure V)	Attached



(Annexure-I)

### DECLARATION-CUM-UNDERTAKING

I, Manoj Chalikwar son of Shri. Baburao Chalikwar do hereby solemnly affirm and state that:

- a. I am a citizen of India.
- b. I will not undertake valuation of any assets in which I have a direct or indirect interest or become so interested at any time during a period of three years prior to my appointment as valuer or three years after the valuation of assets was conducted by me.
- c. The information furnished in my valuation report dated 01.02.2025 is true and correct to the best of my knowledge and belief and I have made an impartial and true valuation of the property.
- d. My engineer Ajay Rewale has personally inspected the property on 24.01.2025. The work is not sub - contracted to any other valuer and carried out by myself.
- e. Valuation report is submitted in the format as prescribed by the bank.
- f. I have not been depanelled / delisted by any other bank and in case any such depanelment by other banks during my empanelment with you, I will inform you within 3 days of such depanelment.
- g. I have not been removed / dismissed from service / employment earlier.
- h. I have not been convicted of any offence and sentenced to a term of imprisonment
- i. I have not been found guilty of misconduct in my professional capacity.
- j. I have not been declared to be unsound mind
- k. I am not an undischarged bankrupt, or has not applied to be adjudicated as a bankrupt;
- l. I am not an undischarged insolvent.
- m. I have not been levied a penalty under section 271J of Income-tax Act, 1961 (43 of 1961) and time limit for filing appeal before Commissioner of Income-tax (Appeals) or Income-tax Appellate Tribunal, as the case may be has expired, or such penalty has been confirmed by Income-tax Appellate Tribunal, and five years have not elapsed after levy of such penalty
- n. I have not been convicted of an offence connected with any proceeding under the Income Tax Act 1961, Wealth Tax Act 1957 or Gift Tax Act 1958 and



Since 1989

**Vastukala Consultants (I) Pvt. Ltd.**

An ISO 9001 : 2015 Certified Company



- o. My PAN Card number as applicable is AERPC9086P
- p. I undertake to keep you informed of any events or happenings which would make me ineligible for empanelment as a valuer
- q. I have not concealed or suppressed any material information, facts and records and I have made a complete and full disclosure
- r. I have read the Handbook on Policy, Standards and procedure for Real Estate Valuation, 2011 of the IBA and this report is in conformity to the "Standards" enshrined for valuation in the Part - B of the above handbook to the best of my ability.
- s. I have read the International Valuation Standards (IVS) and the report submitted to the Bank for the respective asset class is in conformity to the "Standards" as enshrined for valuation in the IVS in "General Standards" and "Asset Standards" as applicable. The valuation report is submitted in the prescribed format of the bank.
- t. I abide by the Model Code of Conduct for empanelment of valuer in the Bank. (Annexure V - A signed copy of same to be taken and kept along with this declaration)
- u. I am valuer registered with Insolvency & Bankruptcy Board of India (IBBI)
- v. My CIBIL Score and credit worthiness is as per Bank's guidelines.
- w. I am Director of the company, who is competent to sign this valuation report.
- x. I will undertake the valuation work on receipt of Letter of Engagement generated from the system (i.e. LLMS / LOS) only.
- y. Further, I hereby provide the following information.

Sr.	Particulars	Valuer comment
1.	Background information of the asset being valued;	The property under consideration was purchased by Mr. Prakash Yadav from Mr. Mohan K. Jain vide Agreement for Sale dated 26.03.2014.
2.	Purpose of valuation and appointing authority	As per the request from Janseva Sahakari Vasai (West) Branch to assess Fair Market value of the property for Banking purpose
3.	Identity of the valuer and any other experts involved in the valuation;	Sharadkumar B. Chalikwar – Regd. Valuer Manoj B. Chalikwar – Regd. Valuer Ajay Rewale – Valuation Engineer Sonal Shivgan – Processing Officer Shyam Kajvilkar – Processing Manager
4.	Disclosure of valuer interest or conflict, if any;	We have no interest, either direct or indirect, in the property valued. Further to state that we do not have relation or any connection with property owner / applicant directly or indirectly. Further to state that we are an independent Valuer and in no way related to property owner / applicant
5.	Date of appointment, valuation date and date of report;	Date of Appointment – 24.01.2025 Valuation Date – 01.02.2025 Date of Report – 01.02.2025
6.	Inspections and/or investigations undertaken;	Physical Inspection done on 24.01.2025
7.	Nature and sources of the information used or relied upon;	<ul style="list-style-type: none"> <li>• Market Survey at the time of site visit</li> <li>• Ready Reckoner rates / Circle rates</li> <li>• Online search for Registered Transactions</li> <li>• Online Price Indicators on real estate portals</li> <li>• Enquiries with Real estate consultants</li> <li>• Existing data of Valuation assignments carried out by us</li> </ul>
8.	Procedures adopted in carrying out the valuation and valuation standards followed;	Sales Comparison Method
9.	Restrictions on use of the report, if any;	This valuation is for the use of the party to whom it is addressed and for no other purpose. No responsibility is accepted to any third party who may use or rely on the whole or any part of this valuation. The valuer has no pecuniary interest that would conflict with the proper valuation of the property.
10.	Major factors that were taken into account during the valuation;	current market conditions, demand and supply position, Industrial Gala size, location, upswing in real estate prices, sustained demand for Industrial Gala, all round development of commercial and industrial application in the locality etc.
11.	Caveats, limitations and disclaimers to the extent they explain or elucidate the limitations faced by valuer, which shall not be for the purpose of limiting his responsibility for the valuation report.	Attached

## **Assumptions, Disclaimers, Limitations & Qualifications**

### **Value Subject to Change**

The subject appraisal exercise is based on prevailing market dynamics as on **1<sup>st</sup> February 2025** and does not take into account any unforeseeable developments which could impact the same in the future.

### **Our Investigations**

We are not engaged to carry out all possible investigations in relation to the subject property. Where in our report we identify certain limitations to our investigations, this is to enable the reliant party to instruct further investigations where considered appropriate or where we recommend as necessary prior to reliance. Vastukala Consultants India Pvt. Ltd. (VCIPL) is not liable for any loss occasioned by a decision not to conduct further investigations

### **Assumptions**

Assumptions are a necessary part of undertaking valuations. VCIPL adopts assumptions for the purpose of providing valuation advice because some matters are not capable of accurate calculations or fall outside the scope of our expertise, or out instructions. The reliant party accepts that the valuation contains certain specific assumptions and acknowledge and accept the risk of that if any of the assumptions adopted in the valuation are incorrect, then this may have an effect on the valuation.

### **Information Supplied by Others**

The appraisal is based on the information provided by the client. The same has been assumed to be correct and has been used for appraisal exercise. Where it is stated in the report that another party has supplied information to VCIPL, this information is believed to be reliable but VCIPL can accept no responsibility if this should prove not to be so.

### **Future Matters**

To the extent that the valuation includes any statement as to a future matter, that statement is provided as an estimate and/or opinion based on the information known to VCIPL at the date of this document. VCIPL does not warrant that such statements are accurate or correct.

### **Map and Plans**

Any sketch, plan or map in this report is included to assist the reader while visualising the property and assume no responsibility in connection with such matters.

### **Site Details**

Based on inputs received from Client and site visit conducted, we understand that the subject property is Industrial Gala, admeasuring **Built Up Area in Sq. Ft. = 893.00** in the name of **Mr. Prakash Yadav**. Further, VCIPL has assumed that the subject property is free from any encroachment and is available as on the date of the appraisal.



Since 1989

**Vastukala Consultants (I) Pvt. Ltd.**

An ISO 9001 : 2015 Certified Company





## Property Title

Based on our discussion with the Client, we understand that the subject property is owned by **Mr. Prakash Yadav**. For the purpose of this appraisal exercise, we have assumed that the subject property has a clear title and is free from any encumbrances, disputes and claims. VCIPL has made no further enquiries with the relevant local authorities in this regard and does not certify the property as having a clear and marketable title. Further, no legal advice regarding the title and ownership of the subject property has been obtained for the purpose of this appraisal exercise. It has been assumed that the title deeds are clear and marketable.

## Environmental Conditions

We have assumed that the subject property is not contaminated and is not adversely affected by any existing or proposed environmental law and any processes which are carried out on the property are regulated by environmental legislation and are properly licensed by the appropriate authorities.

## Area

Based on the information provided by the Client, we understand that the Industrial Gala, admeasuring **Built Up Area in Sq. Ft. = 893.00.**

## Condition & Repair

In the absence of any information to the contrary, we have assumed that there are no abnormal ground conditions, nor archaeological remains present which might adversely affect the current or future occupation, development or value of the property. The property is free from rat, infestation, structural or latent defect. No currently known deleterious or hazardous materials or suspect techniques will be used in the construction of or subsequent alteration or additions to the property and comments made in the property details do not purport to express an opinion about, or advise upon, the condition of uninspected parts and should not be taken as making an implied representation or statement about such parts

## Valuation Methodology

For the purpose of this valuation exercise, the valuation methodology used is Direct Comparison Approach / Method and proposed Current use / Existing use premise is considered for this assignment.

The Direct Comparison Approach involves a comparison of the property being valued to similar properties that have actually been sold in arms - length transactions or are offered for sale. This approach demonstrates what buyers have historically been willing to pay (and sellers willing to accept) for similar properties in an open and competitive market and is particularly useful in estimating the value of the Gala and properties that are typically traded on a unit basis.

In case of inadequate recent transaction activity in the subject micro-market, the appraiser would collate details of older transactions. Subsequently, the appraiser would analyse rental / capital value trends in the

subject micro-market in order to calculate the percentage increase / decrease in values since the date of the identified transactions. This percentage would then be adopted to project the current value of the same.

Where reliance has been placed upon external sources of information in applying the valuation methodologies, unless otherwise specifically instructed by Client and/or stated in the valuation, VCIPL has not independently verified that information and VCIPL does not advise nor accept it as reliable. The person or entity to whom the report is addressed acknowledges and accepts the risk that if any of the unverified information in the valuation is incorrect, then this may have an effect on the valuation.

### **Not a Structural Survey**

We state that this is a valuation report and not a structural survey

### **Other**

All measurements, areas and ages quoted in our report are approximate

### **Legal**

We have not made any allowances with respect to any existing or proposed local legislation relating to taxation on realization of the sale value of the subject property. VCIPL is not required to give testimony or to appear in court by reason of this appraisal report, with reference to the property in question, unless arrangement has been made thereof. Further, no legal advice on any aspects has been obtained for the purpose of this appraisal exercise

### **Property specific assumptions**

Based on inputs received from the client and site visit conducted, we understand that the subject property is **Industrial Gala**, admeasuring **Built Up Area in Sq. Ft. = 893.00**.

### **ASSUMPTIONS, CAVEATS, LIMITATION AND DISCLAIMERS**

1. We assume no responsibility for matters of legal nature affecting the property appraised or the title thereto, nor do we render our opinion as to the title, which is assumed to be good and marketable.
2. The property is valued as though under responsible ownership.
3. It is assumed that the property is free of liens and encumbrances.
4. It is assumed that there are no hidden or unapparent conditions of the subsoil or structure that would render it more or less valuable. No responsibility is assumed for such conditions or for engineering that might be required to discover such factors.
5. There is no direct/ indirect interest in the property valued.
6. The rates for valuation of the property are in accordance with the Govt. approved rates and prevailing market rates.

**(Annexure - II)****MODEL CODE OF CONDUCT FOR VALUERS****Integrity and Fairness**

1. A valuer shall, in the conduct of his/its business, follow high standards of integrity and fairness in all his/its dealings with his/its clients and other valuers.
2. A valuer shall maintain integrity by being honest, straightforward, and forthright in all professional relationships.
3. A valuer shall endeavour to ensure that he/it provides true and adequate information and shall not misrepresent any facts or situations.
4. A valuer shall refrain from being involved in any action that would bring disrepute to the profession.
5. A valuer shall keep public interest foremost while delivering his services.

**Professional Competence and Due Care**

6. A valuer shall render at all times high standards of service, exercise due diligence, ensure proper care and exercise independent professional judgment.
7. A valuer shall carry out professional services in accordance with the relevant technical and professional standards that may be specified from time to time.
8. A valuer shall continuously maintain professional knowledge and skill to provide competent professional service based on up-to-date developments in practice, prevailing regulations / guidelines and techniques.
9. In the preparation of a valuation report, the valuer shall not disclaim liability for his/its expertise or deny his/its duty of care, except to the extent that the assumptions are based on statements of fact provided by the company or its auditors or consultants or information available in public domain and not generated by the valuer.
10. A valuer shall not carry out any instruction of the client insofar as they are incompatible with the requirements of integrity, objectivity and independence.
11. A valuer shall clearly state to his client the services that he would be competent to provide and the services for which he would be relying on other valuers or professionals or for which the client can have a separate arrangement with other valuers.

**Independence and Disclosure of Interest**

12. A valuer shall act with objectivity in his/its professional dealings by ensuring that his/its decisions are made without the presence of any bias, conflict of interest, coercion, or undue influence of any party, whether directly connected to the valuation assignment or not.
13. A valuer shall not take up an assignment if he/it or any of his/its relatives or associates is not independent in terms of association to the company.
14. A valuer shall maintain complete independence in his/its professional relationships and shall conduct the valuation independent of external influences.



Since 1989

**Vastukala Consultants (I) Pvt. Ltd.**

An ISO 9001 : 2015 Certified Company



15. A valuer shall wherever necessary disclose to the clients, possible sources of conflicts of duties and interests, while providing unbiased services.
16. A valuer shall not deal in securities of any subject company after any time when he/it first becomes aware of the possibility of his / its association with the valuation, and in accordance with the Securities and Exchange Board of India (Prohibition of Insider Trading) Regulations, 2015 or till the time the valuation report becomes public, whichever is earlier.
17. A valuer shall not indulge in "mandate snatching" or offering "convenience valuations" in order to cater to a company or client's needs.
18. As an independent valuer, the valuer shall not charge success fee.
19. In any fairness opinion or independent expert opinion submitted by a valuer, if there has been a prior engagement in an unconnected transaction, the valuer shall declare the association with the company during the last five years.

### Confidentiality

20. A valuer shall not use or divulge to other clients or any other party any confidential information about the subject company, which has come to his / its knowledge without proper and specific authority or unless there is a legal or professional right or duty to disclose.

### Information Management

21. A valuer shall ensure that he/ it maintains written contemporaneous records for any decision taken, the reasons for taking the decision, and the information and evidence in support of such decision. This shall be maintained so as to sufficiently enable a reasonable person to take a view on the appropriateness of his /its decisions and actions.
22. A valuer shall appear, co-operate and be available for inspections and investigations carried out by the authority, any person authorised by the authority, the registered valuers organisation with which he/it is registered or any other statutory regulatory body.
23. A valuer shall provide all information and records as may be required by the authority, the Tribunal, Appellate Tribunal, the registered valuers organisation with which he/it is registered, or any other statutory regulatory body.
24. A valuer while respecting the confidentiality of information acquired during the course of performing professional services, shall maintain proper working papers for a period of three years or such longer period as required in its contract for a specific valuation, for production before a regulatory authority or for a peer review. In the event of a pending case before the Tribunal or Appellate Tribunal, the record shall be maintained till the disposal of the case.

### Gifts and hospitality:

25. A valuer or his / its relative shall not accept gifts or hospitality which undermines or affects his independence as a valuer.

Explanation: For the purposes of this code the term 'relative' shall have the same meaning as defined in clause (77) of Section 2 of the Companies Act, 2013 (18 of 2013).



Since 1989

**Vastukala Consultants (I) Pvt. Ltd.**

An ISO 9001 : 2015 Certified Company





26. A valuer shall not offer gifts or hospitality or a financial or any other advantage to a public servant or any other person with a view to obtain or retain work for himself / itself, or to obtain or retain an advantage in the conduct of profession for himself / itself.

### Remuneration and Costs.

27. A valuer shall provide services for remuneration which is charged in a transparent manner, is a reasonable reflection of the work necessarily and properly undertaken, and is not inconsistent with the applicable rules.
28. A valuer shall not accept any fees or charges other than those which are disclosed in a written contract with the person to whom he would be rendering service.

### Occupation, employability and restrictions.

29. A valuer shall refrain from accepting too many assignments, if he/it is unlikely to be able to devote adequate time to each of his/ its assignments.
30. A valuer shall not conduct business which in the opinion of the authority or the registered valuer organisation discredits the profession.

### Miscellaneous

31. A valuer shall refrain from undertaking to review the work of another valuer of the same client except under written orders from the bank or housing finance institutions and with knowledge of the concerned valuer.
32. A valuer shall follow this code as amended or revised from time to time.

For VASTUKALA CONSULTANTS (I) PVT. LTD.

Director

Auth. Sign.

**Manoj Chalikwar**

Govt. Reg. Valuer

Chartered Engineer (India)

Reg. No. IBBI/RV/07/2018/10366

Janaseva Sahakari Bank (Borivali) Ltd. Empanelment No.: 36/ LOAN H.O./2016-17/232