

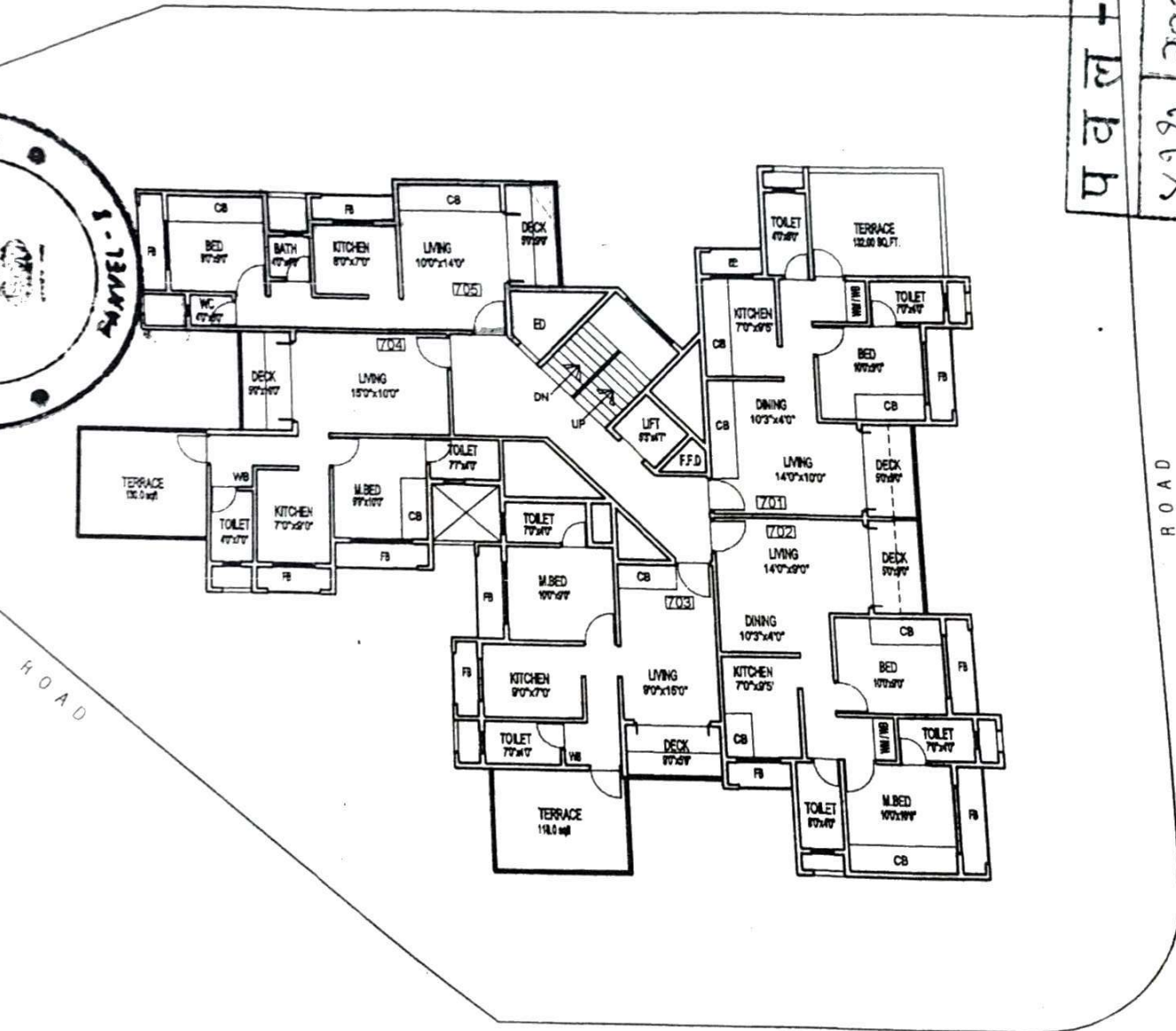

प्लान - 3
 878/2008
 1/2



ROAD

ROAD

ROAD

Handwritten signature

SEVENTH FLOOR PLAN

DEVELOPERS
 SMIT ENTERPRISES

VAISHNAVI DHAM
 PROPOSED RESIDENTIAL CUM COMMERCIAL BUILDING
 ON PLOT NO. 7/1, 7/2, 7/3, 7/4, 7/5, 7/6, 7/7, 7/8, SECTOR-03, KHARJURA



DESIGNO
 ARCHITECTS & PLANNERS,
 J. K. CHAMBERS,
 SECTOR-17, VASAH, NAINITAL