

श्री प्रेमचंद एच. अम्बालाल
श्री. ए. वि. शर्मा
श्री. ए. वि. शर्मा
श्री. ए. वि. शर्मा
श्री. ए. वि. शर्मा

श्री. ए. वि. शर्मा
श्री. ए. वि. शर्मा
श्री. ए. वि. शर्मा
श्री. ए. वि. शर्मा
श्री. ए. वि. शर्मा

SCALE = 1:100, 1:200, 1:500, 1:5000

DESCRIPTION OF PROPOSAL & PROPERTY

PROPOSED PLAN FOR LETTER OF APPROVABILITY (LOA) FOR RESIDENTIAL CUM COMMERCIAL BUILDING (GROUND + 24TH PART) UNDER ACCOMMODATION RESERVATION OF VEGETABLE MARKET AS PER SANCTION D.P. RESERVATION NO. (252) & AS PER DRAFT D.P. RESERVATION NO. (202) ON LAND BEARING S.NO. 124/125/159/161(PT), 126/3/2(PT), 161/3/2(PT) & 161/3/7(D(PT)) AT VILLAGE KAMATGHAR, TALUKA BHIWANDI DIST. THANE FOR SHREE MUNISUVRAT REALTOR LLP

- Partners
- (1) SHRI ATUL KAPURCHAND GOSRANI
 - (2) SHRI PUNIT ATUL GOSRANI
 - (3) SHRI SAGAR ATUL GOSRANI
 - (4) SHRI JAYANTILAL KANU JAKHARIYA
 - (5) SHRI NILESH JAYANTILAL JAKHARIYA
 - (6) SHRI PARAG JAYANTILAL JAKHARIYA
 - (7) SHRI PRAMIT JAYANTILAL JAKHARIYA
 - (8) SHRI CHETAN MANSUKHLAL SHAH

OWNER'S NAME	SIGNATURE
SHREE MUNISUVRAT REALTORS LLP Partners	
(1) SHRI ATUL KAPURCHAND GOSRANI	<i>[Signature]</i>
(2) SHRI PUNIT ATUL GOSRANI	<i>[Signature]</i>
(3) SHRI SAGAR ATUL GOSRANI	<i>[Signature]</i>
(4) SHRI JAYANTILAL KANU JAKHARIYA	<i>[Signature]</i>
(5) SHRI NILESH JAYANTILAL JAKHARIYA	<i>[Signature]</i>
(6) SHRI PARAG JAYANTILAL JAKHARIYA	<i>[Signature]</i>
(7) SHRI PRAMIT JAYANTILAL JAKHARIYA	<i>[Signature]</i>
(8) SHRI CHETAN MANSUKHLAL SHAH	<i>[Signature]</i>

ENGINEERS

R. R. CONSULTING ENGINEERS AND SURVEYORS
MR. RAVISH AB. REHMAN DHURU
LICENCE. NO. STATE/R/2023/APL/07290
17/1 - A KAP - ISLAMPURA BHIWANDI.

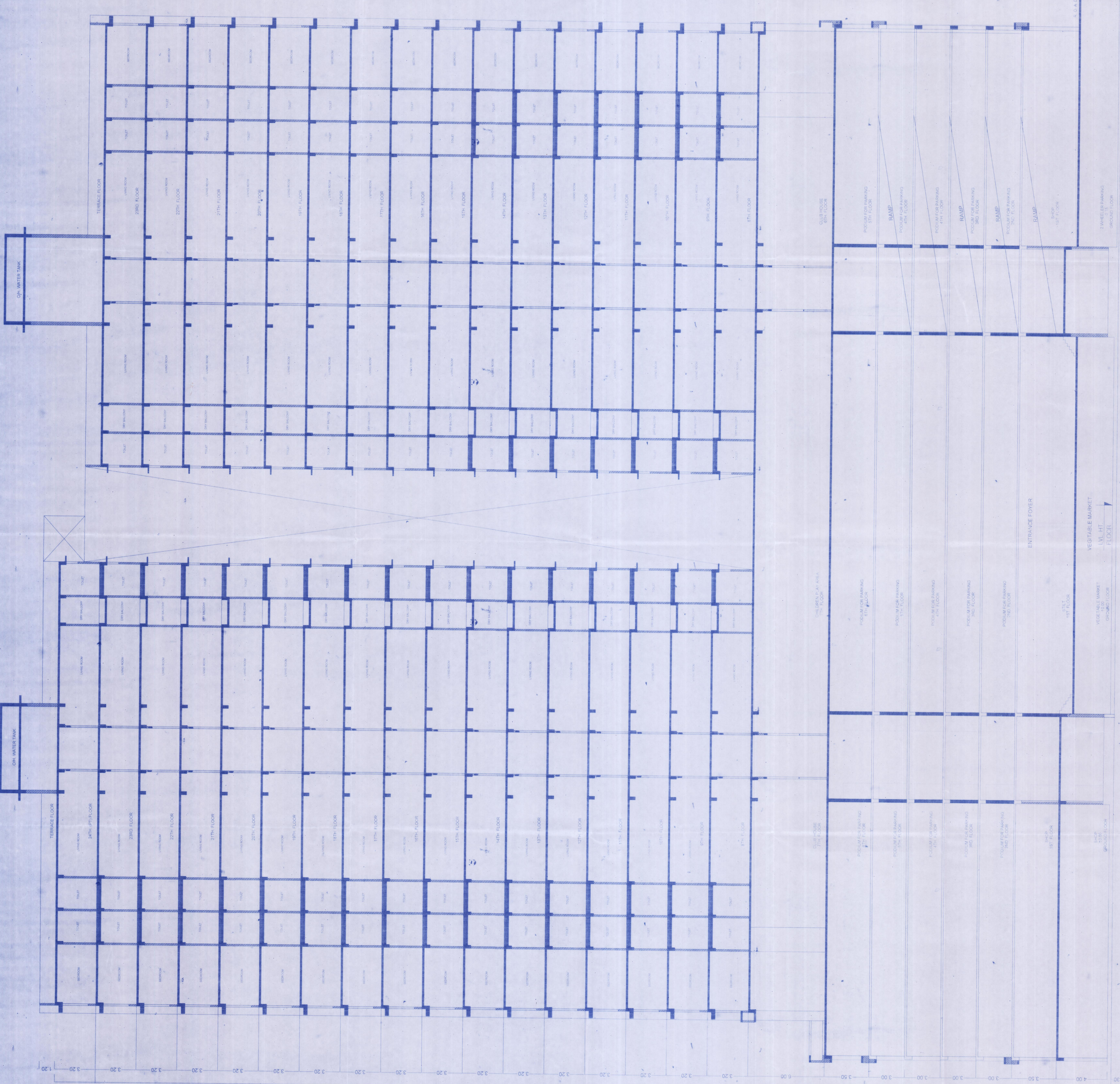

SECTION AT B-B
SCALE = 1:100