

Mr. Anand Kumar, Chief Engineer
R. R. Consulting Engineers, Bangalore
No. 10, 11th Cross, 1st Stage, Bannerghatta, Bangalore - 560075

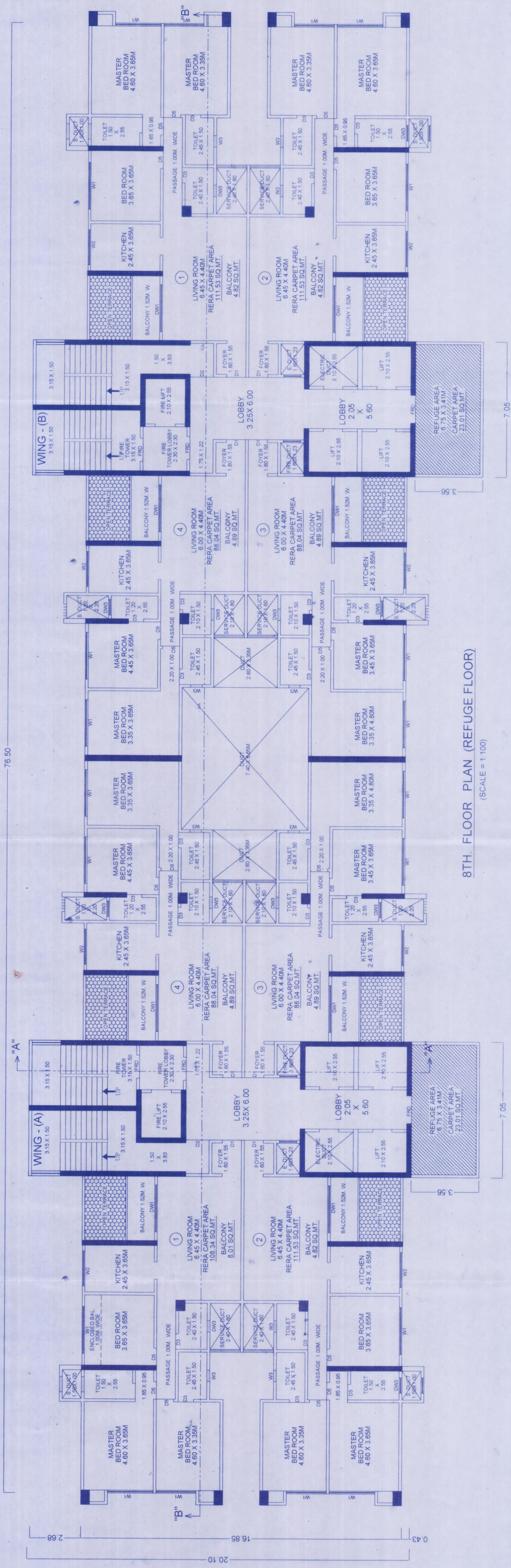

8TH FLOOR PLAN (REFUGE FLOOR)
(SCALE = 1:100)

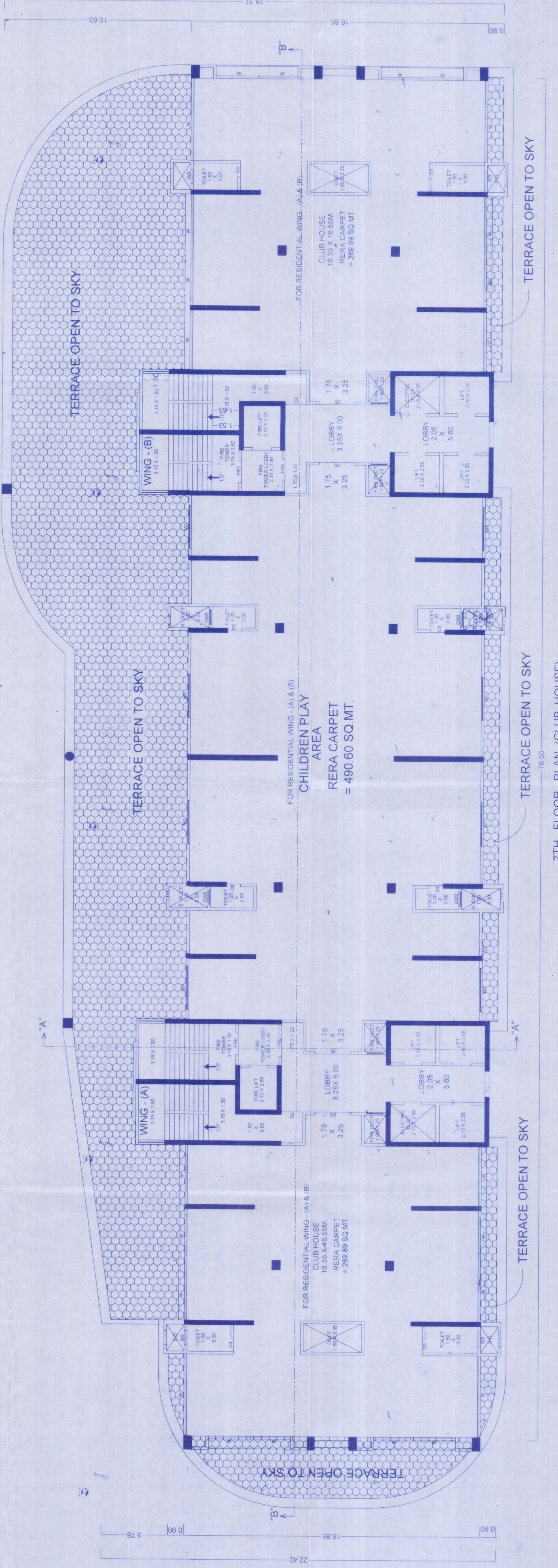

7TH FLOOR PLAN (CLUB HOUSE)
(SCALE = 1:100)

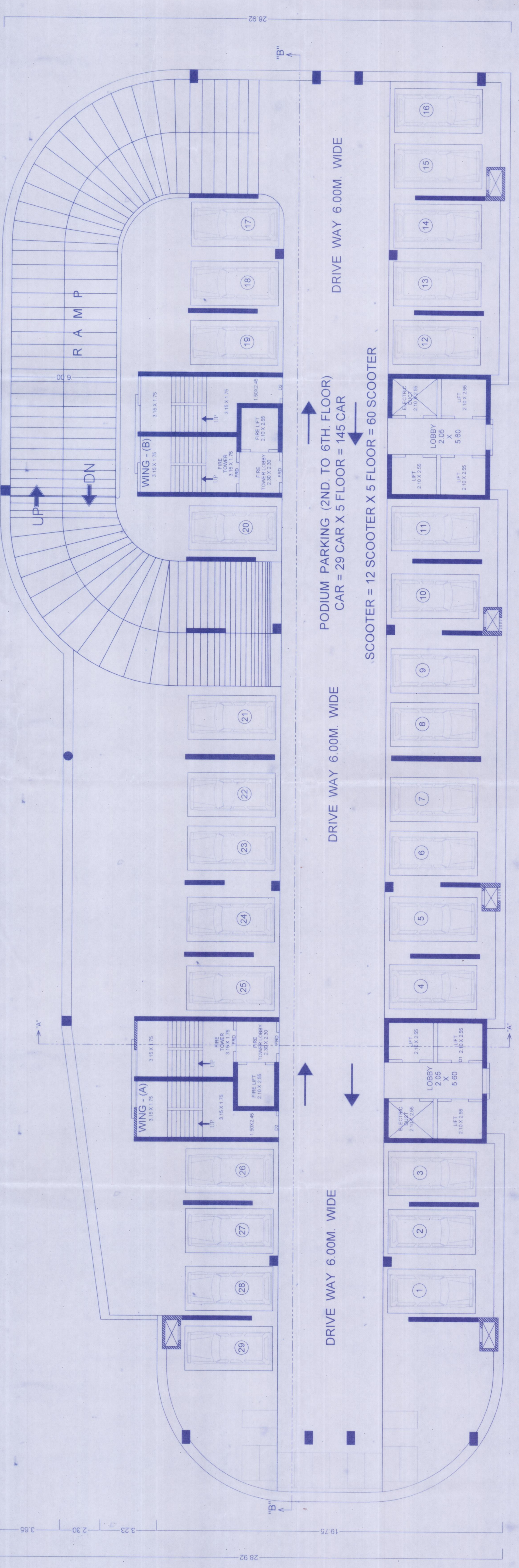

2ND, 3RD, 4TH, 5TH, & 6TH FLOOR PLAN (PODIUM PARKING)
(SCALE = 1:100)

SCALE = 1:100, 1:200, 1:500, 1:5000

DESCRIPTION OF PROPOSAL & PROPERTY

PROPOSED PLAN FOR LETTER OF APPROVABILITY (LOA) FOR RESIDENTIAL CUM COMMERCIAL BUILDING (GROUND + 24TH FLOOR) UNDER ACCOMMODATION RESERVATION OF VEGETABLE MARKET AS PER SANCTION D.P. RESERVATION NO. (252) & AS PER DRAFT S.N.O. 124/125/159/161(PT), 126/32(PT), 161/32(PT) & 161/37(D/PT), 125/5/125/7/125/9(PT), 126/32(PT), 161/32(PT) & 161/37(D/PT).
AT VILLAGE KAMATGHAR, TALUKA BHIWANDI, DIST. THANE

FOR : SHREE MUNISUVRAT REALTOR LLP.

Partners

- (1) SHRI ATUL KAPURCHAND GOSRANI
- (2) SHRI PUNIT ATUL GOSRANI
- (3) SHRI SAGAR ATUL GOSRANI
- (4) SHRI JAYANTILAL KANU JAKHARIYA
- (5) SHRI NILESH JAYANTILAL JAKHARIYA
- (6) SHRI PARAG JAYANTILAL JAKHARIYA
- (7) SHRI PRAMIT JAYANTILAL JAKHARIYA
- (8) SHRI CHETAN MANSUKHLAL SHAH.

OWNER'S NAME	SIGNATURE
SHREE MUNISUVRAT REALTORS LLP Partners	
(1) SHRI ATUL KAPURCHAND GOSRANI	
(2) SHRI PUNIT ATUL GOSRANI	
(3) SHRI SAGAR ATUL GOSRANI	
(4) SHRI JAYANTILAL KANU JAKHARIYA	
(5) SHRI NILESH JAYANTILAL JAKHARIYA	
(6) SHRI PARAG JAYANTILAL JAKHARIYA	
(7) SHRI PRAMIT JAYANTILAL JAKHARIYA	
(8) SHRI CHETAN MANSUKHLAL SHAH	
ENGINEERS :	

R. R. Consulting Engineers
ENGINEERS AND SURVEYORS
MR. RAVISH AB. REHMAN DHURU
LICENCE. NO. STATE/IR/2023/APL/07290
17/1 - A - KAP - ISLAMPURA BHIWANDI.