

प्रीति प्रोपर्टी सर्वे अणुसंधानिका  
महाराष्ट्र शासन  
महाराष्ट्र शासन  
महाराष्ट्र शासन  
महाराष्ट्र शासन  
महाराष्ट्र शासन

श्री. अजयरा गो. शिंदे मंडळीकर  
श्री. अजयरा गो. शिंदे मंडळीकर  
श्री. अजयरा गो. शिंदे मंडळीकर

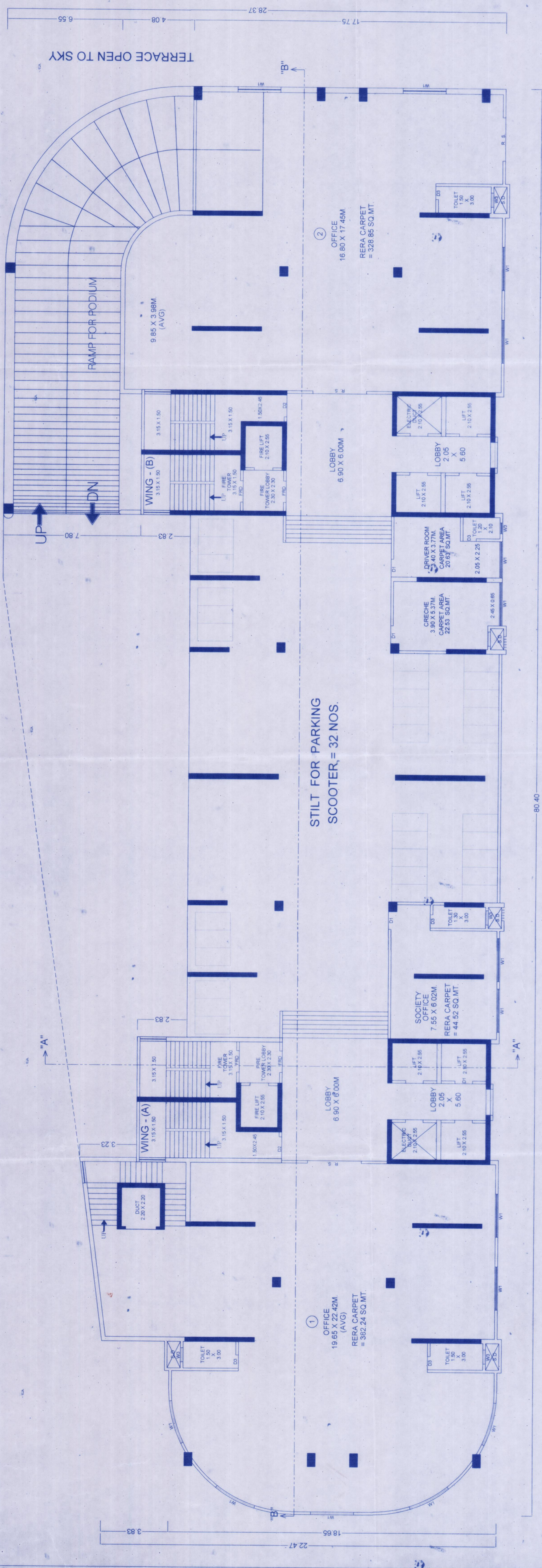

1ST FLOOR PLAN  
(SCALE = 1:100)

PARKING STATEMENT OF VEGETABLE MARKET (B.N.C.M.C)

Sl. No.	Occupancy	Car	Motorcycle	Remarks
1	Vegetable Market	100	50	Total 150 Nos. Car = 100, Scooter = 50.

LEGEND

- VEGETABLE MARKET SHOWN
- PARKING FOR VEG. MARKET SHOWN

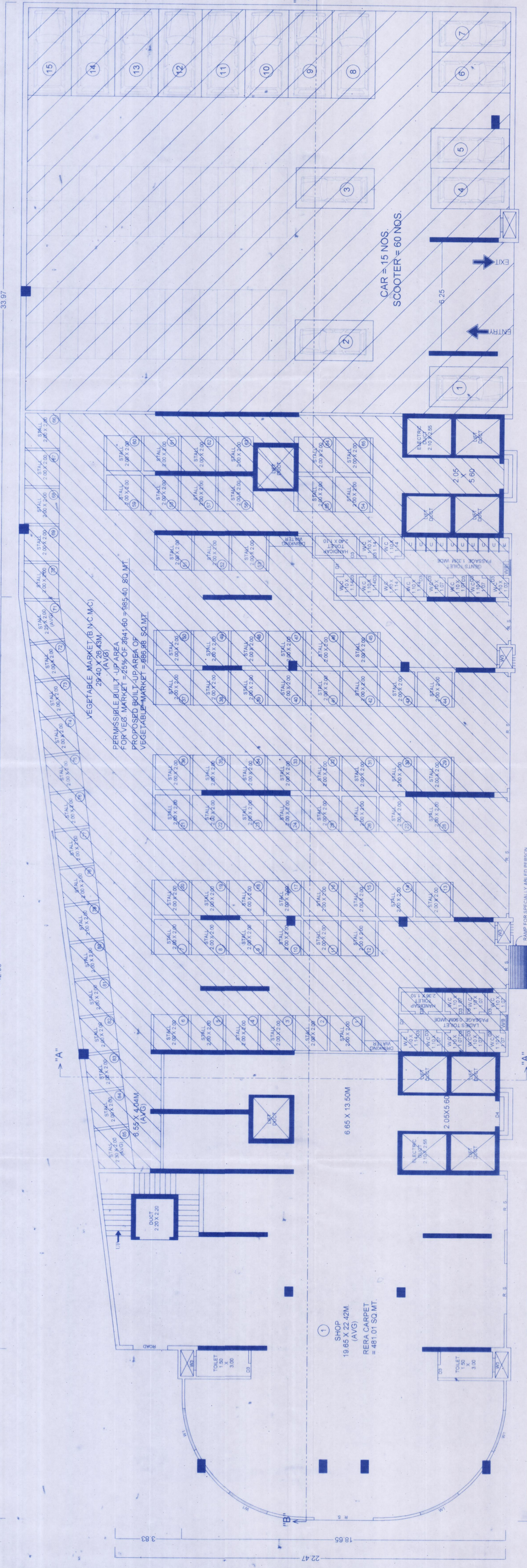
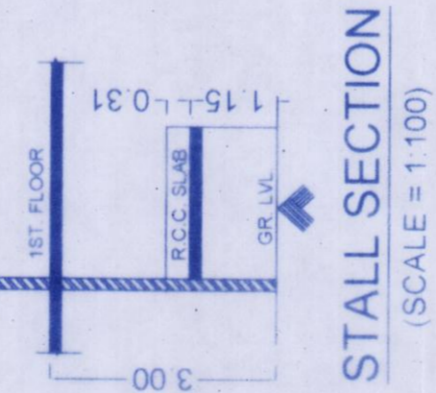

GROUND FLOOR PLAN  
(SCALE = 1:100)

DESCRIPTION OF PROPOSAL & PROPERTY  
SCALE = 1:100, 1:200, 1:500, 1:500, 1:5000  
PROPOSED PLAN FOR LETTER OF APPROVABILITY (LOA) FOR RESIDENTIAL CUM COMMERCIAL BUILDING (GROUND + 24TH FLOOR) UNDER ACCOMMODATION RESERVATION OF VEGETABLE MARKET AS PER SANCTION D.P. RESERVATION NO (252) & AS PER DRAFT D.P. RESERVATION NO (202) ON LAND BEARING S.N.O. 124/125/159/161(PT), 125/5/125/7/125/9(PT), 126/3/2(PT), 161/3/2(PT) & 161/3/1(D/PT).  
AT VILLAGE KAMATGHAR, TALUKA BHIWANDI DIST. THANE.

FOR : SHREE MUNISUVRAT REALTOR LLP  
Partners  
(1) SHRI ATUL KAPURCHAND GOSRANI  
(2) SHRI PUNIT ATUL GOSRANI  
(3) SHRI SAGAR ATUL GOSRANI  
(4) SHRI JAYANTILAL KANJI JAKHARIYA  
(5) SHRI NILESH JAYANTILAL JAKHARIYA  
(6) SHRI PARAG JAYANTILAL JAKHARIYA  
(7) SHRI PRAMIT JAYANTILAL JAKHARIYA  
(8) SHRI CHETAN MANSUKHLAL SHAH

OWNER'S NAME	SIGNATURE
SHREE MUNISUVRAT REALTORS LLP Partners	
(1) SHRI ATUL KAPURCHAND GOSRANI	
(2) SHRI PUNIT ATUL GOSRANI	
(3) SHRI SAGAR ATUL GOSRANI	
(4) SHRI JAYANTILAL KANJI JAKHARIYA	
(5) SHRI NILESH JAYANTILAL JAKHARIYA	
(6) SHRI PARAG JAYANTILAL JAKHARIYA	
(7) SHRI PRAMIT JAYANTILAL JAKHARIYA	
(8) SHRI CHETAN MANSUKHLAL SHAH	

ENGINEERS :  
**R. R. CONSULTING ENGINEERS**  
ENGINEERS AND SURVEYORS  
MR. RAVISH AB. REHMAN DHURU  
LICENCE. NO. STATE/R/2023/APL/07290  
17/1-A KAP - ISLAM PURA BHIWANDI.