

STAMP OF APPROVAL



(SHEET NO. 07 OF 08)

कार्यालयी पत्र क्र. २०२३-२०२४
 शा. क्र. २०२३/२०२४
 दिनांक २०.०९.२०२३
 मा. अ. २०२३/२०२४
 मा. अ. २०२३/२०२४

मा. अ. २०२३/२०२४

SCALE = 1:100, 1:200, 1:500, 1:5000

DESCRIPTION OF PROPOSAL & PROPERTY

PROPOSED RESIDENTIAL CUM COMMERCIAL BUILDING (GROUND + 15TH) UNDER ACCOMMODATION RESERVATION OF VEGETABLE MARKET AS PER SANCTION D.P. RESERVATION NO. (252) & AS PER DRAFT D.P. RESERVATION NO. (202) ON LAND BEARING S.NO. 124/125/159/161(PT), 125/5/125/7/125/9(PT), 126/3/2(PT), 161/3/2(PT) & 161/3/1/D(PT) AT VILLAGE KAMATGHAR, TALUKA BHIWANDI DIST. THANE.

FOR : SHREE MUNISUVRAT REALTOR LLP.

Partners

- (1) : SHRI ATUL KAPURCHAND GOSRANI.
- (2) : SHRI PUNIT ATUL GOSRANI.
- (3) : SHRI SAGAR ATUL GOSRANI.
- (4) : SHRI JAYANTILAL KANJI JAKHARIYA
- (5) : SHRI NILESH JAYANTILAL JAKHARIYA
- (6) : SHRI PARAG JAYANTILAL JAKHARIYA
- (7) : SHRI PRAMIT JAYANTILAL JAKHARIYA
- (8) : SHRI CHETAN MANSUKHLAL SHAH

OWNER'S NAME	SIGNATURE
SHREE MUNISUVRAT REALTORS LLP Partners	
(1) SHRI ATUL KAPURCHAND GOSRANI	
(2) SHRI PUNIT ATUL GOSRANI	
(3) SHRI SAGAR ATUL GOSRANI	
(4) SHRI JAYANTILAL KANJI JAKHARIYA	
(5) SHRI NILESH JAYANTILAL JAKHARIYA	
(6) SHRI PARAG JAYANTILAL JAKHARIYA	
(7) SHRI PRAMIT JAYANTILAL JAKHARIYA	
(8) SHRI CHETAN MANSUKHLAL SHAH	

ENGINEERS :

R. R. CONSULTING ENGINEERS
 ENGINEERS AND SURVEYORS
 MR. RAVISH AB. REHMAN DHURU
 LICENCE. NO. STATE/R/2023/APL/07290
 17 / 1 - A KAP - ISLAMPURA BHIWANDI.

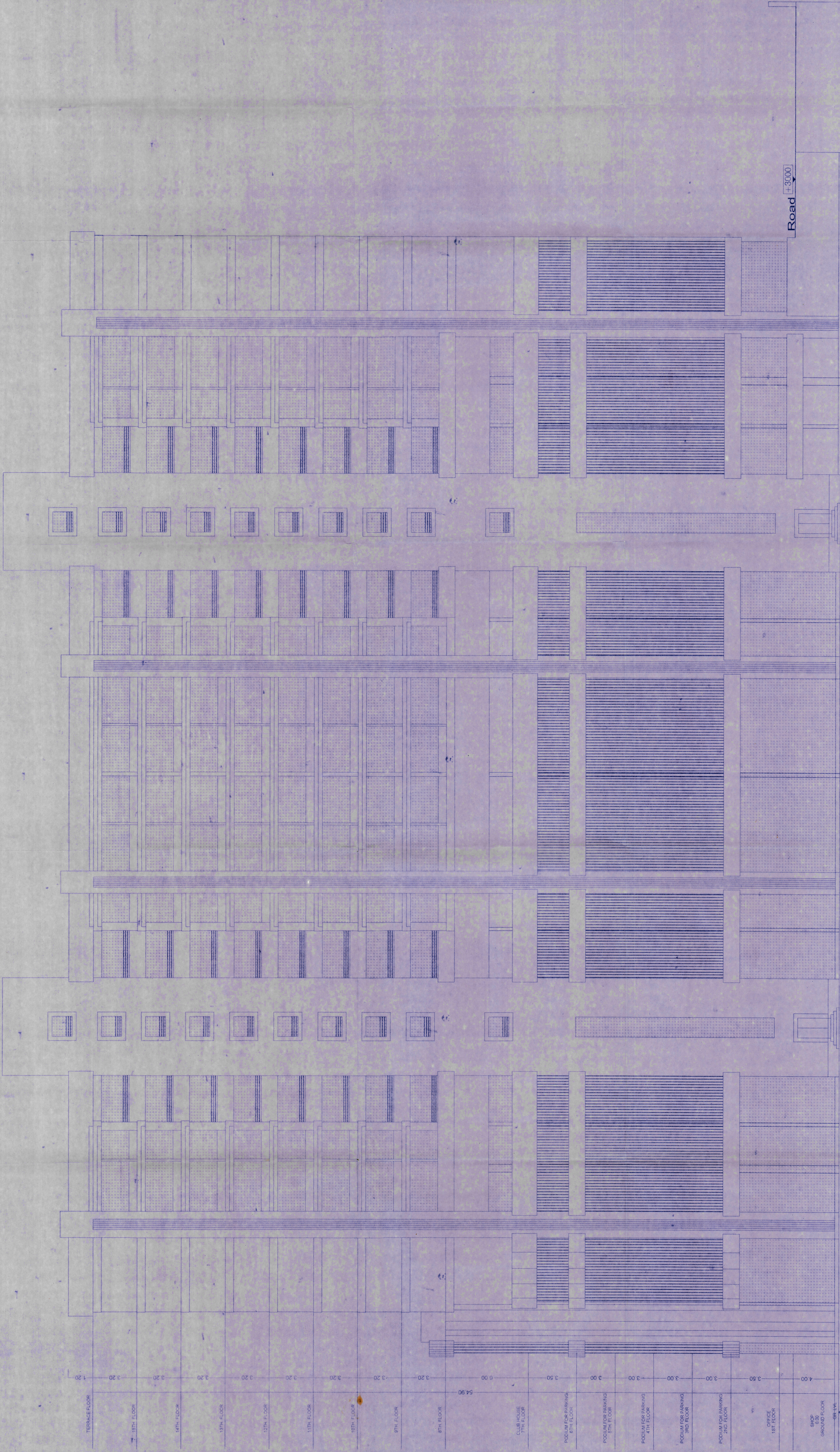

FRONT ELEVATION
 (SCALE = 1:1000)