

# Vastukala Consultants (I) Pvt. Ltd.

Structural Stability Report / BOM / TMC Branch Thane / Mrs. Meenakshi Mahesh Dabhane (13772/2310126) Page 1 of 4

www.vastukala.co.in

Vastu/Thane/01/2025/13772/2310126  
20/10-245-PSSK  
Date: 20.01.2025

## Structural Stability Report

Structural Observation Report of Residential Flat No. 603, 6<sup>th</sup> Floor, Wing - A, "**Panchpakhadi Shree Co-Op. Hsg. Soc. Ltd.**", MHADA Colony, Veer Savarkar Nagar, Plot No. PPK-24, RSC - 9, Village - Panchpakhadi, Taluka - Thane, District - Thane, Thane (West), PIN Code - 400 606, Maharashtra, India.

Name of Owner: **Mrs. Meenakshi Mahesh Dabhane & Mr. Mahesh Madhukar Dabhane**

This is to certify that on visual inspection, it appears that the structure of the at "**Panchpakhadi Shree Co-Op. Hsg. Soc. Ltd.**", is in normal condition and the future life can be reasonably taken under good condition and with proper periodic repairs & maintenance is about 30 years.

### General Information:

A.	Introduction	
1	Name of Building	"Panchpakhadi Shree Co-Op. Hsg. Soc. Ltd."
2	Property Address	Residential Flat No. 603, 6 <sup>th</sup> Floor, Wing - A, " <b>Panchpakhadi Shree Co-Op. Hsg. Soc. Ltd.</b> ", MHADA Colony, Veer Savarkar Nagar, Plot No. PPK-24, RSC - 9, Village - Panchpakhadi, Taluka - Thane, District - Thane, Thane (West), PIN Code - 400 606, Maharashtra, India.
3	Type of Building	Residential used
4	No. of Floors	Ground + 7 <sup>th</sup> Upper Floors
5	Whether stilt / podium / open parking provided	Open Parking
6	Type of Construction	R.C.C. Framed Structure
7	Type of Foundation	R.C.C. Footing
8	Thickness of the External Walls	9" thick brick walls both sides plastered
9	Type of Compound	Brick Masonry Walls
10	Year of Construction	1995 (As per site information)
11	Present age of building	30 years
12	Expected Residual age of the building	30 years Subject to proper, preventive periodic maintenance & structural repairs.
13	No. of flats (Per Floor)	4 Flats on 6 <sup>th</sup> Floor
14	Methodology adopted	As per visual site inspection

B.	External Observation of the Building	
1	Plaster	Good Condition
2	Chajjas	Good Condition
3	Plumbing	Good Condition
4	Cracks on the external walls	Not Found
5	Filling cracks on the external walls	Not Found
6	Cracks on columns & beams	Not Found



### Our Pan India Presence at :

-  Nanded
-  Thane
-  Ahmedabad
-  Delhi NCR
-  Mumbai
-  Nashik
-  Rajkot
-  Raipur
-  Aurangabad
-  Pune
-  Indore
-  Jaipur

### Regd. Office

B1-001, U/B Floor, BOOMERANG, Chandivali Farm Road, Powai, Andheri East, **Mumbai:** 400072, (M.S), India

 +91 2247495919

 [mumbai@vastukala.co.in](mailto:mumbai@vastukala.co.in)

 [www.vastukala.co.in](http://www.vastukala.co.in)

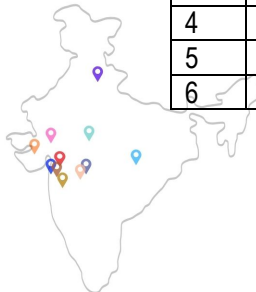

7	Vegetation	Not Found
8	Leakages of water in the drainage pipes or water pipes	Not Found
9	Dampness external in the wall due to leakages	Not Found
10	Any other observation about the condition of external side of the building	Structural Stability Report from licensed structural engineers not provided for our verification.
<b>C</b>	<b>Internal Observation of the common areas of the building and captioned premises</b>	
1	Beams (Cracks & Leakages)	Not Found
2	Columns (Cracks & Leakages)	Not Found
3	Ceiling (Cracks & Leakages)	Not Found
4	Leakages inside the property	Not Found
5	Painting inside the property	Normal Condition
6	Maintenance of staircase & cracks	Normal

<b>D</b>	<b>Common Observation</b>	
1	Structural Audit of the Building Under Bye – Laws No. 77 of the Model Bye Laws (Co-Operative Societies Act / Rules)	As per bye Laws No. 77 of Co-Op. Societies bye Laws under the Act the society shall conduct a Structural Audit of the building of the society as follows
2	Remark	No Structural Audit Report is furnished for the perusal.

<b>E</b>	<b>Conclusion</b>
<p>The captioned building is having Ground + 7<sup>th</sup> Upper Floors which are constructed in year 1995 (As per site information) Estimated future life under present circumstances is about 30 years subject to proper, preventive periodic maintenance &amp; structural repairs.</p> <p>The inspection dated 15.01.2025 of building. The building is well as the property is maintained in normal condition &amp; will stand future life subject to proper, preventive periodic maintenance &amp; Good structural repairs. Our Observations about the structure are given above.</p> <p>The above assessment is based on visual inspection only. Separate structural audit from licensed structural engineers is advised to assess exact balance life of structure.</p>	

For VASTUKALA CONSULTANTS (I) PVT. LTD.

Director

Auth. Sign.

**Sharadkumar B. Chalikwar**

Structural Engineer Licence No. STATE/R/2022/APL/01785

Govt. Reg. Valuer

Chartered Engineer (India)

Reg No. (N) CCIT/1-14/52/2008-09



Since 1989

**Vastukala Consultants (I) Pvt. Ltd.**

An ISO 9001 : 2015 Certified Company





## Actual site photographs

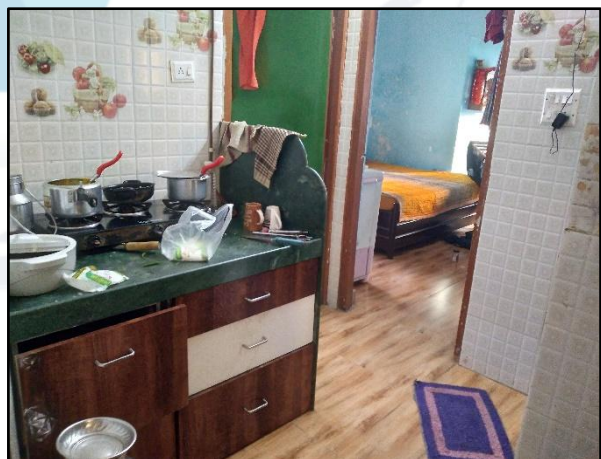
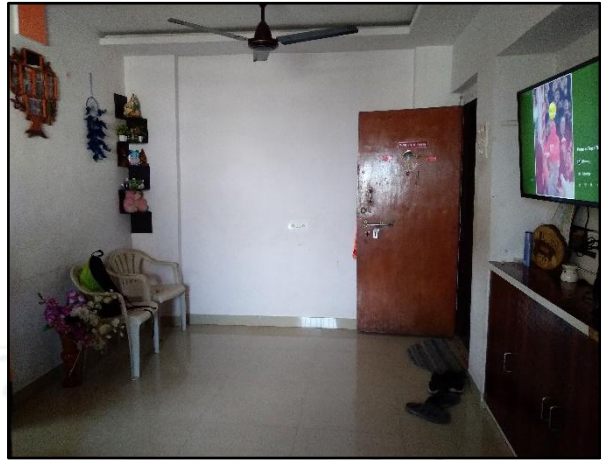



## Actual site photographs

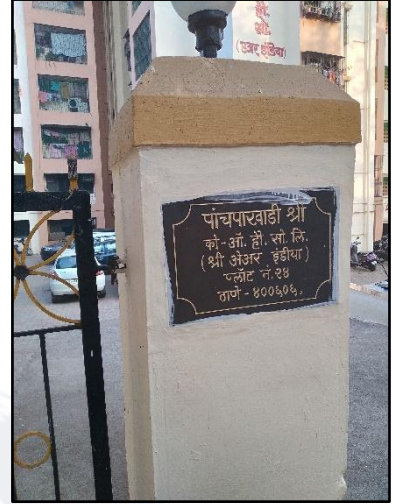

0