

GROUND FLOOR PLAN - (Sheet A)

STAMP OF DATE OF RECEIPT OF PLANS

STAMP OF APPROVAL OF PLANS

APPROVED AS PER No. 25/53843, DATED: 1/11/23

B. N. SHAH & ASSOCIATES
 Information Rights
 TRUE COPY
 4/10/2005
 ACT-2005

REV	DESCRIPTION	DATE	SIGNATURE
1	AMENDED PLAN	29/11/23	
DESCRIPTION OF PROPOSAL & PROPERTY			
PROPOSED: SHRI RAMJI CHAWHARA			
ADDRESS: SHRI RAMJI CHAWHARA, SHRI RAMJI CHAWHARA, SHRI RAMJI CHAWHARA			
EXISTING: SHRI RAMJI CHAWHARA, SHRI RAMJI CHAWHARA, SHRI RAMJI CHAWHARA			

NAME OF OWNER
SHRI RAMJI CHAWHARA
 B. N. SHAH & ASSOCIATES
 ARCHITECTS SURVEYORS
 4/10/2005
 ACT-2005
 JOB NO. / ORG. NO. / SCALE / DATE / DRAWN BY
 NORTH LINE
 CERTIFICATE FOR AREA
 CERTIFIED THAT THE AREA UNDER REFERENCE WAS GOVT SURVEYED BY THE ORG. STATE OR ANY ONE AS REQUIRED BY THE ACT AND THE AREA IS AS SHOWN ON THE MAP. THE AREA STATED IN RECORD OF OWNERSHIP IS AS RECORDS.

TRUE COPY
 CHHATPAR & SONS
 ASST. ENGINEER
 WATER WORKS / EAST WARD
 SHRI RAMJI CHAWHARA, SHRI RAMJI CHAWHARA, SHRI RAMJI CHAWHARA

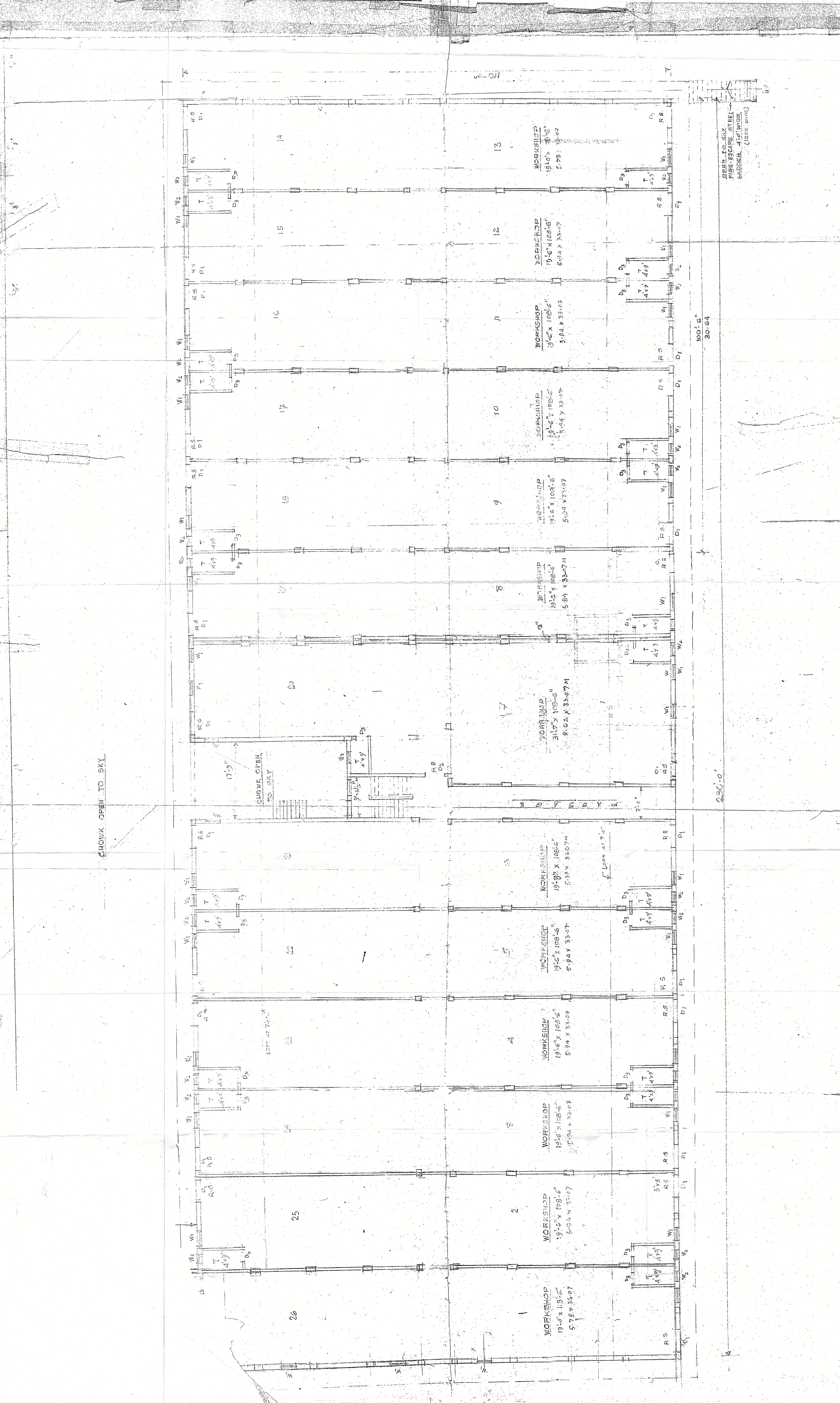

CHOWK OPEN TO SKY

OPEN TO SKY
 FIRE ESCAPE AT REAR
 WOODEN ALUMINUM
 WINDOW (Glass panel)

100'-0"
 30'-6"

230'-0"