

AREA DIAGRAM FOR GROUND FLOOR
(AS PER PREVIOUS SANCTION)

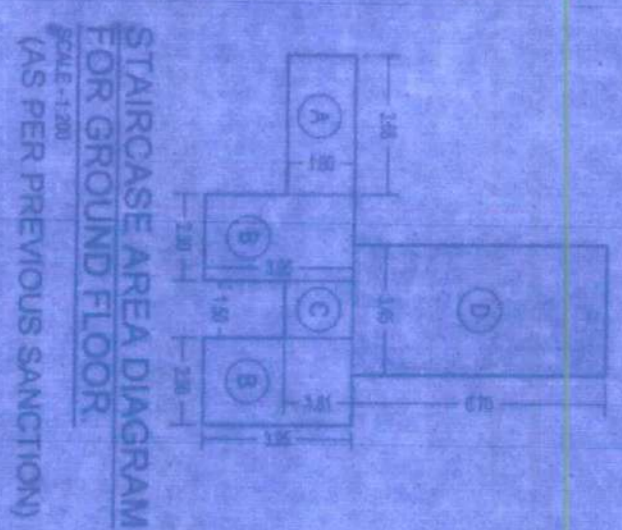

NO.	DESCRIPTION	AREA (SQ.M)	NO.	DESCRIPTION	AREA (SQ.M)
1	1.80 X 1.80 X 1.80	5.83	11	1.80 X 1.80 X 1.80	5.83
2	1.80 X 1.80 X 1.80	5.83	12	1.80 X 1.80 X 1.80	5.83
3	1.80 X 1.80 X 1.80	5.83	13	1.80 X 1.80 X 1.80	5.83
4	1.80 X 1.80 X 1.80	5.83	14	1.80 X 1.80 X 1.80	5.83
5	1.80 X 1.80 X 1.80	5.83	15	1.80 X 1.80 X 1.80	5.83
6	1.80 X 1.80 X 1.80	5.83	16	1.80 X 1.80 X 1.80	5.83
7	1.80 X 1.80 X 1.80	5.83	17	1.80 X 1.80 X 1.80	5.83
8	1.80 X 1.80 X 1.80	5.83	18	1.80 X 1.80 X 1.80	5.83
9	1.80 X 1.80 X 1.80	5.83	19	1.80 X 1.80 X 1.80	5.83
10	1.80 X 1.80 X 1.80	5.83	20	1.80 X 1.80 X 1.80	5.83
TOTAL AREA		116.6	TOTAL AREA		116.6

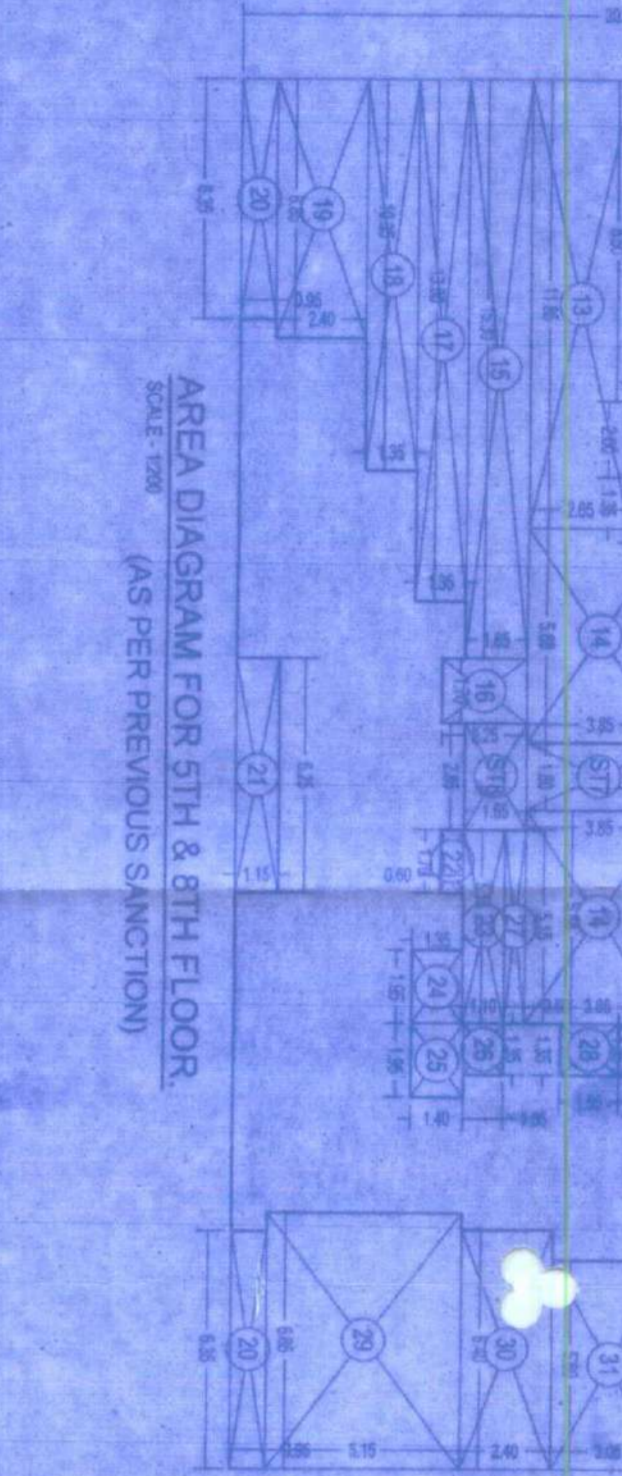

NO.	DESCRIPTION	AREA (SQ.M)	NO.	DESCRIPTION	AREA (SQ.M)
1	1.80 X 1.80 X 1.80	5.83	11	1.80 X 1.80 X 1.80	5.83
2	1.80 X 1.80 X 1.80	5.83	12	1.80 X 1.80 X 1.80	5.83
3	1.80 X 1.80 X 1.80	5.83	13	1.80 X 1.80 X 1.80	5.83
4	1.80 X 1.80 X 1.80	5.83	14	1.80 X 1.80 X 1.80	5.83
5	1.80 X 1.80 X 1.80	5.83	15	1.80 X 1.80 X 1.80	5.83
6	1.80 X 1.80 X 1.80	5.83	16	1.80 X 1.80 X 1.80	5.83
7	1.80 X 1.80 X 1.80	5.83	17	1.80 X 1.80 X 1.80	5.83
8	1.80 X 1.80 X 1.80	5.83	18	1.80 X 1.80 X 1.80	5.83
9	1.80 X 1.80 X 1.80	5.83	19	1.80 X 1.80 X 1.80	5.83
10	1.80 X 1.80 X 1.80	5.83	20	1.80 X 1.80 X 1.80	5.83
TOTAL AREA		116.6	TOTAL AREA		116.6

5TH, 6TH FLOOR PLAN
(AS PER PREVIOUS SANCTION)

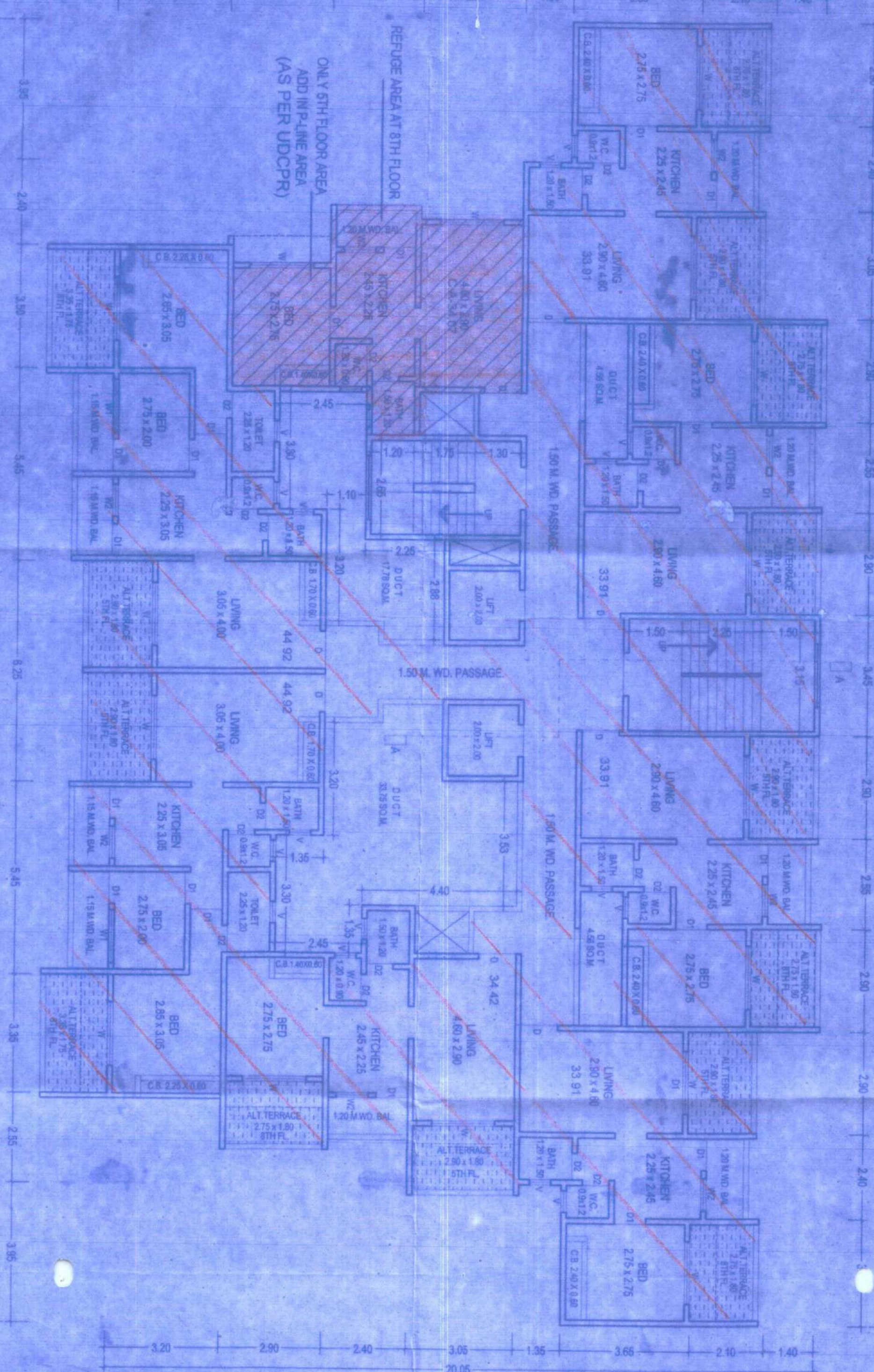

2ND, 4TH, 6TH FLOOR PLAN
(AS PER PREVIOUS SANCTION)

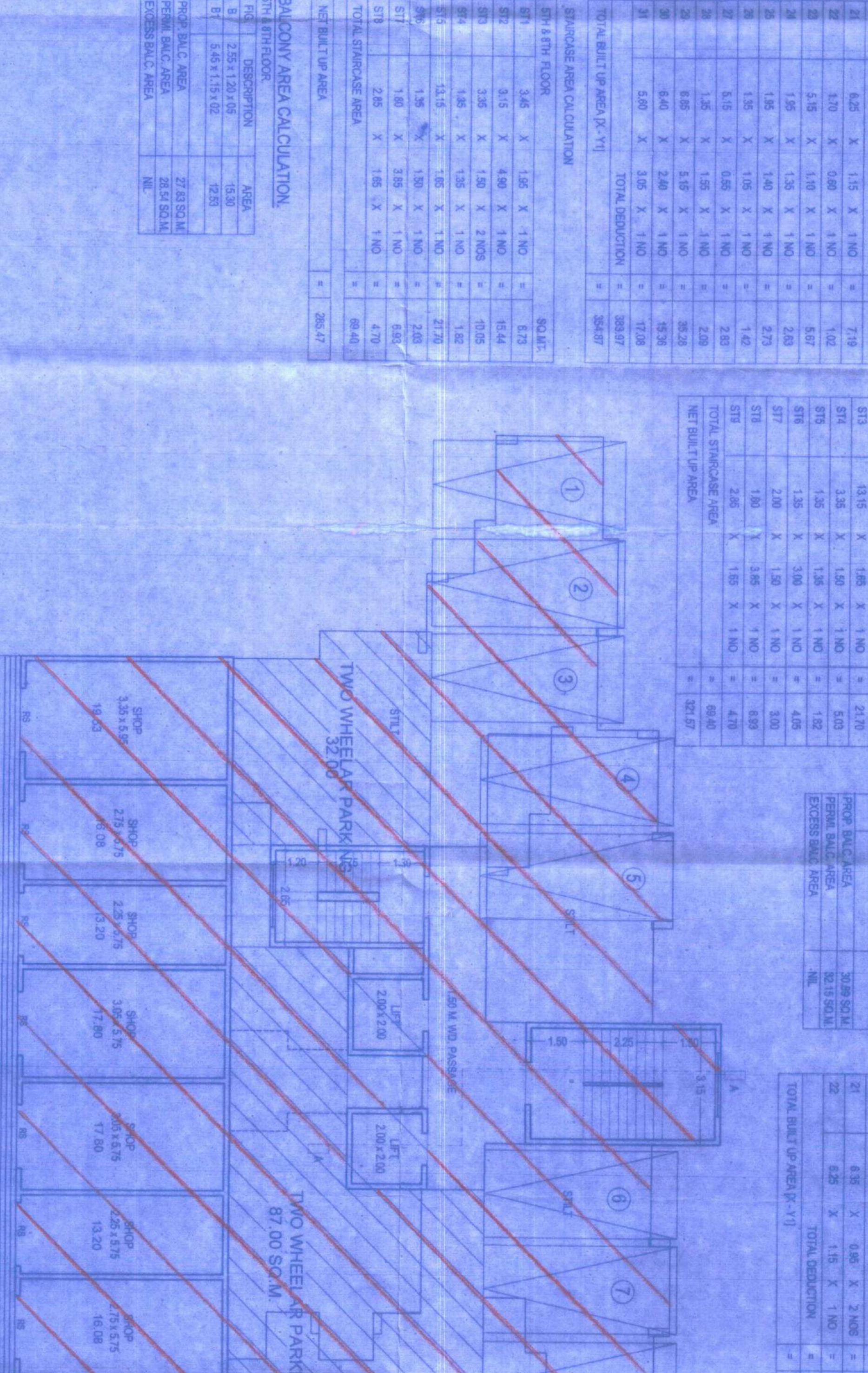

1ST, 3RD, 7TH, 8TH FLOOR PLAN
(AS PER PREVIOUS SANCTION)

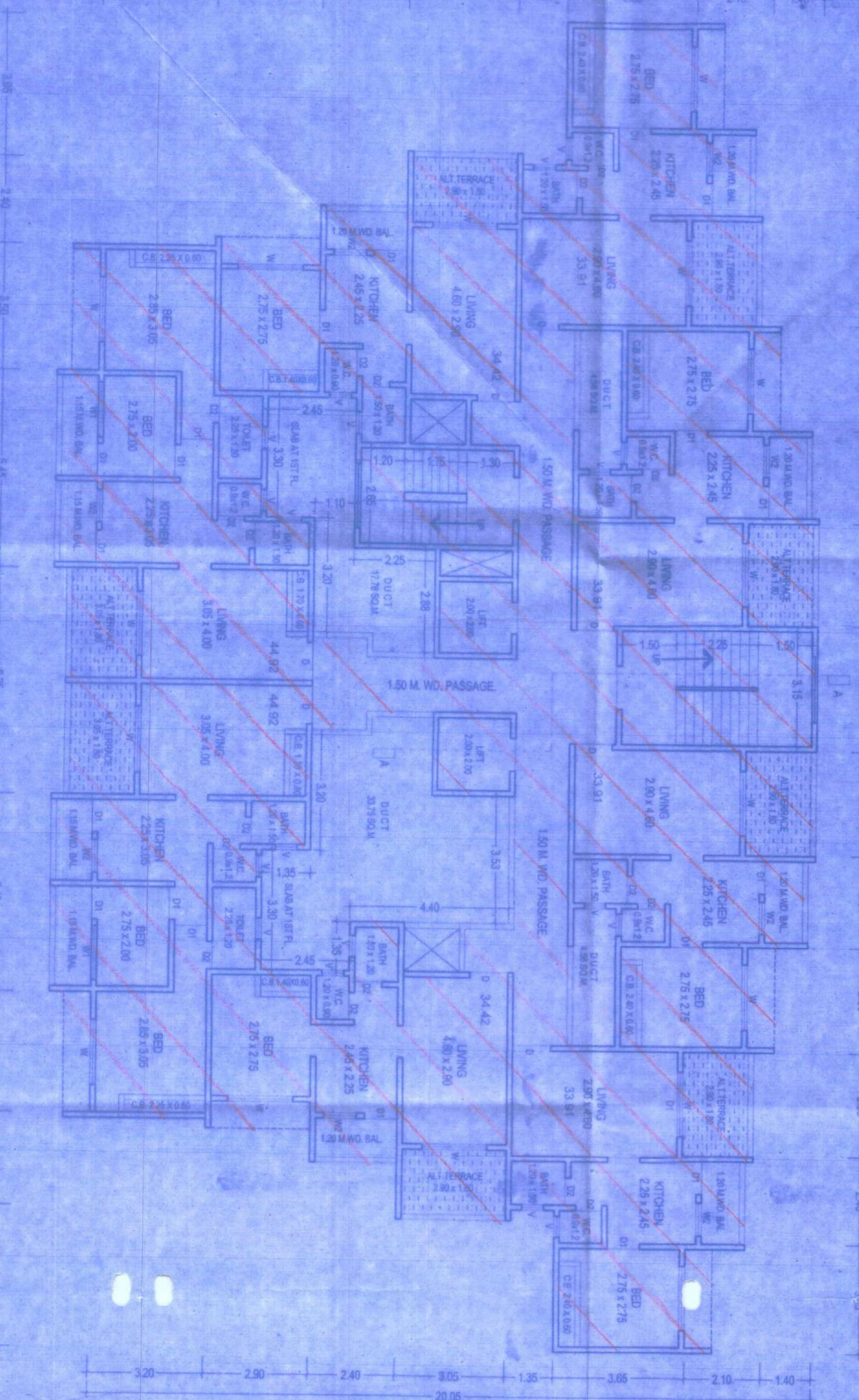

2ND, 4TH, 6TH FLOOR PLAN
(AS PER PREVIOUS SANCTION)

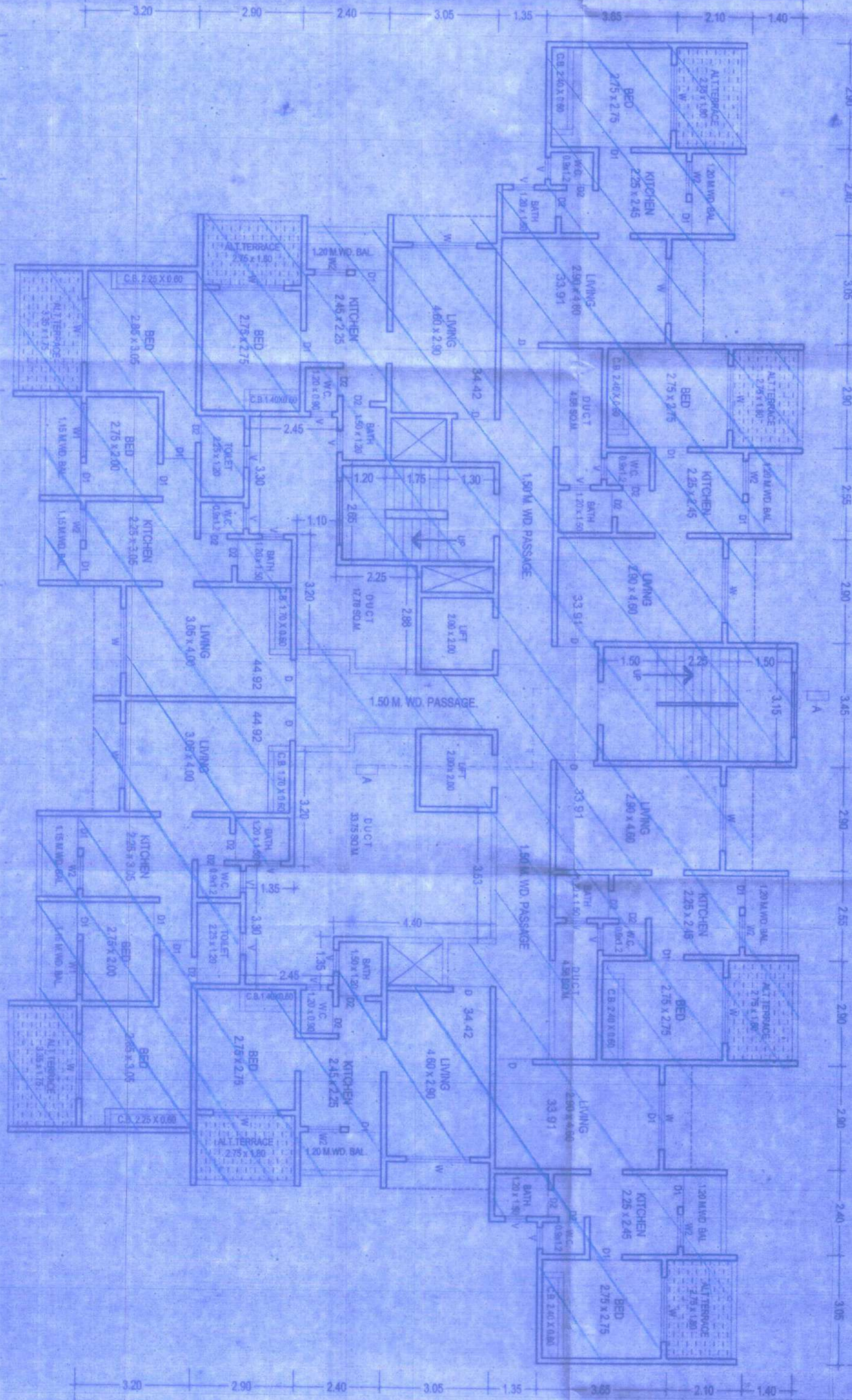

DESCRIPTION OF PROPOSAL & PROPERTY
PROPOSED BUILDING ON PLOT BEARING S NO 12 PNO 2 (P) & 3 AP
MOUNTAIN ROAD, PANDHARUVA, KALYAN DISTRICT
FOR BHAI GATAPALLE & 2 OTHERS
STAMP OF APPROVAL OF PLAN 2/3

OFFICE OF THE KALYAN DOMBIVLI
MUNICIPAL CORPORATION, KALYAN.
Building File No. 1016/148/937
EDMC File No. 1016/148/937
Date: 16/05/2022
SANCTIONED

ASSISTANT DIRECTOR OF
TOWN PLANNING
KALYAN MUNICIPAL CORPORATION

STRUCTURAL CERTIFICATE

THE PLAN REFERRED TO HEREIN IS ACCORDANCE WITH THE KNOWN AS SPECIFIED
BY THE ARCHITECT AND ENGINEER. THE STRUCTURE IS TO BE CONSTRUCTED IN
CONCRETE AND STEEL. THE FOUNDATION IS TO BE AS PER THE ARCHITECT'S
DESIGN. THE STRUCTURE IS TO BE CONSTRUCTED IN ACCORDANCE WITH THE
KNOWN AS SPECIFIED BY THE ARCHITECT AND ENGINEER.

NAME, ADDRESS & SIGNATURE OF OWNER
B. G. Patil & Sons
Partner
SRI B. BHAI GATAPALLE PVT. LTD.
SRI B. BHAI GATAPALLE PVT. LTD.
SRI B. BHAI GATAPALLE PVT. LTD.
SRI B. BHAI GATAPALLE PVT. LTD.
SRI B. BHAI GATAPALLE PVT. LTD.

NAME, ADDRESS & SIGNATURE OF ARCHITECT
R. A. THAKARE
CONSULTING STRUCTURAL ENGINEER
KMC Reg. No. 359
R. A. THAKARE
CONSULTING STRUCTURAL ENGINEER
KMC Reg. No. 359

ARCHITECT: SHRI R. A. THAKARE
SHPADATYA NIRMAMAN
CIVIL & ARCHITECTURAL SERVICES