

BUILT-UP AREA DIAGRAM FOR ODD FLOOR FLAT ON 1 (TOWER 4 & 6, CLEOPATRA & ELIZABETH) SCALE = 1:100

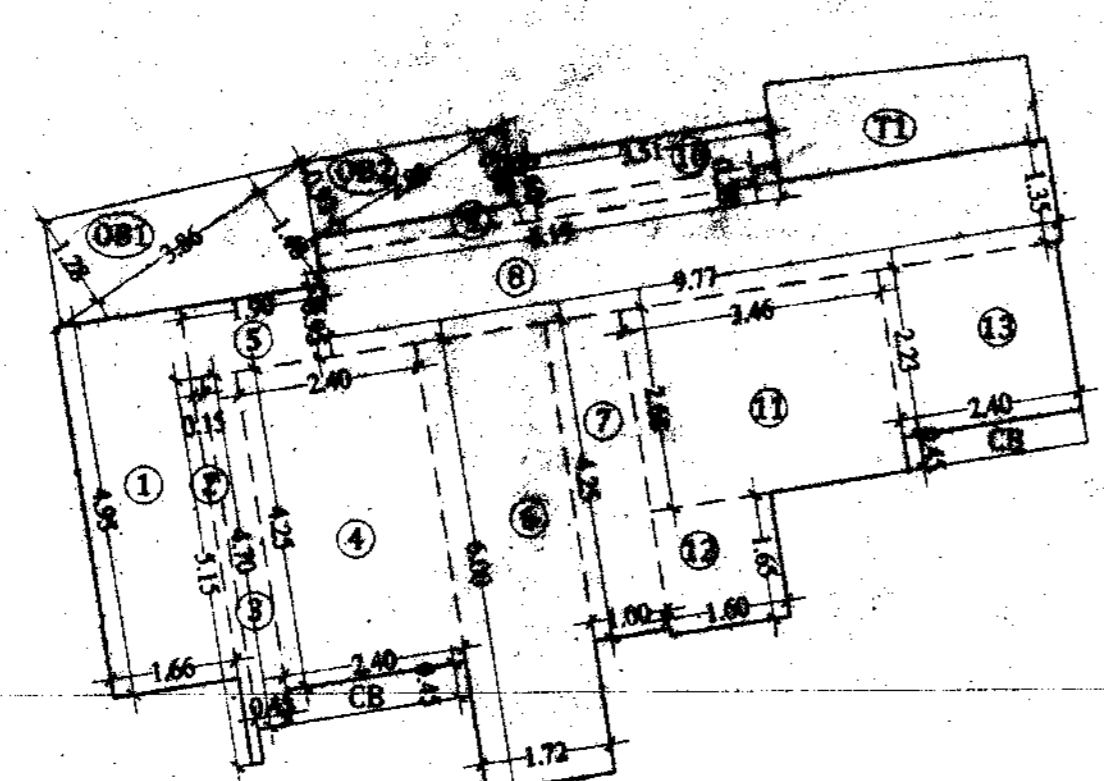

BUILT-UP AREA DIAGRAM FOR ODD FLOOR FLAT ON 2 (TOWER 4 & 6, CLEOPATRA & ELIZABETH) SCALE = 1:100

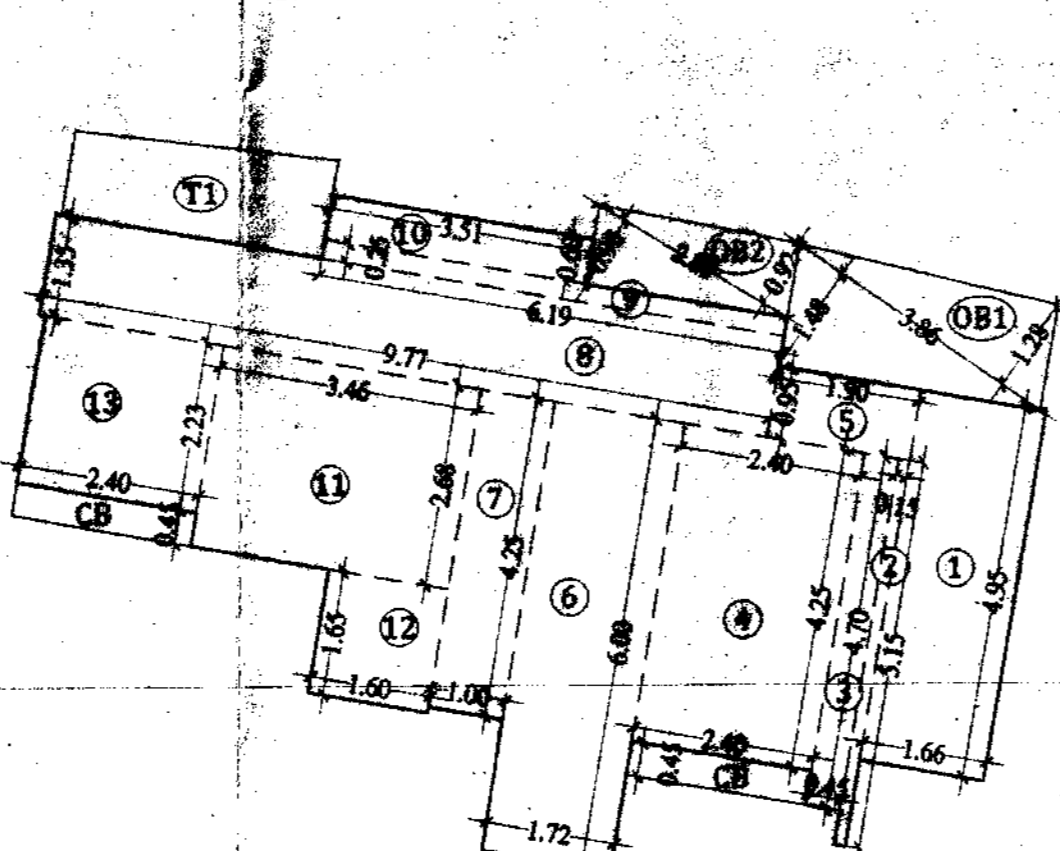

BUILT-UP AREA DIAGRAM FOR ODD FLOOR FLAT ON 3 (TOWER 4 & 6, CLEOPATRA & ELIZABETH) SCALE = 1:100

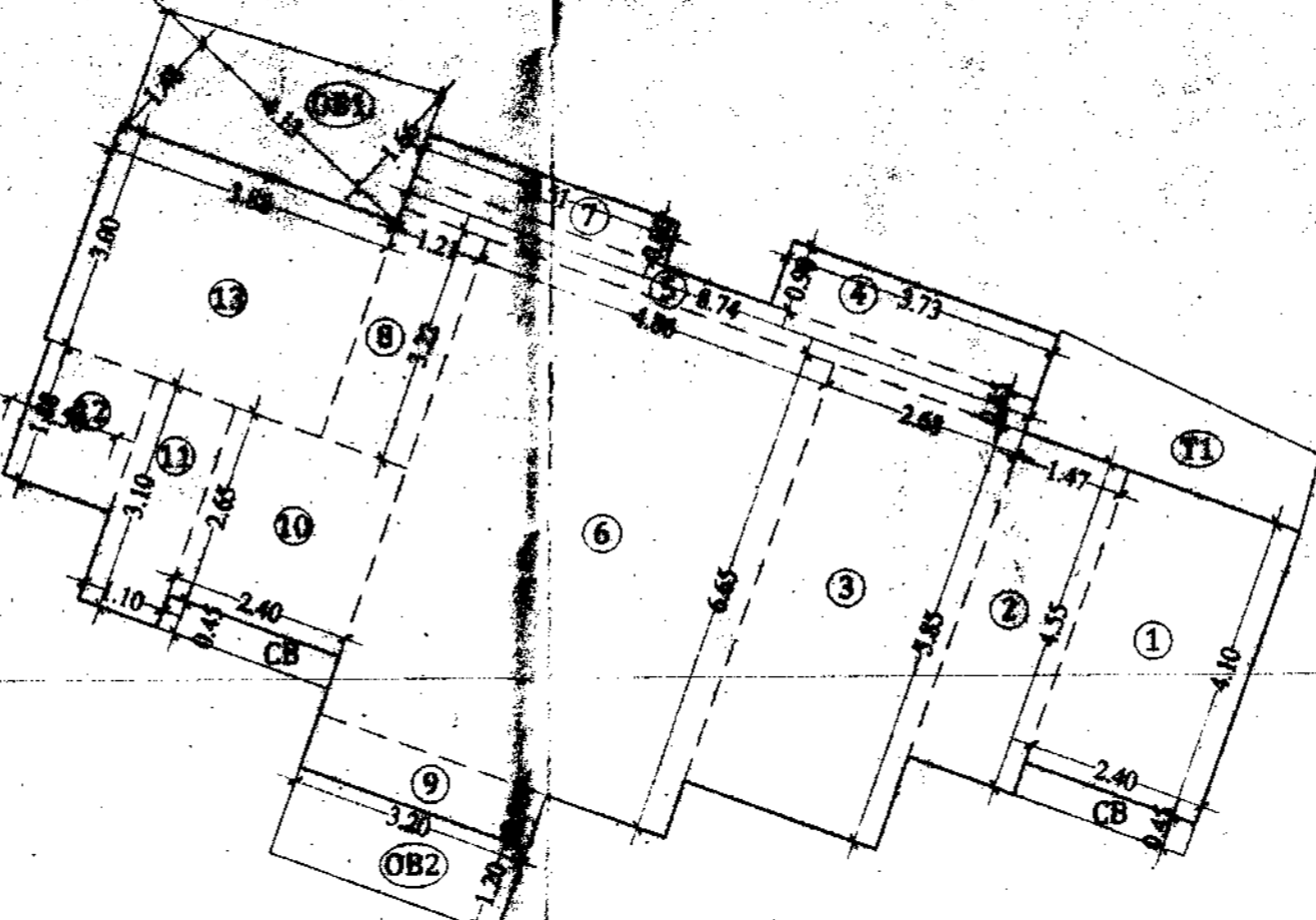

BUILT-UP AREA DIAGRAM FOR ODD FLOOR FLAT ON 4 (TOWER 4 & 6, CLEOPATRA & ELIZABETH) SCALE = 1:100

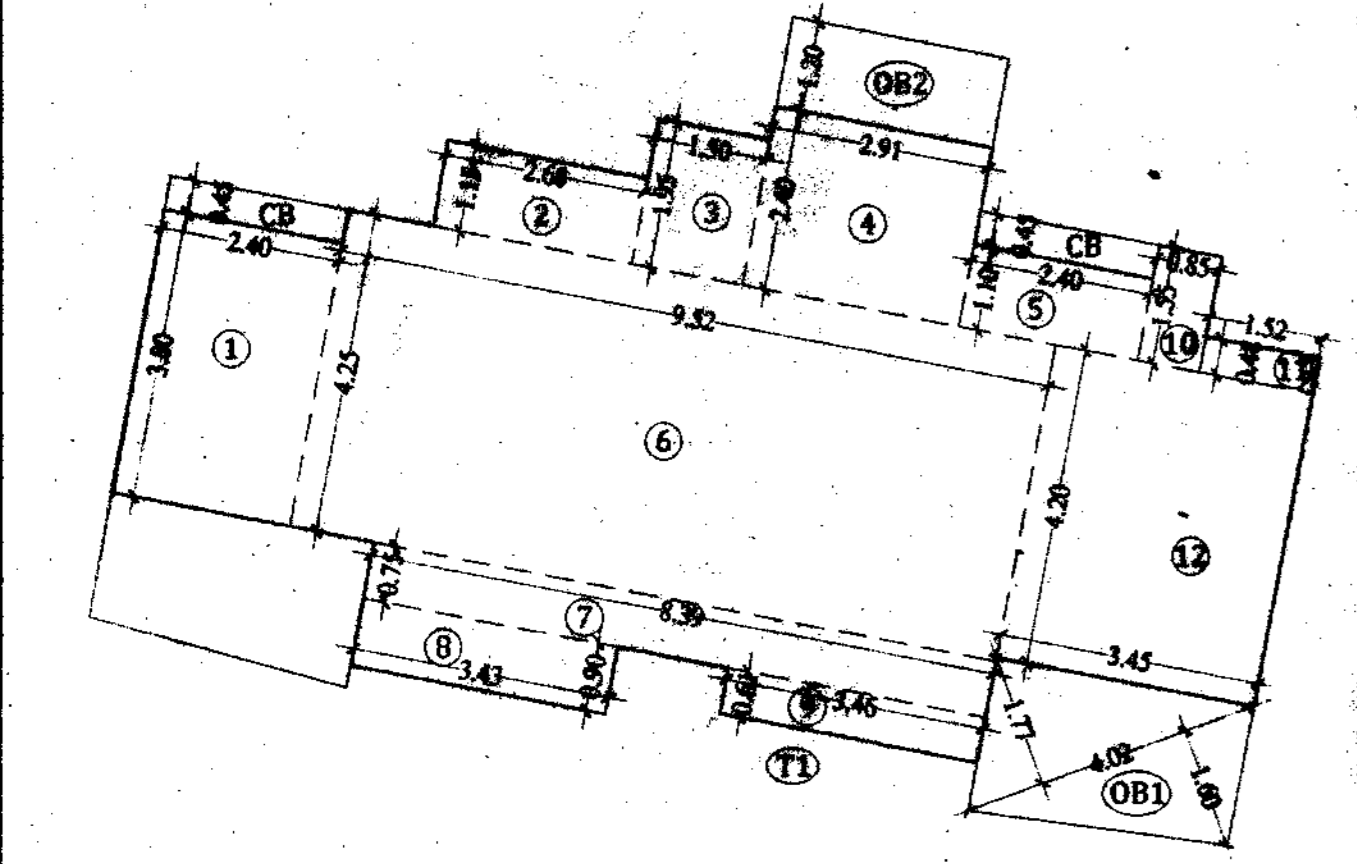

BUILT-UP AREA DIAGRAM FOR ODD FLOOR FLAT ON 5 (TOWER 4 & 6, CLEOPATRA & ELIZABETH) SCALE = 1:100

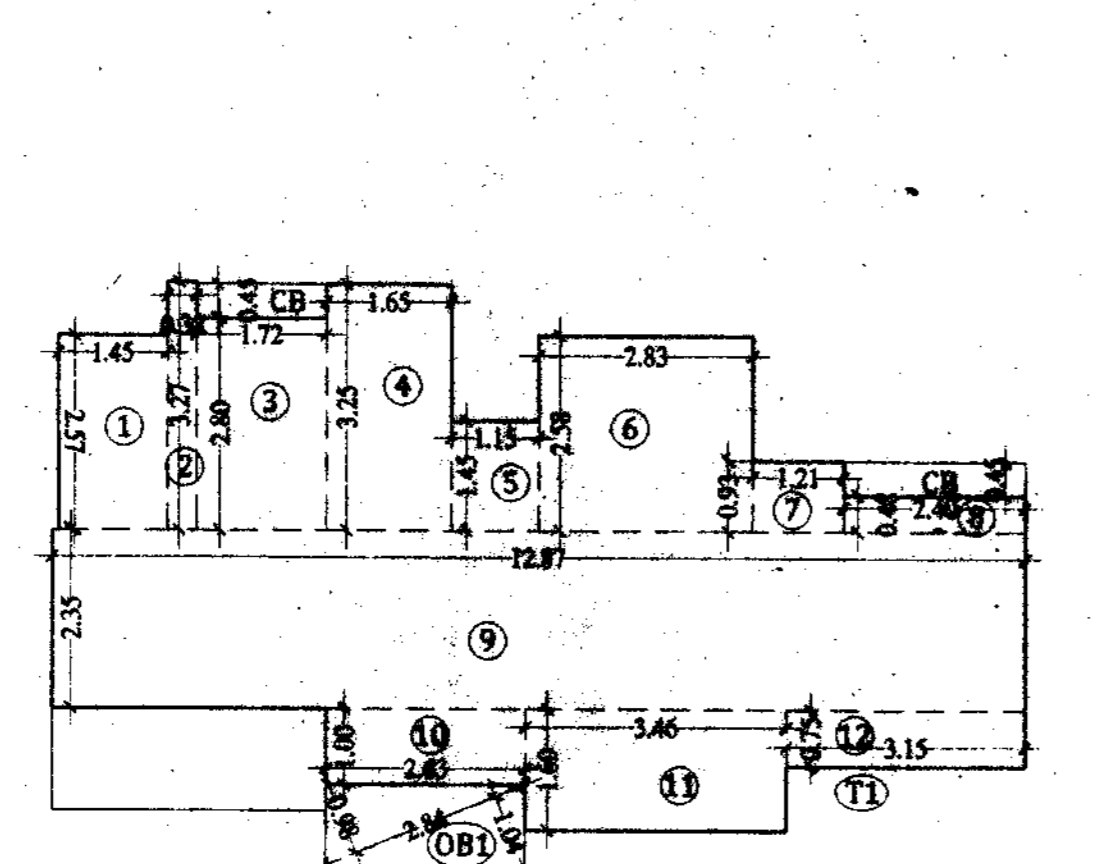

BUILT-UP AREA DIAGRAM FOR ODD FLOOR FLAT ON 6 (TOWER 4 & 6, CLEOPATRA & ELIZABETH) SCALE = 1:100

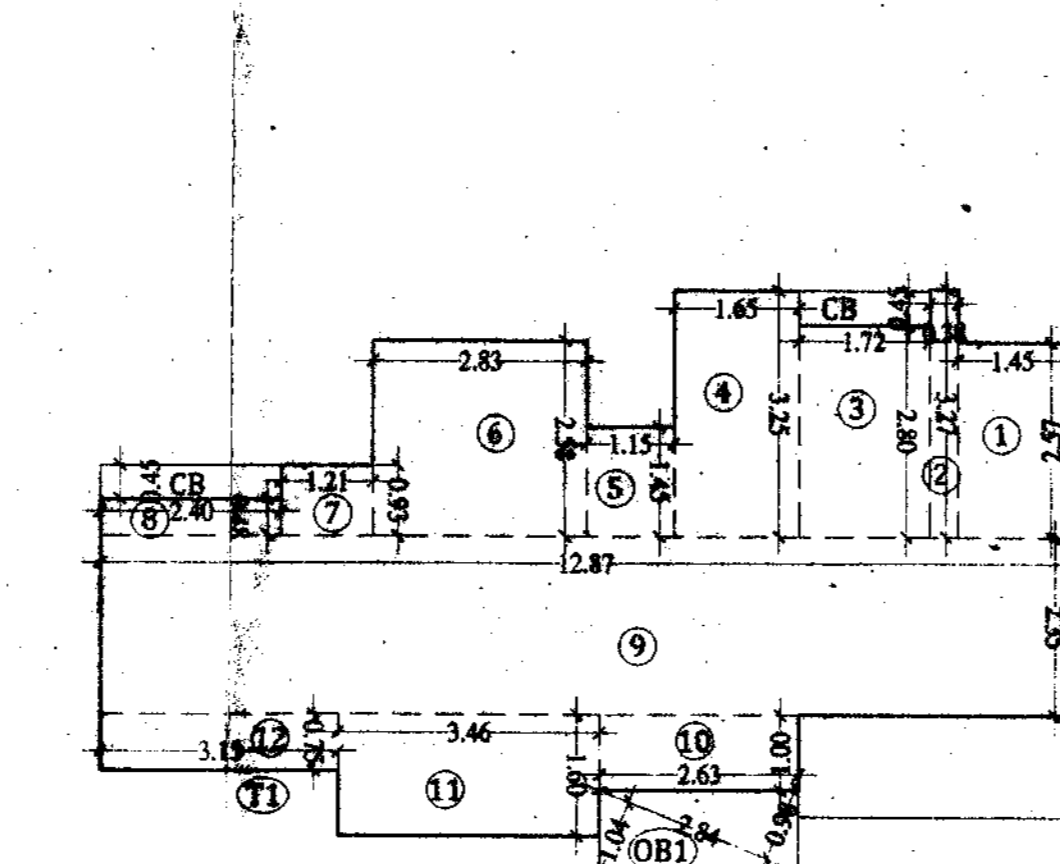

BUILT-UP AREA DIAGRAM FOR ODD FLOOR FLAT ON 7 (TOWER 4 & 6, CLEOPATRA & ELIZABETH) SCALE = 1:100

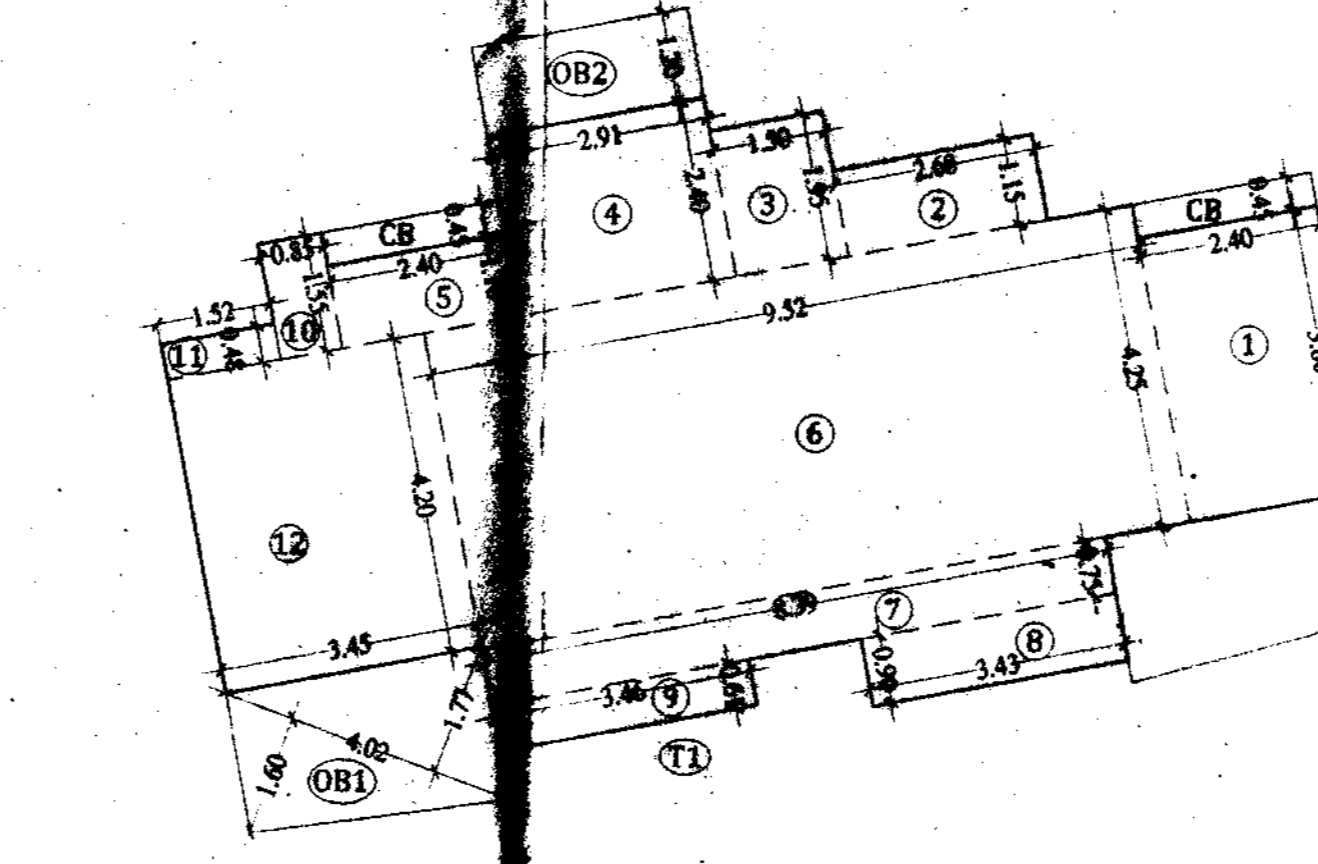

BUILT-UP AREA DIAGRAM FOR ODD FLOOR FLAT ON 8 (TOWER 4 & 6, CLEOPATRA & ELIZABETH) SCALE = 1:100

BUILT UP AREA CALCULATION FOR ODD FLOOR (TOWER 4 & 6, CLEOPATRA & ELIZABETH)

FLAT NO. 2 & 3	
ADDITION (X)	
1	2.40 X 3.80 X 1.00 X 1 = 9.12 SQ.MT
2	2.68 X 1.18 X 1.00 X 1 = 3.16 SQ.MT
3	1.50 X 1.95 X 1.00 X 1 = 2.93 SQ.MT
4	2.91 X 2.40 X 1.00 X 1 = 6.98 SQ.MT
5	2.40 X 1.10 X 1.00 X 1 = 2.64 SQ.MT
6	9.52 X 4.25 X 1.00 X 1 = 40.46 SQ.MT
7	8.39 X 0.75 X 1.00 X 1 = 6.29 SQ.MT
8	3.43 X 0.90 X 1.00 X 1 = 3.09 SQ.MT
9	9.46 X 0.66 X 1.00 X 1 = 6.24 SQ.MT
10	0.85 X 1.55 X 1.00 X 1 = 1.32 SQ.MT
11	1.52 X 0.48 X 1.00 X 1 = 0.73 SQ.MT
12	3.45 X 4.20 X 1.00 X 1 = 14.49 SQ.MT
TOTAL BUILT-UP AREA = 93.24 SQ.MT	
TERRACE/REFUGE AREA (1)	
T1	3.72 X 1.28 X 0.50 X 1 = 2.40 SQ.MT
T2	3.72 X 1.28 X 0.50 X 1 = 2.29 SQ.MT
TOTAL = 4.69 SQ.MT	
OPEN BALCONY AREA (2)	
OB1	4.02 X 1.77 X 0.50 X 1 = 3.56 SQ.MT
OB2	4.02 X 1.60 X 0.50 X 1 = 3.22 SQ.MT
OB3	2.91 X 1.20 X 1.00 X 1 = 3.49 SQ.MT
TOTAL = 10.27 SQ.MT	
C.B. AREA (3)	
CB	2.40 X 0.45 X 1.00 X 2 = 2.16 SQ.MT
TOTAL = 2.16 SQ.MT	

BUILT UP AREA CALCULATION FOR ODD FLOOR (TOWER 4 & 6, CLEOPATRA & ELIZABETH)

FLAT NO. 2 & 3	
ADDITION (X)	
1	2.40 X 3.80 X 1.00 X 1 = 9.12 SQ.MT
2	2.68 X 1.18 X 1.00 X 1 = 3.16 SQ.MT
3	1.50 X 1.95 X 1.00 X 1 = 2.93 SQ.MT
4	2.91 X 2.40 X 1.00 X 1 = 6.98 SQ.MT
5	2.40 X 1.10 X 1.00 X 1 = 2.64 SQ.MT
6	9.52 X 4.25 X 1.00 X 1 = 40.46 SQ.MT
7	8.39 X 0.75 X 1.00 X 1 = 6.29 SQ.MT
8	3.43 X 0.90 X 1.00 X 1 = 3.09 SQ.MT
9	9.46 X 0.66 X 1.00 X 1 = 6.24 SQ.MT
10	0.85 X 1.55 X 1.00 X 1 = 1.32 SQ.MT
11	1.52 X 0.48 X 1.00 X 1 = 0.73 SQ.MT
12	3.45 X 4.20 X 1.00 X 1 = 14.49 SQ.MT
TOTAL BUILT-UP AREA = 104.45 SQ.MT	
TERRACE/REFUGE AREA (1)	
T1	3.72 X 1.28 X 0.50 X 1 = 2.40 SQ.MT
T2	3.72 X 1.28 X 0.50 X 1 = 2.29 SQ.MT
TOTAL = 4.69 SQ.MT	
OPEN BALCONY AREA (2)	
OB1	4.02 X 1.77 X 0.50 X 1 = 3.56 SQ.MT
OB2	4.02 X 1.60 X 0.50 X 1 = 3.22 SQ.MT
OB3	2.91 X 1.20 X 1.00 X 1 = 3.49 SQ.MT
TOTAL = 10.27 SQ.MT	
C.B. AREA (3)	
CB	2.40 X 0.45 X 1.00 X 2 = 2.16 SQ.MT
TOTAL = 2.16 SQ.MT	

BUILT UP AREA CALCULATION FOR ODD FLOOR (TOWER 4 & 6, CLEOPATRA & ELIZABETH)

FLAT NO. 5 & 8	
ADDITION (X)	
1	1.45 X 3.57 X 1.00 X 1 = 5.17 SQ.MT
2	0.98 X 3.27 X 1.00 X 1 = 3.20 SQ.MT
3	1.72 X 1.56 X 1.00 X 1 = 2.68 SQ.MT
4	1.65 X 3.23 X 1.00 X 1 = 5.35 SQ.MT
5	1.15 X 1.85 X 1.00 X 1 = 2.13 SQ.MT
6	2.83 X 2.38 X 1.00 X 1 = 6.73 SQ.MT
7	1.21 X 0.93 X 1.00 X 1 = 1.13 SQ.MT
8	2.40 X 0.98 X 1.00 X 1 = 2.35 SQ.MT
9	12.87 X 2.38 X 1.00 X 1 = 30.24 SQ.MT
10	2.63 X 1.87 X 1.00 X 1 = 4.92 SQ.MT
11	3.46 X 1.98 X 1.00 X 1 = 6.85 SQ.MT
12	2.75 X 0.71 X 1.00 X 1 = 1.95 SQ.MT
TOTAL NET BUILT-UP AREA = 67.17 SQ.MT	
TERRACE/REFUGE AREA (1)	
T1	3.44 X 1.36 X 0.50 X 1 = 2.37 SQ.MT
T2	3.44 X 1.36 X 0.50 X 1 = 2.37 SQ.MT
TOTAL = 4.74 SQ.MT	
OPEN BALCONY AREA (2)	
OB1	2.84 X 0.98 X 0.50 X 1 = 1.39 SQ.MT
OB2	2.84 X 1.04 X 0.50 X 1 = 1.48 SQ.MT
TOTAL = 2.87 SQ.MT	
C.B. AREA (3)	
CB	2.40 X 0.45 X 1.00 X 2 = 2.16 SQ.MT
TOTAL	10.27 SQ.MT

BUILT UP AREA CALCULATION FOR TYPICAL FLOOR PLAN (5TH, 7TH, 9TH, 11TH, 13TH, 15TH, 17TH, 19TH, 21ST, 23RD, 25TH, 27TH & 29TH FLOOR) (TOWER 4 & 6, WING CLEOPATRA & ELIZABETH)

FLAT NO. 1 TO 8	
ADDITION (X)	
1	1.45 X 3.57 X 1.00 X 1 = 5.17 SQ.MT
2	0.98 X 3.27 X 1.00 X 1 = 3.20 SQ.MT
3	1.72 X 1.56 X 1.00 X 1 = 2.68 SQ.MT
4	1.65 X 3.23 X 1.00 X 1 = 5.35 SQ.MT
5	1.15 X 1.85 X 1.00 X 1 = 2.13 SQ.MT
6	2.83 X 2.38 X 1.00 X 1 = 6.73 SQ.MT
7	1.21 X 0.93 X 1.00 X 1 = 1.13 SQ.MT
8	2.40 X 0.98 X 1.00 X 1 = 2.35 SQ.MT
9	12.87 X 2.38 X 1.00 X 1 = 30.24 SQ.MT
10	2.63 X 1.87 X 1.00 X 1 = 4.92 SQ.MT
11	3.46 X 1.98 X 1.00 X 1 = 6.85 SQ.MT
12	2.75 X 0.71 X 1.00 X 1 = 1.95 SQ.MT
TOTAL NET BUILT-UP AREA = 67.17 SQ.MT	
TERRACE/REFUGE AREA (1)	
T1	3.44 X 1.36 X 0.50 X 1 = 2.37 SQ.MT
T2	3.44 X 1.36 X 0.50 X 1 = 2.37 SQ.MT
TOTAL = 4.74 SQ.MT	
OPEN BALCONY AREA (2)	
OB1	2.84 X 0.98 X 0.50 X 1 = 1.39 SQ.MT
OB2	2.84 X 1.04 X 0.50 X 1 = 1.48 SQ.MT
TOTAL = 2.87 SQ.MT	
C.B. AREA (3)	
CB	2.40 X 0.45 X 1.00 X 2 = 2.16 SQ.MT
TOTAL	10.27 SQ.MT

BUILT UP AREA CALCULATION FOR ODD FLOOR (TOWER 2, 4 & 6, ALEXANDER, CLEOPATRA & ELIZABETH)

FLAT NO. 5 & 8	
ADDITION (X)	
1	2.40 X 3.80 X 1.00 X 1 = 9.12 SQ.MT
2	2.68 X 1.18 X 1.00 X 1 = 3.16 SQ.MT
3	1.50 X 1.95 X 1.00 X 1 = 2.93 SQ.MT
4	2.91 X 2.40 X 1.00 X 1 = 6.98 SQ.MT
5	2.40 X 1.10 X 1.00 X 1 = 2.64 SQ.MT
6	9.52 X 4.25 X 1.00 X 1 = 40.46 SQ.MT
7	8.39 X 0.75 X 1.00 X 1 = 6.29 SQ.MT
8	3.43 X 0.90 X 1.00 X 1 = 3.09 SQ.MT
9	9.46 X 0.66 X 1.00 X 1 = 6.24 SQ.MT
10	0.85 X 1.55 X 1.00 X 1 = 1.32 SQ.MT
11	1.52 X 0.48 X 1.00 X 1 = 0.73 SQ.MT
12	3.45 X 4.20 X 1.00 X 1 = 14.49 SQ.MT
TOTAL BUILT-UP AREA = 93.24 SQ.MT	
TERRACE/REFUGE AREA (1)	
T1	3.72 X 1.28 X 0.50 X 1 = 2.40 SQ.MT
T2	3.72 X 1.28 X 0.50 X 1 = 2.29 SQ.MT
TOTAL = 4.69 SQ.MT	
OPEN BALCONY AREA (2)	
OB1	4.02 X 1.77 X 0.50 X 1 = 3.56 SQ.MT
OB2	4.02 X 1.60 X 0.50 X 1 = 3.22 SQ.MT
OB3	2.91 X 1.20 X 1.00 X 1 = 3.49 SQ.MT
TOTAL = 10.27 SQ.MT	
C.B. AREA (3)	
CB	2.40 X 0.45 X 1.00 X 2 = 2.16 SQ.MT
TOTAL	2.16 SQ.MT

BUILT UP AREA CALCULATION FOR TYPICAL FLOOR PLAN (5TH, 7TH, 9TH, 11TH, 13TH, 15TH, 17TH, 19TH, 21ST, 23RD, 25TH, 27TH & 29TH FLOOR) (TOWER 2, 4 & 6, WING CLEOPATRA & ELIZABETH)

FLAT NO. 1 TO 8	
ADDITION (X)	
1	1.45 X 3.57 X 1.00 X 1 = 5.17 SQ.MT
2	0.98 X 3.27 X 1.00 X 1 = 3.20 SQ.MT
3	1.72 X 1.56 X 1.00 X 1 = 2.68 SQ.MT
4	1.65 X 3.23 X 1.00 X 1 = 5.35 SQ.MT
5	1.15 X 1.85 X 1.00 X 1 = 2.13 SQ.MT
6	2.83 X 2.38 X 1.00 X 1 = 6.73 SQ.MT
7	1.21 X 0.93 X 1.00 X 1 = 1.13 SQ.MT
8	2.40 X 0.98 X 1.00 X 1 = 2.35 SQ.MT
9	12.87 X 2.38 X 1.00 X 1 = 30.24 SQ.MT
10	2.63 X 1.87 X 1.00 X 1 = 4.92 SQ.MT
11	3.46 X 1.98 X 1.00 X 1 = 6.85 SQ.MT
12	2.75 X 0.71 X 1.00 X 1 = 1.95 SQ.MT
TOTAL NET BUILT-UP AREA = 67.17 SQ.MT	
TERRACE/REFUGE AREA (1)	
T1	3.44 X 1.36 X 0.50 X 1 = 2.37 SQ.MT
T2	3.44 X 1.36 X 0.50 X 1 = 2.37 SQ.MT
TOTAL = 4.74 SQ.MT	
OPEN BALCONY AREA (2)	
OB1	2.84 X 0.98 X 0.50 X 1 = 1.39 SQ.MT
OB2	2.84 X 1.04 X 0.50 X 1 = 1.48 SQ.MT
TOTAL = 2.87 SQ.MT	
C.B. AREA (3)	
CB	2.40 X 0.45 X 1.00 X 2 = 2.16 SQ.MT
TOTAL	10.27 SQ.MT

CONTENTS OF SHEET
TYPICAL FLOOR PLAN (5TH, 7TH, 9TH, 11TH, 13TH, 15TH, 17TH, 19TH, 21ST, 23RD, 25TH, 27TH & 29TH FLOOR) (TOWER 4 & 6, WING CLEOPATRA & ELIZABETH) AREA DIAGRAM & CALCULATION, CARPET AREA STATEMENT.

STAMP AND DATE OF APPROVAL OF PLAN

 10/23

STAMP AND DATE OF RECEIPT OF PLAN

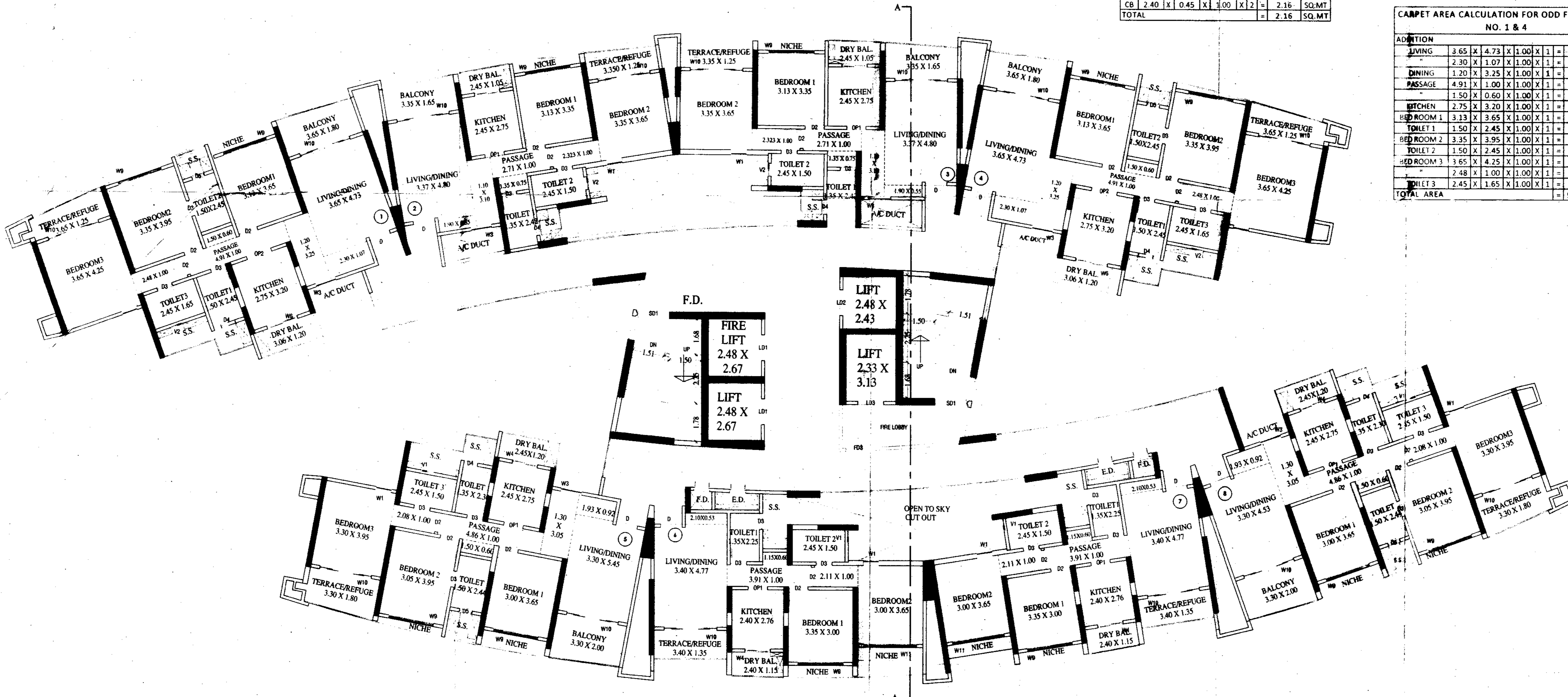

TYPICAL ODD FLOOR PLAN 5TH, 7TH, 9TH, 11TH, 13TH, 15TH, 17TH, 19TH, 21ST, 23RD, 25TH, & 27TH FLOORS (TOWER 4 & 6, WING CLEOPATRA & ELIZABETH) SCALE = 1:100

CARPET AREA CALCULATION FOR ODD FLOOR FLAT NO. 2 & 3

ADDITION	
LIVING	3.37 X 4.80 X 1.00 X 1 = 16.18 SQ.MT
DINING	1.10 X 3.10 X 1.00 X 1 = 3.41 SQ.MT
PASSAGE	2.71 X 1.00 X 1.00 X 1 = 2.71 SQ.MT
KITCHEN	1.35 X 0.75 X 1.00 X 1 = 1.01 SQ.MT
BEDROOM 1	2.45 X 2.75 X 1.00 X 1 = 6.74 SQ.MT
BEDROOM 2	3.35 X 3.65 X 1.00 X 1 = 12.23 SQ.MT
TOILET 1	1.35 X 2.42 X 1.00 X 1 = 3.27 SQ.MT
TOILET 2	2.45 X 1.50 X 1.00 X 1 = 3.68 SQ.MT
TOTAL AREA	62.98 SQ.MT

CARPET AREA CALCULATION FOR ODD FLOOR FLAT NO. 5 & 8

ADDITION	
LIVING	3.30 X 5.45 X 1.00 X 1 = 17.99 SQ.MT
DINING	1.30 X 0.92 X 1.00 X 1 = 1.20 SQ.MT
PASSAGE	1.30 X 3.05 X 1.00 X 1 = 3.97 SQ.MT
KITCHEN	1.50 X 1.60 X 1.00 X 1 = 2.40 SQ.MT
BEDROOM 1	3.00 X 3.65 X 1.00 X 1 = 10.95 SQ.MT
BEDROOM 2	3.05 X 3.95 X 1.00 X 1 = 12.05 SQ.MT
BEDROOM 3	3.30 X 3.95 X 1.00 X 1 = 13.04 SQ.MT
TOILET 1	1.35 X 2.30 X 1.00 X 1 = 3.11 SQ.MT
TOILET 2	1.50 X 2.44 X 1.00 X 1 = 3.66 SQ.MT
TOILET 3	2.08 X 1.90 X 1.00 X 1 = 3.95 SQ.MT
TOTAL AREA	84.78 SQ.MT

CARPET AREA CALCULATION FOR ODD FLOOR FLAT NO. 6 & 7

ADDITION	
LIVING/DIN	3.40 X 4.77 X 1.00 X 1 = 16.22 SQ.MT
PASSAGE	2.10 X 0.53 X 1.00 X 1 = 1.11 SQ.MT
KITCHEN	1.15 X 0.60 X 1.00 X 1 = 0.69 SQ.MT
BEDROOM 1	2.40 X 2.75 X 1.00 X 1 = 6.62 SQ.MT
BEDROOM 2	3.35 X 3.00 X 1.00 X 1 = 10.05 SQ.MT
TOILET 1	1.35 X 2.25 X 1.00 X 1 = 3.04 SQ.MT
TOILET 2	2.11 X 1.00 X 1.00 X 1 = 2.11 SQ.MT
TOTAL AREA	58.38 SQ.MT

DESCRIPTION OF PROPOSAL & PROPERTY
 PROPOSED RENTAL HOUSING SCHEME ON PLOT BEARING S.NO.93/2-4, 93/3, 94/1,94/2,94/3A,94/3B,94/4,102/1A,102/1B,102/3,102/4,102/5A,102/5B,102/5C, 103/1A,103/1B,103/2A,103/2B,103/3 AT VILLAGE ROHINJAN, TALUKA - PANVEL, DISTRICT RAIGAD

NORTH	JOB. NO.	DRG. NO.	DRAWN BY
		10/23	
SCALE	DATE	CHECKED BY	
1:100			

NAME OF THE OWNER: M/S BLUE CIRCLE INFRATECH FOR BLUE CIRCLE INFRATECH
 SIGNATURE: [Signature]
 Partner

NAME OF ARCHITECT: DEVYAN KHADKAR
 LICENSE NO: CA/70/1314
 ADDRESS: 8-106, Naraja Building, Mulund Goregaon Link Road, Mulund (W), Mumbai - 400 080